C6 50 950101
WILMINGTON PUB LIBRAR
MIDDLESEX AVE
WILMINGTON MA 01887

Town Crier

Tewksbury ~ Wilmington

Wilmington edition

50¢

39TH YEAR NO 19 (508) 658-2346 FAX (508) 658-2266 PUB. NO. 635-340 WILMINGTON, MASS, May 11, 1994 Copyright 1994 Wilmington News Co., Inc. 40 PAGES

Town center improvements take a step closer

by Jeff Nazzaro

Wilmington Planning Director Lynn Duncan and Town Engineer Harold Gillam met Monday night with the board of selectmen and new Chairman Michael McCoy to present details of proposed state improvements to the Route 38-Route 62 intersection and the nearby Route 62 bridge on Burlington Avenue, and to gain board approval for the projects.

Selectmen voted unanimously to approve Wilmington Redevelopment Authority plans for improvements to the bridge, but will await a state response on proposals for intersection modifications.

The intersection plan calls for the moving back of retaining wall on the premises of Big Joe's Restaurant by nine feet. This would provide the room necessary to add the redevelopment authority – desired left turn lane heading southbound from Route 38 onto Church Street that would convert the intersection into a "five lane cross-section of moving traffic."

Maintenance of the eight-foot parking lane which currently serves businesses including Center News on Route 38 is included in the plans.

However, such a parking lane disqualifies the project from receiving federal funds, according to a letter drafted by the redevelopment authority and approved by the board of selectmen to Mass. Highway Department Commissioner Laurinda Bedingfield.

To solve this problem, a meeting between town officials and Bedingfield and federal highway department officials is being sought.

The town argues that the parking lane does not interfere with the turning radius from Church Street onto Route 38 northbound towards Tewksbury.

The improved intersection would include lights with turning arrows and an overall widened Route 38 beginning at Big Joe's.

Officials still need to work out an agreement with Big Joe's for the sale of the land which will enable the intersection to be widened. Currently, Big Joe rents parking spaces on a daily basis to train commuters, in addition to providing parking for customers. But this does not appear to present a major sticking point for the project.

"It may be to [Big Joe's] economic advantage to have more property taken out," Town Manager Michael Caira said Monday night.

Appraisals of that property's value are still pending.

The Route 62 bridge improvement project will end where Floradale Avenue intersects Burlington Avenue and will lower the central span of the bridge by two feet.

Proposed grades for the bridge as of now, according to the redevelopment authority, are 6.2 percent on the easterly approach and 7.9 percent on the westerly bridge approach.

No specific timeframe has been set by the state for beginning work on the separate intersection and bridge improvements, according to Duncan.

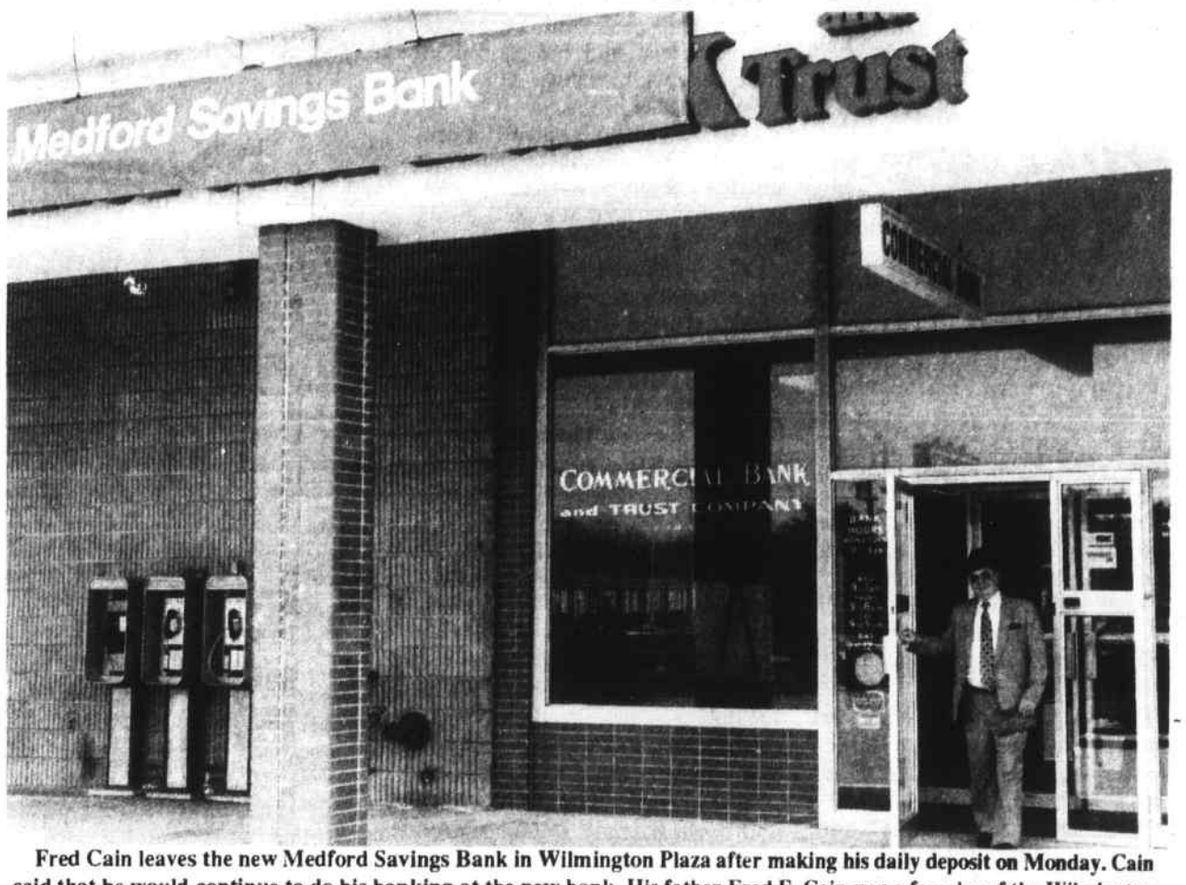

Fred Cain leaves the new Medford Savings Bank in Wilmington Plaza after making his daily deposit on Monday. Cain said that he would continue to do his banking at the new bank. His father Fred F. Cain was a founder of the Wilmington (Commercial) Bank and Trust in 1961.

Commercial Bank & Trust seized by FDIC

On Friday the Commercial Bank and Trust Company was declared insolvent by the F.D.I.C. An arrangement had already been worked out with Medford Savings Bank to take over the four offices in Wilmington, North Reading, Burlington and Lowell. Earlier in the month employees were notified that the end was near, but no one knew just when that would be. On Wednesday, May 4th local managers were notified that Friday would be the day. Friday afternoon about 3:30 the doors were locked and the auditors came in.

Kay Galvin, manager of the Wilmington branch said they were all very polite and sympathetic. Many of them had been recruited by the F.D.I.C. from banks that had failed during the late '80's. Sometimes the audits take days. In this case everything went smoothly and everything was in order. No time was lost.

After working until 11:30 Friday night and returning at 7:00 a.m. Saturday the bank was open for business as Medford Savings at the usual time on Saturday, 9:00 a.m.

This is not the first name change for the bank founded in Wilmington in 1961. Fred F. Cain was the founder. He felt that the town was under served by the existing banks and a more local bank could work well. Some of the original investors were in the Wilmington Rotary Club, Harry Huntley and Herb Pickering to name a few.

In 1963 the bank was named Commercial Bank & Trust Company, in order to expand into Burlington and North Reading. It was felt the new name would work better in other towns.

The take over of a bank in Wilmington is not a common occurrence. With Medford Savings Bank hanging their sign over the Commercial Bank and Trust sign in Wilmington Plaza, many depositors have questions.

The Medford Savings Bank has issued a statement which states that everything will remain the same. The same people are working behind the counter, the same hours, the same papers. Checks, deposit slips and bank cards will all work for a year or so.

In about eight weeks the accounts will be switched over into the Medford Savings Bank computers and changes will be made at that time. Until then customers can expect statements and other notices will stay the same.

Some mortgages and other loans have been purchased by other institutions. Any customers affected will be notified by the F.D.I.C. or the acquiring institution. Regular payments should be made as before until such notification is received.

Other offices of the Medford Savings Bank will be available for use by Commercial B & T customers as soon as all record are transferred to the Medford computers.

Kay Galvin, a 22 year employee, said, "I think it's going to be like the old Commercial Bank and Trust was. I think people will be coming back" Rocco DePasquale, a former member of the board of directors said the transfer was "...perfect. If it wasn't perfect, they wouldn't have opened Saturday."

MWRA could raise rates again

by Jeff Nazzaro

Caught in what Selectman Chester Bruce calls a "no-win situation," the Town of Wilmington could be hit with higher Massachusetts Water Resource Authority rates, but in all probability will let the courts decide the issue.

The town has already contributed $1,500 towards a class-action suit against the MWRA spearheaded by the Town of Weymouth, and as population and representation looks increasingly stacked against Wilmington, the town's final recourse in dealing with the MWRA seems to lie with the suit.

A 14-member MWRA Rate Design Committee is set to vote Friday, May 13 to recommend one of five proposed rate methodologies to the complete, 60-community MWRA Advisory Board, and Assistant Town Manager Jeffrey Hull, who is a member of both the advisory board and the rate design committee, told the board of selectmen Monday night.

One of the five proposed methods, a population equivalent system, could cost the town an estimated $570,000 more in water and sewer assessments by the MWRA. The town's 600 residential and 100 industrial MWRA customers pay assessments based on Wilmington's total population.

Others rate designs could result in savings of between $114,000 and $374,000 to the town, but it is the population equivalent method that is favored by the powerful City of Boston, according to Hull.

Each member of the rate design committee will be afforded a single vote; however, when that recommendation reaches the advisory board June 16, members' votes become weighted by population.

Just five of the MWRA members Boston, Somerville, Cambridge, Quincy and Newton, if they band together, would control 50 percent of the total advisory board vote, Hull said.

A recommendation from that vote will be presented to the State Legislature, which is charged with making the final decision on which MWRA rate methodology will be implemented.

At the State House, Wilmington will be overshadowed by the greater representation there of the Bostons, Somervilles and Quincys.

But Hull sees hope in the large percentage of legislators from outside the MWRA district, who will also vote on the issue.

"I think it's going to be important to get them on our side," Hull stated.

Before that, though, Hull sees the first political battle as taking shape for the June 16 advisory board vote.

Three public hearings, one in the MWRA-embattled city Woburn, will be held following the rate design committee's May 13 vote.

"If the vote goes for the population equivalent method, I think we should attempt in some way to...convince other [MWRA] members to vote against it on June 16," Hull stated.

To that end, Hull suggested employing the skills of the town's legislative contingent, who, if the worst-case June 16 scenario of a population equivalent methodology selection ensued, would be called upon to rally non-MWRA district legislators against the decision.

Rabies clinic Saturday

The Wilmington Board of Health will be holding a rabies clinic for all Wilmington dogs and cats on Saturday, May 14 from 12 noon to 3 p.m. at the 4th of July Building. All rabies shots are only $5.00. Cats must be in a carrier and dogs must be on a leash. Dog licenses will be available.

Last year the clinic was held at the D.P.W. garage on Andover St. The line stretched for a hundred yards as pet owners introduced their pet to their neighbors and their pets. Parking was a real problem. Andover Street is narrow and people were parking on either side. At the 4th of July Building there is parking for hundreds of cars.

For further information call the Wilmington Board of Health at 658-4298

Repaving starts next week

Commuters and residents will enjoy the final results but until then there will be grumbling. The state is about to start the repaving of Route 38. Next week sometime the machines will start grinding off the top layers of hot top starting at the Tewksbury / Wilmington line and proceeding to the town center.

The grinding process will take place during the day, cue to the noise factor. Drivers will just have to grin and bear it. Paving, however, will be done at night to avoid the traffic snarls. Paving is a much quieter operation.

Detours may be set up during the day but the plans have not been finalized.

Town claims poor handling by EOCD

by Jeff Nazzaro

Town officials are in an uproar over what they feel is poor handling by the state Executive Office of Communities and Development (EOCD) of the town's appeal of a Small Cities Grant denial. The appeal, filed January 27 of this year, was also denied via an EOCD letter dated April 13.

Town Manager Michael Caira, Planning/Conservation Director Lynn Duncan and Small Cities Director Glenn Garber have taken issue with the EOCD's handling of the town's original grant application and its subsequent appeal.

Caira said at Monday's board of selectmen's meeting that the EOCD has exhibited "tremendous inconsistency" in dealing with grant applications, while Duncan, also present at Monday's meeting asserted that it appears the EOCD is "trying to manufacture answers to back-up their position."

Caira said that written EOCD correspondences with the town have contained a "number of pejorative terms to inflame our feelings even further."

The town has sent an additional appeal letter to the Department of Housing and Urban Development (HUD), the federal agency which oversees the EOCD.

But Garber, in an April 26 memorandum to the Wilmington Citizen's Advisory Committee, states that "discussions with HUD make it clear that they will not take action until they hear from EOCD and the Town hears from EOCD separately."

Town officials are still awaiting a meeting with EOCD, but Caira seems to be waiting for HUD's formal intervention.

"HUD has powers of persuasion," said Caira, who also stated he will wait for the federal agency's decision before resorting to political pressure.

Wilmington received a Small Cities Grant as a start-up community in 1992, after being denied in 1991, and with that money has built a solid community program. That program is now on the brink of extinction, pending the appeal to HUD.

But the town is willing to strike a compromise with the state, seeking an extension that will allow Wilmington's small cities program to remain running until the December 1994 grant process is undertaken.

Wilmington, the EOCD admits, was penalized in its application for having a one year program. But while a point deduction resulting from this was restored, Wilmington's score still did not merit an award, according to the EOCD. The town has at least influenced the EOCD on one point, that being that future start-up grants for be two-year periods instead of one.

SCREENED LOAM
5 whlr. load $85
10 whlr. load $135
Delivered
658-9831 or
658-2223

Soucy's
SEWER SERVICE
WILM - 658-7700
TEWKS - 851-8839
$10 OFF A PUMPING
$100 OFF A REPAIR OVER $2000
$200 OFF A REPAIR OVER $4000
COUPON
• ONE COUPON PER CUSTOMER
• NOT VALID WITH ANY OTHER OFFER

Z-LOK
PROTECT YOUR CAR
Hood Lock & Ignition Kill - Professionally installed at your convenience $139.00
WIRED FOR SOUND
453-4699
207 Chelmsford Street
Lowell, MA.

851-8100 657-7389
WING'S USED AUTO & TRUCK PARTS
1628 Shawsheen St., Tewkbury
JUNK CARS & TRUCKS
WANTED $$$$$$$$
UP TO $60
for complete full size cars

Woburn Pest
ANTS • BEES
Termite Inspections
MICE • RATS • TERMITES
CARPENTER ANTS • FLEAS • etc.
Complete Exterminating
694-9140

MIDDLESEX SEWER SERVICE
RESIDENTIAL COMMERCIAL INDUSTRIAL
REASONABLE RATES FREE ESTIMATES
SERVING ALL AREAS
$10 OFF PUMPING with this ad
One coupon per customer. Not to be combined with other offers.
LICENSED • INSURED • BONDED
657-3831
formerly Best Sewer Service
Septic Tanks, Cesspools & Drywells Pumped
New Systems Installed
Old Systems Repaired
Sewer Lines, Water Mains & Water Services Installed

R.J. GOLEN EXCAVATING
• Septic Systems - New & Repair
• Sewer
• Water Drain
• Complete Site Work
Residential & Commercial
Rick Lic. - Insured - Bonded 851-9058

school lunch menus

Tewksbury schools

Week of May 16
Elementary

Monday: Pasta bar, assorted choice of pasta, meat sauce or cheese, garden green beans, homemade raisin bread, milk, fruit cup.

Tuesday: B.B.Q. ribs or rib dippers on bun, fluffy rice, corn, chocolate chip cookie and milk.

Wednesday: Sausage links with gravy, mashed potato, seven minute cabbage, corn bread, apple slices, milk.

Thursday: Oven crispy breaded chicken, mashed potato, mixed vegetables, hot buttered roll, ice cream and milk.

Friday: Lucky Plate Day; Orange juice cup, hot pocket (cheese and pepperoni), dessert, milk.

Alternate lunch is available in all schools daily.

Middle and high school

Monday: Pasta bar, assorted choice of pasta, meat sauce or cheese, garden green beans, homemade raisin bread, fruit cup and milk.

Tuesday: B.B.Q. ribs or rib dippers on bun, fluffy rice, corn, chocolate chip cookie and milk.

Wednesday: Sausage links with gravy, mashed potato, seven minute cabbage, corn bread, apple slices and milk.

Thursday: Oven crispy breaded chicken, mashed potato, mixed vegetables, hot buttered roll, ice cream and milk.

Friday: Orange juice cup, champs day, hot pocket (cheese and pepperoni), dessert and milk.

Alternate lunch is available in all schools daily.

Shawsheen Tech

Week of May 16
Line III

Monday: Chicken nuggets, rice pilaf, vegetable, fresh fruit, milk.

Tuesday: Rotini with meat sauce, tossed salad, garlic bread, fresh fruit, milk.

Wednesday: Salisbury steak with onion gravy, mashed potato, vegetable, hot buttered roll, fresh fruit, baked dessert.

Thursday: Hot turkey sandwich, mashed potato, vegetable, cranberry sauce, fresh fruit, milk.

Friday: Italian style pizza, tossed salad, fresh fruit, ice cream treat, milk.

Two alternate lunches are available daily.

Wilmington schools

Week of May 16
Elementary

Monday: Hamburger or cheeseburger in a basked with pickle chips, potato chips, chilled fruit, milk, juice and dessert.

Tuesday: Grilled chicken, patti on roll with lettuce and tomato, fluffy rice, seasoned vegetable, chilled fruit, milk/juice, vanilla snack cake.

Wednesday: Rotini with meatsauce, seasoned vegetable, French bread and butter, chilled fruit, cake with frosting, milk/juice. Celebrate May birthdays.

Thursday: Chef's salad (lettuce, tomato, cuke, ham, turkey, cheese), chilled fruit, cinnamon roll, milk/juice, dessert. Star plate award winner.

Friday: Italian style pizza, pepperoni, opt., tossed garden salad, chilled fruit, ice cream, milk/juice.

Middle schools

Monday: $1.50, Burger and shake day; hamburger or cheeseburger on a roll, potato chips, seasoned vegetable, chilled fruit, shake/juice, dessert.

Tuesday: Chicken patti on roll with lettuce and tomato, fluffy rice, seasoned vegetable, chilled fruit, vanilla snack cake, milk/juice.

Wednesday: Birthday Day. Rotini with meatsauce, seasoned vegetable, French bread and butter, chilled fruit, milk/juice, cake with frosting.

Thursday: Italian cold cut sub with sub fixings, potato sticks, macaroni salad, chilled fruit, dessert, milk/juice.

Friday: Italian style pizza, pepperoni optional,tossed garden salad, chilled fruit, milk/juice, ice cream.

High school

Monday: MacWilmington (double hamburger or cheeseburger on a roll) French fries, pickle chips, in a basked milk/juice, dessert.

Tuesday: Chicken cacciatore over noodles, seasoned vegetable, chilled fruit, milk/juice, cookies; self serve line, frankfurt on a roll, pickle chips, potato chips, milk/juice.

Wednesday: Taco bar, fluffy rice, shredded lettuce, tomato and cheese, chilled fruit, Jello with topping, milk/juice.

Thursday: School baked lasagna, seasoned vegetable, French bread and butter, milk/juice, dessert; self serve line, BBQ chicken wings, French fries, chilled fruit, milk/juice.

Friday: Chilled fruit, chicken nuggets with barbecue, sweet an sour sauce or honey, creamy mashed potato, seasoned vegetable, ice cream, milk/juice.

Childbirth refresher course

For parents who are expecting their next child, Winchester Hospital offers a two hour refresher class. The workshop includes a review of the birth process and current practices in maternity care. Time is allocated for discussion of sibling rivalry. Tension reducing techniques, and breathing exercises will also be discussed.

For dates and price information, call 617-756-2220.

The West Intermediate Chorus was part of a combined Art show and Concert at Wilmington High School on Thursday May, 5th (photo by Phil Fenton)

Thinking of selling your home or buying a new one

Begin by making the **Wright** choice

Call Janice Today!

988-5000

RE/MAX Above the Crowd!

RE/MAX Hearthstone Realty

Janice Wright, GRI

11 Middlesex Ave., Wilmington

Advertisement

It's YOUR Money

BY JOYCE BRISBOIS
Certified Public Accountant

HIGHER LIMITS ON SOME PENSION PLANS

You can put more money into your company's 401(k) plan this year; the new payin limit is $9,240, permitting you to stash away almost $250 more than last year. The limit for 403(b) plans for teachers and employees of hospitals and other non-profit organizations remains at $9,500 and is not expected to rise until the 401(k) maximum deferral rises to meet it.

The maximum payin to defined-contribution plans like Keoghs and SEPs remains $30,000 (defined-benefit deductions may be greater). This limit may increase soon when the ceiling on pension plan benefits, now $118,800, rises above $120,000. The limit on IRAs, whether deductible or not, remains $2,000 for an individual, $2,250 if there is a spousal account as well.

Pay as you go contributions to 401(k)s and 403(b)s continue throughout the year; but for other plans, the best bet is to make early contributions; the sooner money is put into a tax deferred account, the longer it can grow.

Save on taxes while you save for the future. We'll show you how at

Joyce K. Brisbois, C.P.A.
404 Main St., Suite #1
Wilmington, MA 01887
(508) 658-5034

Established - 1935

CUTTER & CUTTER

Attorneys - at - Law

Evening and weekend appointments available

Attorney Simon Cutter, Senior Partner says "There is No Substitute for Years of Experience"

WILLS DIVORCE CRIMINAL DEFENSE

$50. Very Reasonable Affordable

- Automobile Accident Claims
- Personal Injury Claims
- Workmens Compensation Claims
- No charge unless successful
- Free consultation on the above

Real Estate
Probate of Estates
Adoption
Trusts
Criminal Defense

Wilmington - 43 Church St. **658-2277**
Boston 31 Milk St. **617-482-0132**

Planning to Retire?

Plan on it with us!

It's easy to believe that a pension and social security will be all you'll need to retire comfortably. Yet, chances are, they'll only cover about half of what it will take. But there's hope. A personal financial planner can show you how putting the right investment, in the right amount can help you retire the way you want. To find out more just give me a call.

FOR MORE INFORMATION PLEASE CALL

DAVID J. GAGNON
Insurance / Investments
200 Middlesex Avenue
Wilmington, MA 01887
508 / 658-5626

Member International Association for Financial Planning
Member American Society of CLU CHFC
(Investments thru Commonwealth Equity Service)

East Gate DISCOUNT LIQUORS

Open Sunday 12-6
Wilmington
211 Lowell Street
Wilmington
Exit 38 off Rt. 93-Route 129

Open Sunday 12-6
North Reading
12 Main Street Rt. 28
North Reading
Exit 39 off Rt. 93-Concord St.

Seagrams 7 $9.99 1.75 Liter ($3 M.I.R.)	Capt. Morgan $11.99 1.75 Liter ($3 M.I.R.)	Seagrams Gin $8.99 1.75 Liter ($3 M.I.R.)	Martel Cognac $15.99 750 Mls.
J and B Scotch $22.99 1.75 Liter	Bailey's Irish $14.99 750 Mls.	Cluny Scotch $9.99 1.75 Liter ($2 M.I.R.)	Absolut Vodka $19.99 1.75 Liter
Cutty Sark $19.99 1.75 Liters	Jack Daniels $21.99 1.75 Liter	Gordon's Vodka $8.99 ($2 M.I.R.)1.75 Liter	Crown Royal $29.99 1.75 Liter
Grand Marnier $18.99 750 Mls.	Drambuie $18.99 750 Mls.	Kahlua $9.49 750 Mls. ($2 M.I.R.)	Sambuca Romana $11.99 750 Mls.
Glen Ellen Chardonnay $3.99 750 Mls.	Stock Vermouth $2.99 750 Mls.	Livingston Cellars $5.99 3 Liters All Flavors except White Zinfandel	Black Opal Chardonnay $5.99 750 Mls.
Sutterhome White Zin. $2.99 750 Mls.	M and R Asti Spumante $7.99 750 Mls.	Almaden Select Flavors $6.99 4 Liters	Inglenook Select Flavors $6.99 4 Liters

CASE SPECIALS

Molson Golden, Ice, Light 2/12 Pk. Cans	12.99	Labatt Blue 2/12 Pk. Cans	12.99
Grolsch Beer 2/12 Pk. Bottles	14.99	Becks Beer 2/12 Pk. Bottles	15.99

Budweiser Reg./Light 2/12 Pk. Bottles 12.79

North Reading Specials Only

Country Kitchen Butter Split Wheat Bread	19 oz.	$1.19
Coca Cola All Flavors	2 Liters	.89¢
Turner Farms Lowfat Non Cholestrol	Gallon	$1.79
Eagle Snacks Restaurant Style Tortillas	14 oz.	$1.49
Farmland "Jumbo" Deli Franks		.99¢

BOTTLE & CAN REDEMPTION 7¢

Mon., & Tues. Nights 6 - 9 p.m.

May 16 & 17 - ***Clean Bottles and Cans***

Limit 10 Cases per customer

REBATES AND PRICES ARE AFTER REBATES. ALL SPECIALS ARE SUBJECT TO AVAILABILITY BY WHOLESALERS. NOT RESPONSIBLE FOR TYPOGRAPHICAL ERRORS. NO PACKAGE STORES PLEASE!

SUNDAY HOURS 12 NOON UNTIL 6 PM SALE DATES MON., MAY 9 - SAT., MAY 14

LUCCI's Supermarket

RTE. 129 WILMINGTON
Lowell St. at Woburn St.

STORE HOURS:
Monday thru Saturday
7 am - 9 pm
NOW OPEN Sundays
8:00 am till 6:00 pm

Specials Last Only As Long As the Stocks Do
NOT RESPONSIBLE FOR TYPOGRAPHICAL ERRORS
WE RESERVE THE RIGHT TO LIMIT QUANTITIES

ALWAYS THE FRESHEST ... ALWAYS SLICED TO ORDER ...

IMPORTED 98% FAT FREE HAM $1.99 lb.

YOUR CHOICE WHITE OR ORANGE AMERICAN CHEESE $1.99 lb.

Specials NOW 'til Saturday, May 14th

GROCERY SPECIALS

3 DIAMOND SOLID WHITE TUNA 99¢ 6.13 oz. SAVE 40¢

LIBBY'S CORNED BEEF $1.49 12 oz. SAVE 50¢

LIBBY'S PINK ALASKAN SALMON $1.49 14.75 oz. SAVE 70¢

B&M BAKED BEANS 69¢ 16 oz. SAVE 30¢

STEWARTS APPLE SAUCE 69¢ 25 oz. SAVE 36¢

STEWARTS MACINTOSH APPLE JUICE $1.29 64 oz. SAVE 76¢

KRAFT MAYONNAISE $1.69 Qt. SAVE 70¢

HEINZ KEG-O- KETCHUP $1.29 32 oz. SAVE 50¢

CAMPBELL'S PORK & BEANS 3 CANS $1.00 16 oz. SAVE 77¢

CAMPBELL'S TOMATO SOUP 3 CANS $1.00 10.75oz. SAVE 64¢

MEAT SPECIALS

USDA CHOICE LONDON BROIL STEAK $1.79 lb.

FRESH TWIN PACK 3 lb. Avg. PERDUE CHICKENS 69¢ lb.

DILUIGIS FAMILY PACK BOSTON'S BEST!! ITALIAN SAUSAGES · HOT · SWEET $1.49 lb.
NEW FLAVOR CHINESE STYLE TASTE LIKE SPARE RIBS $1.79 lb.

FAMILY PACK BLADE STEAK $1.79 lb.

80% LEAN GROUND CHUCK $1.69 lb.

USDA CHOICE BEEF SHOULDER ROAST $1.89 lb.

JENNIE-O FROZEN GROUND TURKEY 89¢ lb.

AL FRESCO HAND MADE PIZZA
CHEESE $3.99
PEPPERONI $4.99
OLD WORLD FLAVOR

JOHN MORRELL BACON $1.59 lb.

KAYEM XMILD SKINLESS FRANKS 99¢ lb.

JENNIE-O FROZEN GROUND TURKEY 99¢ lb.

DELI SPECIALS

KAYEM SKINLESS FRANKS $1.49 lb.

TRIPLE "M" 97% FAT FREE HONEY HAM $2.99 lb.

BRAUNSCHWEIGER LIVERWURST $1.39 lb.

AMERICAN BRAND POTATO SALAD 69¢ lb.
COLE SLAW, MACARONI SALAD

KAYEM REGULAR BOLOGNA $1.59 lb.

OLYMPIC FETTA CHEESE $1.99 lb.

PRE-SLICED AMERICAN CHEESE 5 lbs. $8.95 $1.79 lb.

HOMEMADE AMERICAN CHOP SUEY MAC. & CHEESE $1.99 lb.

PRODUCE SPECIALS

Farm Fresh Produce

CRISP TART GRANNY SMITH APPLES 79¢ lb.

FROM GEORGIA VIDALIA ONIONS Super Sweet 49¢ lb.

10 lb. CELLO PAK MUSHROOMS 99¢ Pkg.

CRISP FRESH ICEBERG LETTUCE 59¢ Hd.

CHIQUITA BRAND BANANAS 39¢ Pkg.

SWEET RIPE WATERMELON 35¢ lb.

FLAVOR FRESH FRUIT $2.99 Ea.
50 oz. Jar
Regular, No Sugar Added & Elite Mix

GROCERY SPECIALS

15 PACK COCA COLA $2.99
12 PACK
DIET, CAF. FREE, SPRITE TOO!
Stock Up!!

BOUYEA FASSETTS OATMEAL BREAD 99¢ 16 oz. SAVE 70¢

MARTINS FAMOUS POTATO SANDWICH ROLLS $1.39 8 Pk. SAVE 40¢

BAKER'S REAL SEMI-SWEET CHOCOLATE CHIPS 2 FOR $3 12 OZ. SAVE 58¢

RED & WHITE CHARCOAL $3.99 20 lbs. SAVE $1.00

RED & WHITE CHARCOAL FLUID 99¢ 32 oz. SAVE 30¢

AJAX DISH LIQUID $1.69 42 oz. SAVE 70¢

BI-RITE BLEACH 69¢ Gal. SAVE 30¢

FAB ULTRA LIQUID 2 FOR $5 50 oz. SAVE $2.98

BI-RITE NAPKINS 89¢ 250 ct.42 oz. SAVE 56¢

PUFFS TISSUE $1.39 250 Ct. White 144 Ct. Asst. SAVE 30¢

CHARMIN BATH TISSUE 99¢ 4 Roll White & Asst. SAVE 20¢

MORE SUPER SPECIALS

MARINATED BONELESS & SKINLESS CHICKEN BREAST $2.99 LB.
BBQ- TERIYAKI - ITALIAN

MR. HOMMUS REG-SALSA-SCALLION-GARLIC VEGETABLE 99¢ 8 OZ SAVE 70¢

THOMAS' ENGLISH MUFFINS $2.19 DOZ.
SAVE $1.00

SUNSHINE CHEEZ-ITS 2 FOR $3 Reg.-Cheddar Hot & Spicy Party Mix 10 oz. SAVE 98¢

HUNTS BARBEQUE SAUCE 79¢ Asst. 18 oz. SAVE 40¢

OLD EL PASO SALSA $1.59 MILD - MED .- HOT 16 oz. SAVE 50¢

OCEAN SPRAY RED DRINKS $1.99 48 oz. Asst. SAVE 40¢

JEL-SERT FLAVOR ICE 99¢ 24 ct. SAVE 30¢

STEWARTS SHELLED BEANS 59¢ 15.5 oz SAVE 20¢

STEWARTS RED KIDNEY BEANS 2 FOR $1 15.5 oz. SAVE 34¢

LINDSAY PITTED RIPE OLIVES 79¢ 6 oz. SM - MED - LG SAVE 20¢

LUVS LEAK GUARD DISPOSABLE DIAPERS $6.79 SAVE $1.06
CRAWLER & WALKER
BOYS & GIRLS - 26 ct. & 36 ct.

RAID $2.99 17.5 OZ. SAVE 15¢
BONUS SIZE
ANT & ROACH
Reg.-Country Fresh

RAID ANT BAITS - 4 ct. $1.19

DIXIE ECONOWARE 2 FOR $3 9" Plates 48 ct. 9 oz. Cups 60 ct. SAVE 50¢

FORESTER HEAVY DUTY CUTLERY 2 FOR $1 Knives - Spoons - Forks SAVE 30¢

FOLGERS INSTANT COFFEE $2.99 8 oz. SAVE 50¢

FOLGERS COFFEE $1.99 A.D.C. SAVE 26¢

DAIRY SPECIALS

REDI-WHIP REAL CREAM $1.39 Reg. - Lite Aerosol 7 oz. SAVE 30¢

FRESH FLORIDA NATURAL 1/2 Gal. ORANGE JUICE $1.99 SAVE 50¢

SWISS MISS 4 Pk PUDDINGS & GELATINES 99¢ SAVE 20¢

VELVEETA CHEESE $2.59 1 Lb. SAVE 60¢

BREYERS ALL NATURAL ICE CREAM 2 FOR $5 Asst. Flavors SAVE $2.98

FROZEN FOOD SPECIALS

RED & WHITE JUICE SALE ORANGE & GRAPE JUICE 69¢ 12 oz. SAVE UP TO 30¢

FROSTY ACRES SLICED STRAWBERRIES 99¢ 16 oz.

FROSTY ACRES BROCCOLI SPEARS 39¢ 8 oz.

ORE-IDA MASHED POTATOTES $1.99 28 oz. SAVE 70¢

RED & WHITE ONION RINGS 99¢ 16 oz. SAVE 20¢

CELEST LG. CHEESE PIZZA $1.79 17.25 oz.

KLONDIKE BARS 2 FOR $5 6 Packs - Asst. SAVE $1.58

SEAFOOD SPECIALS

OCEAN FRESH HADDOCK FILETS $4.99 LB.

LARGE SIZE SEA SCALLOPS $5.79 LB.

IMITATION CRABMEAT $2.49 LB.

FROZEN COOKED PEELED DEVEINED SHRIMP $8.99 LB.
31 / 35 CT

You can't live in a NIMBY

by Larz F. Neilson

The story in last week's Town Crier about Matt Cantrell being evicted and having no place to move to in Wilmington was unfortunate, yet predictable.

The Cantrell family has put a face on a problem that Wilmington has been avoiding, for the most part for many years - low cost housing.

The problem has come before the town in many forms in the political arena. There have been zoning proposals at town meeting, usually prepared for a specific project by a developer, and always rejected by the voters. About 14 years ago, there was a proposal by the Wilmington Housing Authority to build a double project where the ice arena now stands. A neighborhood group rose up against the project and defeated it, and then tarred and feathered the people on the housing authority. It was a classic case of NIMBY. "Not In My Back Yard."

Since then, the town has pursued a program of building a few affordable, low cost units - very few. The housing authority managed to build eight homes which are now occupied as rental units.

The town initiated a task force, called the Affordable Housing Task Force, which has had the task of trying to bring about more housing for people of limited income. The approach taken has been to offer a developer increased density in exchange for 20 percent of the units being sold at "affordable" prices. But in spite of the work of the task force, the town still falls short of its goal of 10 percent of its housing stock being "affordable." Rental units in town are extremely scarce.

And as time progresses, it is becoming clear that this problem will affect more and more people who grew up locally. The economy of the past five years has coupled with the breakup of many families to produce a large number of single parent families. The reality is that many families cannot afford the typical Wilmington home.

All this has created a situation where families are desperately looking for low cost housing.

So when Matt Cantrell approached the board of health, instead of getting answers to his problems, all he got was more problems. Instead of getting his floor fixed, he got evicted. This type of response will, if nothing else, result in very few people reporting landlord problems to the board of health. But that is another matter.

And so, out of a fear of having people living in low cost housing, we now have people being evicted from substandard housing, looking for a place to live. Nobody wants low cost housing, until someone in their own family needs it.

Unless the town addresses the issue of low cost housing in a more productive manner, the problem will repeat itself with increasing frequency. People have to realize that when they refuse to allow low cost housing to be built, it will eventually effect someone they know.

Wilmington Republicans to attend State Convention

Eight local Republicans will be representing Wilmington at the Republican State Convention this weekend in Springfield. The delegates, elected at a town committee meeting on March 23, include Ted Tripp (chairman) of 6 Woodland Rd., Teri Bakewell of Dorchester Street; Jack Walsh of 28 Dell Drive; Larry Bowlby of Oxford Road; Maureen Kuhn of Reed Street; Eleanor Martin of Reed Street; Joe Long of Lawrence Street and Paul Nicoli, Jr. of 38 Hopkins St. All but Paul Nicoli are current members of the committee.

The highlight of the May 14 Convention is expected to be the renominations of Governor Bill Weld, Lt. Governor Paul Cellucci and Treasurer Joe Malone to represent the Republican party in those statewide races. While that vote is certain, the real battle will be for the U.S. Senate seat now held by Ted Kennedy. There are currently six Republican candidates running including former radio talk show host Janet Jeghelian, businessman Mitt Romney, businessman John Lakian, radio station executive Gary Todd, physician Mildred Jefferson and Georgia native Darwin Carter. To be on the Republican primary ballot this September, each senate candidate needs 15 percent of the 3,500 convention delegates' votes (as well as submit 10,000 certified voters' signatures to the Secretary of State by June 7, 1994). Another important race will be for the position of Secretary of State, not held by a Republican since 1949. In this contest, Rep. Peter Forman of Plymouth will be vying for delegate votes with Sen. Arthur Chase of Worcester. Finally, for Attorney General, past MDC Commissioner, Attorney Guy Carbone and former Federal Prosecutor Janis Berry will be looking for delegate votes to bolster their campaigns.

All eight Wilmington delegates will be attending the Convention for the first time.

FAX IT
News
Sports • Ads
Announcements
Town Crier Fax line
658-2266

Dear Postal Customer:

The National Association of Letter Carriers, in conjunction with the U.S. Postal Service, the AFL-CIO and the United Way of America, will be collecting nonperishable food items on May 14 for distribution to food banks in our community.

Please place a food donation by your mailbox on Saturday, May 14. Your letter carrier will pick it up and deliver it to the food bank. Help us help our community.

Thank You

Your Letter Carrier

letters to the editor

Dear Larz:

After attending the April 23, 1994 Town Meeting it appears apparent to me that politics in the Town of Wilmington continues to be conducted as "business as usual." It's my opinion that the voters of Wilmington should once again hang their heads in shame for allowing the defeat of the Wetlands Protection Bylaw and changing the Town Bylaw requiring the maintenance of a quorum to conduct the town's business. I'm deeply alarmed and concerned by our inability as a town body to make consistent and responsible voting decisions. Although I did not support the recent Prop 2 1/2 override for the reopening of the Boutwell School. It would make sense to me that if we are going to allow our town to be over developed, we should at least have the facilities to educate all of the additional children who will be coming to town with the new development.

Did you see who it was who so adamantly opposed the Wetlands Protection bylaw? It was essentially the local developers, their family members, employees and owners of as yet undeveloped marginal land. Many of the recently built new homes these wonderful people have built, are in many instances constructed on marginal land, because that's essentially all that's left. I've been to a few public meetings and heard the complaints of some new home owners who I believe have been in many instances flim-flamed or at least not given the facts about their homes' proximity to wetlands and how this is going to effect what they can and can not do with their land. These homes represent the dreams and desires of young couples to be happy and raise families.I think we owe it to both ourselves and theses ill informed first time home owners, to insure the emplacement of enough safeguards to prevent the numerous loop holes in the present state regulations from being continuously exploited as they are presently.

My opinions concerning the local environment may sound as though they are from a radical environmentalist. However, I would like to point out that I am a life long moderate republican and support what little industrial and manufacturing base we have left in this state. I am employed as a hydrogeologist investigating and remediating contaminated sites created by former business practices which had little respect for the protection of human health or the environment. It is becoming very clear to many of the corporate clients I represent, that it is much cheaper to do it right the first time than clean it up afterward. We only have one planet to live on and we better stop raping her soon. If we're not careful, we may find we have created ourselves a mess so big we can't "clean it up." Where are we going to go then?

This train of thought parallels what those selfish short sighted developers and their supporters have done in defeating the Wetlands Protection Bylaw. True, it won't be the end of life in Town, but the line must be drawn somewhere as to when we do care enough to start and take meaningful action? They will make money on The new development of marginal land today, but those of us who live in adjacent homes to these areas of developed marginal land may soon find our yards and basements underwater. We will have to pay to abate the flood waters and failed septic systems which may result from the changed hydrologic drainage patterns, not the developers who created them. In addition, if people see new development now in places which makes them think, how could this have been allowed to happen? Just wait until we get those massive sewer trunk lines constructed which will bring sewerage to the few remaining large tracks of undeveloped marginal open space, "you ain't seen nothing yet." At that point, we may as well pack it in and kowtow to the MWRA and head for high ground. We will most likely have lost our independence as the supplier of our own water and will be busy paying for flood control worse than that which is already encroaching on the Yentile's farm.

We are fortunate to live in a free country where everyone is entitled to their own opinion. However, I question the motives and raise the possibility of conflict of interest, for any present or former member of the conservation commission who does not recognize the need for and will not support a Wetlands Protection Bylaw. It is my opinion that anyone serving in such a position, who does not recognize the need for and support Wilmington implementing a Wetlands Protection Bylaw, has no business being on the conservation commission.

Respectfully,
George Lingenfelter

Dear Larz:

If this sounds like a brag letter,so be it. As parents of two participants in the recent Jazz Pops Concerts, May 6, at the West Intermediate we were treated to a splendid example of the good work of the young people who constitute the high school and junior jazz bands, and their mentor, Ms. Barbara Mette. They should all be proud of their accomplishments, as should everyone here in Wilmington. All who missed this performance, missed hearing the product of hours of practice, and witnessing the fun and enthusiasm exhibited by the participants. Their performance brought a lot of pride and respect from the friends, parents, and other relatives in attendance, and a positive tribute to that which is good in our young people.

Having said that, we would be remiss if we did not also extend our compliments and accolades to the rest of the school musicians and flag squad who went to Washington this spring and represented Wilmington so well at the St. Patrick's Day Parade. Having been parents fortunate to be in attendance, seeing those sharp new uniforms, and hearing the compliments from total strangers, we were proud to have shared the experience with the band.

What we witnessed this spring are prime examples of what our student sons and daughters and their teachers and coaches can accomplish with enthusiastic support of administrators, parents and other townspeople. Keep up the good work.

Jane & John Nitchie

Our Brother Bob

Brother Bob - our brother, our best friend and our most unforgettable character.He lived, he loved, he laughed and he cried: all with a flair that was uniquely his.

Loving and kind to his children and animals, Bob was a true friend with a colorful personality. He was loved by all, especially the ladies. Hearts were broken from age two to 92 when he left us.

He found and lost his truest love years ago. He missed her dearly. Bob was quick with a joke and to lend a helping hand to those in need. He could back a big rig easier than most folks do a sports car. He worked hard and loved hard and during the past few weeks he prayed hard.

He served his country in Korea, our first Vietnam, before he was called to leave this realm, he fought hard for life.

We feel in our hearts that he will be lovingly welcomed at the gate, chastised, polished and sent on to his next assignment in Jehovah's wondrous universe.

Godspeed - Om Shanti - Brother Bob.

The Newhouse Family

25 years ago — Wilmington

The May 15, 1969 edition of the Town Crier of Wilmington noted that:

Two hundred and fifty Girl Scout volunteers carried out a successful and well planned operation, moving the books from Wilmington Public Library (Fourth of July Headquarters) to the new Memorial Library. All local troops took part as well as one that arrived on bicycles from South Tewksbury. A group of Explorer Scouts moved the furniture with the help of a truck loaned by Gildart Chevrolet.

Two members of Boy Scout Troop 56, David Churchill and Paul Morrissey did a lot of the heavy work, but it was mostly Girl Scouts from Brownies to Cadettes to Seniors who did their part with "vim and verve." Girl Scout Leader Mrs. Charles Lounsbury, served as outside coordinator while Mrs. Joseph Filipowicz, supervised operations in the old library.

Thirty-eight members of the Camden, Maine High School Band were scheduled to perform in concert with the WHS band. The visit was in return for the one three weeks earlier when the people of Camden opened their homes and hearts to WHS band members.

According to Nosey Nancy, Wilmington Police Officer Charlie Ellsworth received his associate degree from Northeastern.

Carolyn Simmons of Kirk Street won the highest typing speed trophy in a contest sponsored by the Aquinas Junior College of Business in Newton. The competition included 160 students from 23 schools. Carolyn was pictured with a beaming Mrs. Webber, head of the Business Dept. at WHS.

Selectmen George Boylen took his children to D.C. for the usual educational visit. They were more than surprised when someone called from a bus, "want a ride, Mr. Boylen?" Girl Scouts of Troops 354 and 215, Wilmington were also making the rounds in Washington.

Jean Foley, a chaperone on that Girl Scout trip wrote a letter to TC beginning: "Today we hear so much about the generation gap, demonstrations and teenagers gone bad that I thought you'd like to hear something good." She went on to praise the behavior and patriotism of the youngsters, saying she was sure that Wilmington was going to be okay.

Lee Campbell of Clark Street avid Little League supporter was visiting D.C. too.

Pewter Pot on Main Street offered a boneless sirloin steak dinner for $2.45.

Stephen Berecz Co., on Main Street offered an 18" steel deck 3 hp Briggs lawn mower for $49.95 and your old mower.

10 years ago — Tewksbury

The May 16, 1984 edition of the Town Crier of Tewksbury noted that:

The board of selectmen voted 3-2 to stand by its decision to suspend Building Inspector Bill Granfield for three days because he failed to meet the April 25 deadline for submitting a doctor's certificate saying he was fit to return to work.

Janelle Alexander and Joanne Crowe, were pictured as they accepted a check for the Anne Sullivan Center from Thomas Sherwin Chapter, West Council of the Telephone Pioneers. Also pictured were Tom Howley, Dan Brogie and Jack Crowe.

The Town Meeting voted on two secret ballots to award a raise in pay to Veterans Agent, Labor Service Director while denying raises to other employees covered under the town's personnel bylaw. It was said that Anthony Gizzi, the person in the job, had taken on additional tasks during the past two years with no increase.

Airman 1st Class Erik Berg of Whipple Road, took part in Global Shield 84,an exercise involving US Air Force, Reserve, National Guard,Navy and Marines, as well as Canadian forces.

A missile maintenance specialist with the 321st Missile Maintenance Squadron at Grand Forks Air Force Base, N.D. Airman Berg graduated from TMHS in 1980

The Tewksbury Agriculture Commission has announced that garden plots at the Maple Street Community Garden site would be assigned May 12.

10 years ago — Wilmington

The May 16, 1984 edition of the Town Crier of Wilmington noted that:

A leak that would cost thousands of dollars to repair was found in an underground oil tank at the high school.

Ken Spinelli was named Wilmington's 19th Good Guy.

Sonja Marten, Paula DiPalma, Linda Barker, Kim Lambert and Beth Patterson were pictured as they were installed as Rainbow Girl officers.

Julie Ann Cain, of Clark Street was named to the dean's list at Katharine Gibbs School.

Ronnie Lange of Westdale Avenue, arrived home for the summer from Winter Haven, Fla where he was attending Polk University.

Wilmington native Jack Gillis was named wrestling coach of the year in the southwest Florida area.

Marcia Logan, a teacher at the Wildwood School since 1962, ran the Boston Marathon in four hours, 23 minutes and 21 seconds.

WHS juniors David Hanson of Congress Street and Michael Pittaro of Marcus road were the first two students selected to attend Hurricane Island Outward Bound Sea Program

Town Crier

Tewksbury - Wilmington

Publication No. 635-340
An independently-owned newspaper published every Wednesday by:
The Wilmington News Company, Inc.
104 Lowell St., P.O. Box 939, Wilmington, MA 01887-0939
(508) 658-2346 FAX (508) 658-2266

Tewksbury address: P.O. Box 68, Tewksbury, MA 01876

Publisher — Capt. Larz Neilson
Managing Editor — C. Stuart Neilson
Sports Editor — James Pote
Reporters — Bill Conlon, Jeff Nazzaro
Circulation Manager / Treasurer — Cathy Padni
Bits & Pieces Editor — Elizabeth Downs
Production Coordinator — Jean Purtell
Advertising Director — John D. O'Neil
Advertising sales — Michael Burns, James T. Murray

Subscription Prices:
Payable in advance. In Wilmington and Tewksbury $18 a year. Elsewhere $22 a year. The Town Crier offers a $1 discount to subscribers who renew during January without receiving a renewal notice. On Feb. 1, renewal notices are mailed at the full price

No financial responsibility is accepted by the Wilmington News Company, Inc. for errors in advertisements. A reprint will be made of any part of an advertisement in which the error affects the value of the advertised item. Second class postage paid at Wilmington, MA 01887

Postmaster please send Form 3579 to:
Town Crier, P.O. Box 460, Wilmington, MA 01887-0939

MEMBER
NNA NATIONAL NEWSPAPER ASSOCIATION
Wilmington Chamber of Commerce

Although it was a few days before the annular eclipse John Dulong, a 5th grader at the Shawsheen School, looks as if he had the eclipse on the end of his bow. Actually he was playing with "Strings Attached" at a concert at Wilmington High School on Thursday, May 5th. (photo by Phil Fenton)

Raffi & Swanson forms business units

Raffi and Swanson,Inc. has announced that the company has restructured its sales and technical departments, forming two business units - the Textile Coatings Business Unit and the Industrial Products Business Unit - and appointing new unit managers.

In the Textile Coatings Business Unit, Richard Harrington, Sr. has been named business manager and Kris Krishnan has been appointed technical director. This unit will focus exclusively on the coatings needs of the textile industry. In the Industrial Products Business Unit, Theodore Kubacki has been appointed business manager and Daniel M. Zavisza has been named technical director. This unit will include graphic arts, architectural and industrial market segments.

According to Gabriel Paci, president and ceo of Raffi and Swanson, the reorganization was completed to focus better on the company's core businesses and on the needs of the individual marker segments.

Raffi and Swanson, Inc., founded in 1923, is a leading New England producer of coatings and a manufacturer of inks and adhesives. Based in Wilmington, the company's specialty chemicals products are used in the textile, automotive, rubber, packaging, health care and other markets. Raffi and Swanson, Inc. is owned by High Street Associates, Inc., a Boston based management and investment firm.

AUTO SECURITY • CAR STEREOS • ACCESSORIES • PROFESSIONAL INSTALLATION

SOUND & SECURITY PACKAGE
Includes:
• Pioneer AM/FM Stereo Cassette Pullout
• Two Pioneer 6" Speakers
• Auto Security Specialists EK-1 Engine Kill System (Qualifies for 20% Cal. III Ins. Disc.)
$399.00 INSTALLED

GET THE BEST OF BOTH WORLDS
Now incorporate Auto Security and Anti-theft sound in one unbeatable package at an unbelievable price.

AUTO SECURITY
MODEL EK-1
ENGINE KILL SYSTEM
$79.00 INSTALLED!
(Qualifies for 20% Cal. III Ins. Disc.)

CLIFFORD
THE ULTIMATE IN AUTO SECURITY
Arrow
Integrated Protection System
$269 INSTALLED
Other Clifford Systems Starting At $229 installed!
THE ABSOLUTE CURE FOR THE COMMON FALSE ALARM

JVC
JBL
PYLE
PIONEER
CLARION
BLAUPUNKT

AUTO SECURITY WIRED FOR SOUND CAR STEREO

ALL SECURITY SYSTEMS QUALIFY FOR UP TO 70% INSURANCE DISCOUNT

207 Chelmsford St. (Rte. 110) Lowell, MA 01851 • 508-453-4699

Feature Home of the Week

It's not too soon to be planning a move before those hot summer days are here! Super family home is just 5 years young and boasts 4 spacious bedrooms including a master with cathedral ceiling and skylights, large kitchen, garage, acre lot and above ground pool to keep you cool. Call Kathi Donato today.

TEWKSBURY $176,900

Professional and Successful Real Estate Services are just a Phone Call Away

"Dedicated to Professionalism"

Please remember:
Helmets save lives! Always wear your bicycle helmet and have your children wear them too.

Kathi Donato,
CRP, CRS, GRI
RE/MAX Hearthstone Realty
11 Middlesex Ave., Wilmington, MA 01887
988-5000 x226

RE/MAX Above the Crowd!

Strings Attached sets sights for 95

After a rousing bon voyage concert in their hometown last Thursday, 65 members of Wilmington's string orchestra, Strings Attached, entered the Springfield Festival Competition on Saturday, May 7 in Springfield. In their first competition, the group was awarded the second highest rating by the panel of judges. They were also given written and taped comments on their playing, which included statements such as "you would be the envy of any music teacher in Massachusetts, especially since string programs are on the decline in this state." Another judge praised the group for its "vitality" and its incredible size.

Wilmington's Strings Attached has now set its sights on the 1995 Music Showcase Festival which will be held at La Ronde in Quebec next May. The festival will host outstanding music groups from across North America.

Although Strings Attached currently has 150 members, their director, Ward Dilmore, took the most outstanding 65 players to Springfield on Saturday. After the competition, the group was rewarded with an afternoon at Riverside Park in Agawam.

The string orchestra is now preparing for a busy fall season with local concerts, appearances at nursing homes, senior centers, and malls, and an exchange program with Salem, MA in the works.

A total of 100 younger members of Strings Attached will be featured in concerts at various Wilmington Elementary Schools during the month of June.

Miceli pledges to fight for Hanscom

At a briefing for legislators held at Hanscom Air Force Base in Bedford, Rep. James R. Miceli pledged to help in the fight to keep the base open.

Although there has been no official notice that Hanscom is to be shut down, the Air Force will make recommendations to the Secretary of Defense on bases to be closed or realigned. The Air Force will not make final recommendations until June of 1995, but fear of closure has already begun.

"Hanscom is a vital part of the area's economy," Miceli said. "It not only employs 12,800 people, both military and civilian, but it is a center for education and research as well."

At the briefing, Miceli promised to work closely with Hanscom and other legislators in their fight to keep the base open.

"Although Hanscom is not in my district, it employs 266 people from Tewksbury and Wilmington and has a direct impact on our communities," Miceli explained. "I will do my best to keep this facility open and keep the economy moving."

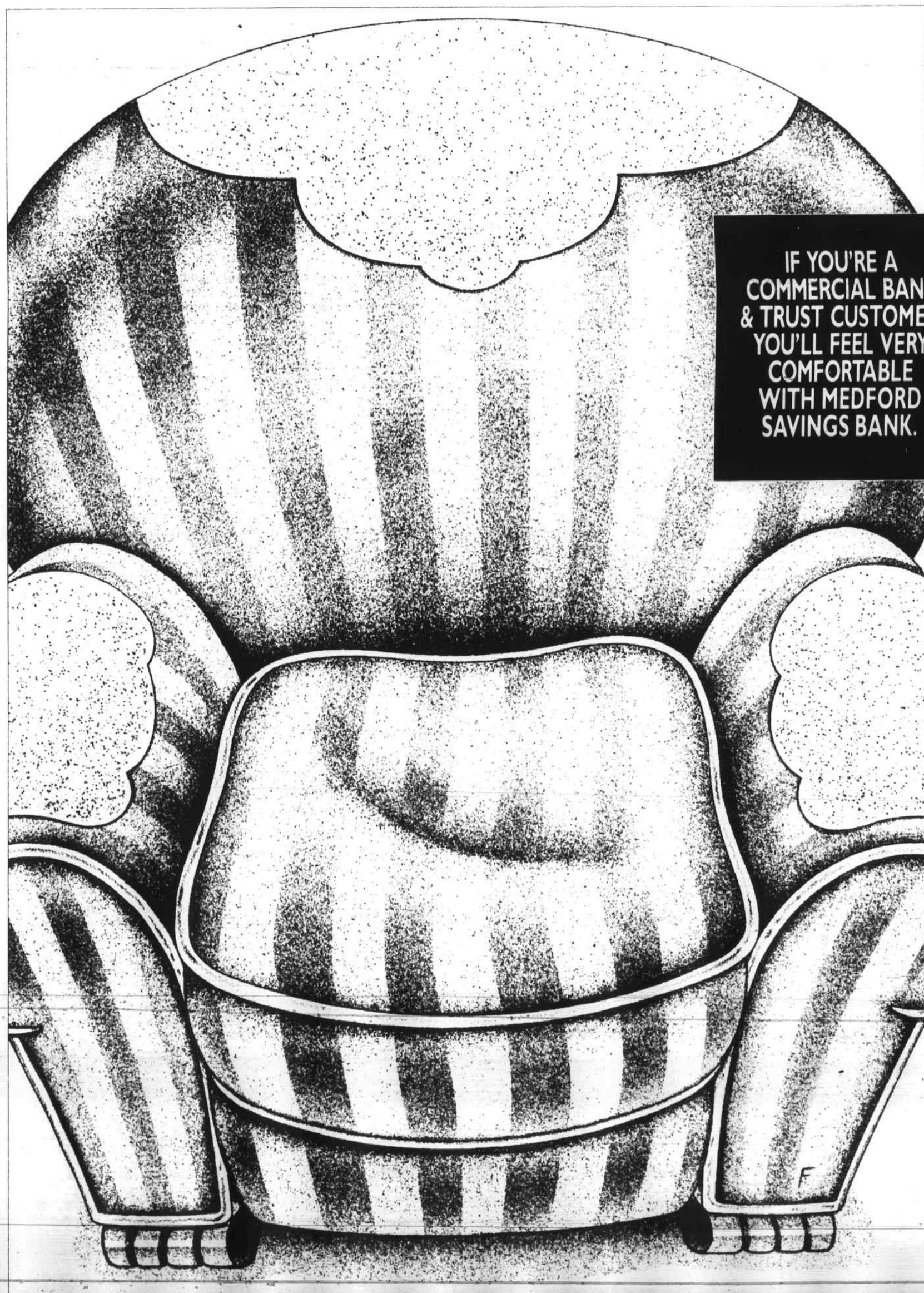

Now that Medford Savings has acquired Commercial Bank & Trust, you may have a few questions.

We expect that.

After all, we've spent 125 years anticipating customers' needs.

Mostly, we've found you want service. And a personal touch. Two things you'll continue to get with us. Without a moment's interruption.

And, of course, stability and security. That's important, right?

So you'll be pleased to know we have a solid, long-term history of financial strength.

You'll also feel better knowing your deposits up to $100,000 are insured in full by the Federal Deposit Insurance Corporation.

And amounts over that are insured by the Depositors Insurance Fund.

You don't get much more secure than that.

Got more questions about what it'll be like to bank at Medford Savings? Give us a call on our Answer Line:

1-800-698-7701.

Or come in and talk to us in person. See how comfortable you can feel when you operate from strength.

Member FDIC/DIF
Equal Housing Lender

(617) 395-7700
(800) 698-7701

Medford Savings Bank Our Strength Is Your Security.

Wilmington Project Kidcare photo ID program

Parents received a free photograph of their children at the KidCare Photo ID event sponsored by the American Legion Sunday, April 24. The Wilmington Project KidCare hosted the photo ID event as part of the national effort to provide parents with personal safety IDs of their children in the event of an emergency. The National Center for Missing and Exploited Children (NCMEC) and the Polaroid Corporation have developed the KidCare Photo ID as part of a national campaign to increase awareness about missing children and educate parents about the steps they can take to help protect their children. The KidCare ID is a NCMEC approved form of standard identification for children.

"Everyone has pictures of their children, but most parents to not have a suitable photograph if their child becomes lost or missing," explained Ernest Allen, president of the NCMEC. "It is very important to have a recent, unobstructed head and shoulders photograph of the child. The photograph should be stored in a safe place with the vital statistics of the child at the time the photograph is taken.

The American Legion and The Wilmington Project KidCare offered the free IDs as a public service to families in the area. "We're pleased we can play such a vital role in helping to keep children safe in our community," said Steven Marden of Project KidCare. "We certainly hope no one will ever need to use these documents, but parents can at least have peace of mind to know they have the information in a safe place at home should the need arise."

No one really knows the full extent of the missing children problem. In one study conducted on the issue, the U.S. Department of Justice found that there were over one million children who are reported missing each year. Authorities at NCMEC point out that most of the children who are abducted are taken by a family member, who do not generally have the child's best interest in mind. Experts at NCMEC advise however, that many crimes against children can be prevented through education. "Education is the key to protecting our children," said Steven. "We are not only providing the parents with IDs, but also guides on how to help protect their children."

The Wilmington Project KidCare is planning another photo ID event soon, and hopes to be able to provide every child in Wilmington with an ID. For more information about the KidCare Photo ID event, contact Steven Marden at 657-5190.

Better Business

American Gutter Cleaning Co.
1-800-322-1920
508-851-6045
Gutters & Downspouts Cleaned & Flushed

P & J Printing, Inc.
Complete Printing Services
Village Landing, 885 Main St.
Tewksbury, MA 01876
(508) 851-6337

Anastasia's
Curtains and Gifts
Home Fashions & Collectables
Claddagh Place
1215 Main Street • Suite 119
Tewksbury, MA 01876
508 • 640-1580

JOURNEYS UNLIMITED TRAVEL
Ruth D. Maher 508-851-4521
1269 Main St., Rt 38
Tewksbury, MA 01876

KAY'S Hallmark
• Ornaments
• Precious Moments Oakdale Mall
• Dickens Houses 1900 Main Street
• Gnomes Tewksbury, MA 01876
(508) 851-7790

WILMINGTON Insurance Agency, Inc.
Call the professionals for a Free Quote
• Auto • Home • Life • • Business •
658-3805
5 Middlesex Ave • Suite 14
Wilmington

Li'l RED Schoolhouse
Early Childhood Development
Serving Ages 15 mos-12 yrs
1503 Andover Street
Tewksbury
(508) 851-3220

Broadway Dance Academy
1487 Main St
Tewksbury (508) 640-0833

Rocco's Restaurant
SUNDAY BREAKFAST BUFFET
COME JOIN THE FUN!
193 Main St. Wilmington • 657-7361

DISCOUNT PARTY & PAPER SUPPLIES
• Graduations • Weddings • Cookouts • Birthdays
• Great Selection • Reasonable Prices • Additional Savings for Large Quantities
615 Main St
Wilmington
OPEN: 9-6 M-F 9-4 Sat
The Plate Escape 657-8783

Stelio's Family Restaurant
658-9782
Open for Breakfast • Lunch • Dinner

A COMMUNITY SERVICE FURNISHED BY
W.S. CAVANAUGH & SON FUNERAL HOME
SERVING ALL FAITHS
PRE-PLANNING AND PRE-FINANCING AVAILABLE
374 MAIN ST., WILMINGTON 658-4476
WILLIAM F. CAVANAUGH, JR.

Sharkey's FLOOR COVERING
Linoleum • Carpet • Ceramic Tile
540 Main Street 508-640-1320
Tewksbury, MA 01876

MOORE EMPLOYMENT, INC.
"MOORE TEMPS"
Temporary & Permanent & Temp-to-Perm Placements
OVER 100 CATEGORIES
OUR BUSINESS IS HELPING YOUR BUSINESS SINCE 1980!
(508) 657-6000 Equal Opportunity Employer

MIDDLESEX Paint & Wallpaper
382 MIDDLESEX AVE (RTE 62)
WILMINGTON, MA 01887
(508) 988-0788
California Muralo

WILMINGTON VACUUM CLEANERS
Sales • Service • Parts
We service all makes & models
35 Lowell Street • Rt 129
Wilmington 508-694-9555

Deli King Restaurant, 885 Main St., (Rt 38) Tewksbury (508) 858-3855

There are two kinds of restaurants in this world. The big franchises and the good family owned and operated restaurants. Deli King of Tewksbury is one of the latter. Two families have been serving fine Greek, Jewish, American and Mid Eastern cuisine since 1988. Arthur Agganis and Dimitrios Gomatos ran another restaurant in Allston for 15 years before opening the Deli King in Tewksbury from scratch in 1988. They offer great food at modest prices for breakfast, lunch and dinner. It's family style dining at its best.

Deli King is well known in Tewksbury for the great variety of their food as well as the quality. Their seafood is a favorite! Many franchise restaurants have only a few items on their menu. Deli King has dozens and dozens ready for you now. Specials every day offer even better values.

Cocktails, beer and wine are available from the full bar for your enjoyment in the lounge or in the restaurant with your meal.

It takes more than a dozen people, mostly family members, to run the restaurant seven days a week. Hours are from 5:30 in the morning to 10 in the evening Monday through Saturday and 6 a.m. to 7 p.m. on Sundays. They have over 200 seats available so reservations are never needed. So bring your family to meet their family and enjoy quality food at prices that will keep you coming back for seconds!

Take out is always available call (508) 858-3855 to have your order waiting for you.

Smiling behind the counter are Debbie , Dimitrios, Betty, Chris and Joe

Wilmington Insurance, 5 Middlesex Ave, Suite #14, Wilmington 658-3805

Reviewing a policy – John Doherty, Windy Sweeney and Teri LaBella. missing from this photo are Bill Wooley, Kathy Yarwood and Rich McCarran

Did your insurance agent review your policies with you before automatically renewing them last year? Don't you think that would be a good idea?

Wilmington Insurance does an annual review of every policy. Sometimes coverage is increased, sometimes the coverage is decreased. An experienced insurance agent will recommend the best value for you.

Many times you will receive a letter from one of those "big companies" offering to lower your premiums. What they don't tell you is that they may lower your coverage and leave you under insured. Remember: insurance is only good when it works.

John Doherty of Wilmington Insurance answered this way when asked, "What do you do?" "Protect the client. It's my job. Everyone in the office has been trained to give the best product for the best price. We represent many companies and can compare them to get the vest value."

They protect homes and cars, property and life, boats and even can provide surety bonds. If you need insurance and would like to deal with an agent who knows you, and will remain in the same office for years, call Wilmington Insurance.

One of the services they provide is Free registry service. With two trips to the registry every day you can be assured of getting your new or used car on the road when you want. It's easier with a recent new car to deal with Wilmington Insurance. Your car must be inspected for damage. That can be done here in Wilmington. With other companies you must take your car out of town.

Another great reason for dealing with Wilmington Insurance is your summer (or winter) home in New Hampshire, Maine or Florida can be covered on the same policy as your home here in Mass. No more trips to North Egypt during the week because that insurance agent won't make a weekend appointment.

Weekend appointments? Yes! Of course! And evening, too! Just call 658-3805.

Save money. Insure yourself properly. Call today for a free review.

Camera Sales Film Processing
Tewksbury Camera & Video
(508) 851-9638

Wilmington House of Pizza
• Pizza • Subs • Salads
Spaghetti • Lasagna • Deep Fried Chicken
WE DELIVER
658-8300 • 658-5356

Village
211 LOWELL STREET
WILMINGTON, MA 01887

JOHN DEERE
Authorized John Deere Dealer
SANDA EQUIPMENT SALES
222 Andover St., Wilmington
508-694-9920
Nothing Runs Like A Deere

ART LESSONS FOR ALL AGES
Tewksbury - Chelmsford
658-5431
Creative Beginnings
Mary Jane Marcucci

RJM DESIGNS
WILMINGTON, MA 01887
DESIGNS & LICENSED BUILDER
508 658-6817

A.A.J Travel
1-800-782-3966
474 Main St., Wilmington

CLIPPER BARBER SHOP
2 Barbers on Week Days
3 Barbers on Saturdays
Wilmington Plaza • 658-8165

DELI KING RESTAURANT
885 Main Street
Tewksbury • 858-3855
BREAKFAST • LUNCH • DINNER

The Golf Clubhouse
Custom Golf Clubs at Reasonable Prices
Repairs All Makes
677 Main St., Wilmington
(508) 988-0771

WINSTON'S COFFEE SHOP
Full Breakfast
Luncheon Specials
No. Wilmington Shopping Ctr.
658-6779

A NOVEL IDEA BOOKSTORE
557 Main Street
Tewksbury
851-8312
Recycled Paperbacks, New Children's Books and More...

TEWKSBURY FUNERAL HOME
1 Dewey Street, Tewksbury, Mass. 01876
Walter J. Deputat (508) 851-2061 Joel W. Deputat
Ronald A. Damato

JOHN CARROLL REAL ESTATE
• SINCE 1977 •
508-851-4851
CALL FOR A FREE MARKET ANALYSIS AND LOW SALES FEE!!!

Dr. Kenneth M. Leavitt
Podiatric Foot Surgeon
11 Middlesex Ave., Wilmington
658-9774

Custom Metal Fabricators
New England Ventilation Co., Inc
1-800-698-VENT or (508) 858-0630

CHAMBER OF COMMERCE
32 Years of Building BETTER BUSINESS in the Community
To Join
Call 657-7211 or visit us
5 Middlesex Ave., Suite 12

The Bride's Closet
For All Your Wedding Needs
• Bridal • Maids • Mothers • Tuxedos
668 Main St., Wilmington
Tue-Thur. 12-8; Wed. Fri. 11-6; Sat. 10-4
657-0277

UNIQUE Foreign Auto Care
Specializing in Volvo • BMW
Honda • Toyota • Nissan
600 Main St.
Wilmington
657-5300

Come join us at
TOWNE LINE BILLIARDS
885 Main St., Rte 38, Tewksbury
(Located behind Deli King)
(508) 851-0422
OPEN 7 DAYS A WEEK

HILLS FENCES
Our Quality and Workmanship Stand Alone
• All Types of Fencing
Wood • Chain Link • Vinyl
• Rail Road Tie Walls
• Pressure Treated Decks
658-5358
VISIT US at 2230 Main St., Tewksbury

Mancini's Family Restaurant
Quality Seafood • Salads
Steak • Pizza • Chicken
Luncheon & Dinner Specials
Party Platters • Catered Chicken
Cocktails • Chilrens Menu • Takeout
212 Main St., Wilmington 657-4600

"There's No Place Like Home"
Coombs Furniture
464 Middlesex Ave., Wilmington 658-4511
OPEN Sun 1-5; Tu & Th 9-8; W, F & Sat 9-5

Esposito CARPET
SALES & INSTALLATION
• CARPET • VINYL • CERAMIC TILE
332 LOWELL ST., WILMINGTON 658-7878

J & E SERVICES
619 Main St., Wilmington
657-7950
COMPLETE AUTO REPAIRS

Gabriele Travel
1215 Main St.
Tewksbury
851-5901
Open Thursday Evening

CASTLE TRAVEL
851-8024
Cottage Place
1147 Main St., Tewksbury

Wilmington Pet
Tropical Fish Supplies
Salt Water Fish & Supplies
Pet Supplies Small Pets
Colonial Park Mall • Wilmington
(508) 658-5041 • (617) 932-6344
FREE FLEA BATH with Cat or Dog Grooming

NORTHERN BANK & TRUST COMPANY

A Friendly One-Stop Neighborhood Bank
Is Proud to Serve the **WILMINGTON** *Area*

Visit One of Our Ten Offices Soon For Full Service Banking

WE MAKE YOUR DREAMS OF HOME OWNERSHIP A REALITY

FIRST TIME BUYERS PLAN

— AS LOW AS —

7.50% with **8.03%**

10-15 years with NO points **A.P.R.**

FIRST TIME HOME BUYERS PROGRAM			
RATE	APR	*POINTS	YEARS
7.50%	8.03%	0	10/15 YEARS
7.50%	8.16%	0	10/30 YEARS

If you are a ***"FIRST-TIME"*** *home buyer, Northern Bank & Trust Co. would like to make your dream of owning a home come true.*

Drop by any one of our offices or call our Mortgage Officer direct at 617-937-5400 for full details.

*Annual percentage rate applies to loans up to $202,300 for owner-occupied residences with a 5% down payment (requires PMI coverage) for a term of up to 15 years or 30 years, payable in equal monthly payments on the basis of $9.28 per $1000 for a 15-year loan and $7.00 per $1000 for a 30-year loan. For homes over $202,300 check our other low rates. Under our standard program, rates and fees act at final commitment are guaranteed for up to 30 days. Rates, fees and terms are subject to change without notice. This is a balloon mortgage.

Thinking About a New Car?

Let Northern Bank & Trust Company Help You Get the Keys...

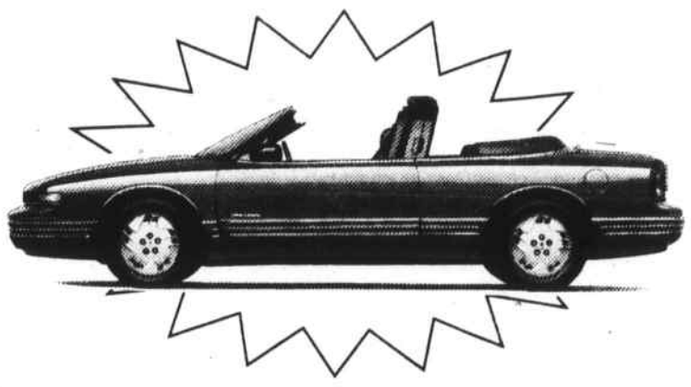

Don't Miss Our *Spring* **AUTO LOAN**
Low, Low Rate

6.50%* **A.P.R.**
20% DOWN
Up to 48 Month Term
ON ALL NEW CARS*

*Minimum balance of $500.00 must be maintained in a NEW or EXISTING Checking or N.O.W. account and the payment deducted from an account for the term of the loan or the interest rate will increase by 3% for the remaining term of the loan. Commercial vehicles excluded. Mileage on 1994 Demonstrators may not exceed 1,000 miles. Offer expires May 31, 1994.

Talk ***BUSINESS*** with a bank that listens.

If your company is ready to ***GROW*** *but you lack the necessary capital, it's time to call Northern Bank & Trust Company.*

Our commercial loan officers are ready to assist you with the MONEY-YOU-NEED for upgrading equipment, modernizing, adding a wing or an entirely new building.

You have worked HARD to build a successful company. Our financial team will ***work*** *with* ***you*** *on your site and design a program tailored to your GROWTH.*

We're an independent bank and have helped thousands of businesses, just like yours to expand and GROW!

For Fast, Courteous, Service Call Our Commercial Loan Officer Today

617-937-5400

We're as close to you as your telephone

Also, Ask Us About Our Convenient

- BUSINESS LOANS
- BUSINESS CHECKING
- NIGHT DEPOSITORY

EQUAL HOUSING LENDER

"People Make the Difference at Your Hometown Bank"

FDIC

NORTHERN BANK & TRUST COMPANY

MAIN OFFICE: 215 Lexington Street, Woburn, MA 01801 617-937-5400

ACTON
414 Mass. Ave.
Acton, MA
508-263-9501

WOBURN CENTER
6 Common Street
Woburn, MA
617-933-6606

BILLERICA
482 Boston Road
Billerica, MA
508-667-4107

BURLINGTON
13 Center Street
Burlington, MA
617-272-2880

CHELMSFORD
43 Village Square
Chelmsford, MA
508-256-1552

LITTLETON
265 Great Road
Littleton, MA
508-486-3543

MELROSE
514-516 Franklin Street
Melrose, MA
617-662-0200

WESTFORD
45 Main Street
Westford, MA
508-692-9700

WOBURN MALL
300 Mishawum Road
Woburn, MA
617-935-8416

Kiwanis Bike Rodeo smashing success

Saturday was 68 degrees and sunny, just as Kathi Donato had predicted three weeks ago. The Wilmington Kiwanis Club was sponsoring a bicycle safety rodeo and the weather was perfect. Kathy's son Michael was a catalyst to getting the Kiwanis Club to run the rodeo. Last fall he was riding his bike on his cul-de-sac when he was hit and run over by a car. He was wearing a helmet. It saved his life. Since then the Donato family has been on a crusade to promote bicycle helmets. Michael Donato is the poster child for the New England District of Kiwanis.

Leading up to the rodeo the Kiwanis Club had run a month long campaign, with the aid of the Police Patrolman's Association and Officers Shelley and "Fred" the robot.

Every child in the elementary schools in Wilmington had been to an assembly and received literature to take home to their parents.

The Kiwanis Club offered free food, two free bikes (with helmets), discount helmets, giveaways including ice cream cones and instruction on bike safety.

This added up to what the Kiwanis Club calls a "good problem." People started lining up half an hour before the rodeo was set to open. The supply of helmets was sold out in forty five minutes, more helmets were brought in, they all sold out and over 300 children attended the rodeo.

One problem the Kiwanis Club has not over come is the over the top spending for the helmets. Helmets distributed were of the $25 - $35 range. Sold for $10. Winchester Hospital Family Medical Center and RE/MAX Hearthstone realtors donated towards the subsidized sales, but they went way over budget. Any help from other sources would be appreciated.

Children were instructed on "Dangerous Driveway", "Crazy Crossroads" and "Who's There?", the scenarios which cause 90 percent of the bicycle/car accidents in the nation.

This was not just an effort by the Wilmington Club. Over 100 Kiwanis Clubs in New England ran bicycle safety rodeos on Saturday. Lt. Governor Cellucci was at the Quincy Kiwanis Club's rodeo.

Although Kathi and Joe Donato felt it was their place to work with the Wilmington Kiwanis Club in Wilmington, they were convinced that they could reach more people by appearing with Lt. Governor Cellucci. A state police cruiser was dispatched to transport them from Wilmington to Quincy and back to Wilmington. Wilmington's Officer Chip Bruce was on hand at the rodeo to help. When the cruiser pulled up he was surprised to find that State Police Officer Charles Bruce was driving.

A couple of glitches popped up as final plans were coming together. The Wilmington Garden Club had requested use of the common for their annual plant sale. That should be no problem unless one is looking for a parking space as the rodeo would be taking the whole place. As it turned out the Garden Club sold out for the first time since doing their sale. The captive audience at the rodeo apparently drifted over to the common and bought Mother's Day plants.

On Friday afternoon it was learned that a bus trip to New York was also planning to use the same parking lot for their 20 or 30 cars. Officer Shelley got up at 5:00 a.m. to function as parking guru.

All went well. It took four hours to set up the rodeo and only thirty minutes to put it away

Many people and organizations worked together to make the rodeo a huge success. There is a meeting scheduled Thursday evening to go over how to improve for next year. This should become an annual event.

Using his ever-popular flair Officer Shelley instructs a tyke on the art of looking over his shoulder to see "Who's there?". Kiwanian Bud Gleason kept a watchful eye on the pair

James M. Peterson
Attorney and Counsellor at Law
314 Main Street, Wilmington, MA 01887
• Motor Vehicle Accidents
• Personal Injury
• Trusts • Wills • Civil Litigation
658-3216

Buy 1 Sub
Get 1 for $1.00 (no limit)
3-5pm
Stop & Go Sandwich Shop
N. Wilmington 658-9432

WCTV program schedule

Channel 30, public access

Fri., May 13: 1 and 5 p.m., Golden Years; 2 and 6 p.m., Ready, Willing, Enable!; 3 and 7 p.m., Sports Roundup.

Sat., May 14: Noon, Creating a Healthy Environment; 1 and 7 p.m., Glen TV; 4 and 8 p.m., Uncle Leo's Drawing Board.

Sun., May 15: 1, 5 and 8 p.m., Wilmington United Methodist Church Service; 3 and 7 p.m., Golden Years.

Mon., May 16: Noon, Foodaramaland; 1 p.m., Life in the Fat Lane; 2 p.m.,Local Professional Boxing; 4 p.m., Real Estate '94: Greater Lowell Bd of Realtors (1); 5 p.m., Coping with Depression; 6 p.m., A Woman's Point of View; 7 p.m.,Open Door Baptist Church; 8:30 p.m., Sports Roundup; 10 p.m., Access 88.

Tues., May 17: 10 a.m., The Wild Ones; 1 p.m., A Woman's Point of View; 2 p.m., Golden Years; 3 p.m., Medicare Beneficiary Program; 4 p.m., Real Estate '94: Greater Lowell Bd of Realtors (2); 5 p.m., Life in the Fat Lane; 6 p.m., Talk A Bout: Kiwanis Trauma; 7 p.m., Cruisin' Night; 8 p.m., Discussing Your Dollars; 9 p.m., Deep Dish Television.

Wed., May 18: Noon, Ready, Willing, Enable!; 1 p.m., Foodaramaland; 2 p.m., Uncle Leo's Drawing Board; 3 p.m., Mad About Auto Insurance; 4 p.m., Discussing Your Dollars; 5 p.m., Real Estate '94: Greater Lowell Bd of Realtors (3); 6 p.m.,Lubber's Brook; 6:30 p.m., Christian Teaching and Worship Center; 8 p.m., Cruisin' Night; 9 p.m., Coping with Depression; 10 p.m., Access 88.

Thurs., May 19: 10 a.m., The Wild Ones; noon, Deep Dish Television; 1 p.m., 1993 Good Guy Award; 2:30 p.m., Lubber's Brook; 3 p.m., Cruisin' Night; 4 p.m., Real Estate '94: Greater Lowell Bd of Realtors (4); 6 p.m., Wilmington United Methodist Church; 8 p.m., Talk A Bout: Kiwanis Trauma; 9 p.m., Glen TV; 10 p.m., Foodaramaland.

Channel 52, Educational access

Fri., May 13: 8 a.m., Japan Today; 11 a.m., Tour de France; 1 p.m., Electronic Field Trip/Gr. 6-8; 3, and 7 p.m., School Committee meeting 5/11; 5 p.m., Before it's too Late, Vaccinate.

Sat., May 14: Noon and 6 p.m., 1993 WHS Promenade; 2:30 and 7:30 p.m., In Pursuit of Excellence: WHS Band in Wash. DC.

Sun., May 15: 1 and 8:30 p.m., School Committee meeting, 5/11; 8 p.m., The Mechanical Universe & Beyond.

Mon., May 16: 9 a.m., Scientist in Electronic Res/Gr. 3-5; 11 a.m., Ancestors; 1 p.m., Artist in Electronic Res/Gr. 3-5; 3 p.m., DARE '94 at Wildwood School; 4 p.m., Shawsheen School dance Gr. 3,4,5; 6 p.m., The Mechanical Universe & Beyond; 7 p.m., NIS 1994 Scholars Brunch; 8 p.m., For All Practical Purposes.

Tues., May 17: 9:30 a.m., Scientist in Electronic Res/Gr. 6-8; 11:30 a.m., Skills for a Lifetime; 1:30 p.m., Artist in Electronic Res/Gr.K-2; 3 p.m., 4th annual WHS Fashion Fantasy; 4 p.m., 1994 NIS Geography Bee; 5 p.m., Heather Kahn at the West; 6 p.m., For All Practical Purposes; 6:30 p.m., Shawsheen Tech Quarterly Magazine; 9 p.m., The Write Course.

Wed., May 18: 10:45 a.m., Writing Workshop; 11:35 a.m., Creative Physics; 1:30 p.m., Quintalingual 7; 2 p.m., Life and Language: The Light and the Dark; 5 p.m., 2nd annual WIS Cultural Day; 6 p.m., School Committee meeting 5/11.

Thurs., May 19: 9 a.m., Order in Chaos; 12:15 p.m., Neurosciences; 1:15 p.m., Learning to Lead; 3:15 p.m., Perspectives on Elementary Education; 5 p.m., 4th Annual WHS Fashion Fantasy; 6 p.m., The Write Course; 7 p.m., 1994 NIS Scholars Brunch; 7:30 p.m., Knowing Our Place.

Rhododendrons:
Including why the 50 varieties we sell in Winchester aren't exactly the same as the 50 varieties we sell in Falmouth.

Our Falmouth and Osterville centers service gardeners living in a different "Hardiness Zone" than those living up in Winchester, Tewksbury and Stoneham. And while not everyone pays as much attention to this fact as they should, the difference can mean life or death to a rhododendron. But don't worry. At Mahoney's we have 35 years experience with New England winters. And, together with our enormous selection of rhododendrons, we'll make sure that you go home with the right plants for your particular growing conditions.

Sure, Sure... But What Do They *Look* Like.

Hardiness is important. But for most people color is the priority. Fortunately for them, we agree. One visit to Mahoney's and you'll discover rhododendrons in a fascinating variety of colors. We have multiple shades of whites, purples, pinks, and reds – over 15 different shades of red! In addition we have some rare varieties as well as the latest improved hybrids. If you want color, it just doesn't get better than at Mahoney's.

But There's More.

Different rhododendrons flower at different times. We have varieties like Silvery Pink that flower early in Spring, and late blooming varieties like Purpureum Elegans. Ask us how to mix and match for some garden fun.

We have varieties that can handle full sun or thrive in shade. (You won't want to mix these up.) And we have size options. We have the small leaf PJM, and large leaf Scintillation. We carry dwarf rhododendrons like Impeditum, and English Roseums that can grow to 15 feet tall. And you can choose from 1 gallon pots up to big 3 foot, B&B, landscape-sized shrubs. Of course, all our rhododendrons are value priced.

The bottom line is with our experience and selection, we're going to help you take home the rhododendron that's best for you. Now and for years to come.

Rhododendrons
Choose from hundreds of healthy, beautiful plants, strong enough to weather hard New England winters. 2 gallon reds, pinks, whites and purples, now only
$9.50
2 gallon, a $16.98 value

Mahoney's GARDEN CENTERS
Our Experience Is Growing

Winchester	Tewksbury	Stoneham	E. Falmouth	Osterville
(617) 729-5900	(508) 851-2712	(617) 279-1230	(508) 548-4842	(508) 420-4428

Reliability & Trust
Today's Real Estate Market is ever changing. As rates and prices go up and down, choosing a real estate professional becomes more important than ever! If you're buying, selling or listing a home, you want someone who understands the market... someone who gets results... someone you can rely on and trust! Donna Wayman has 17 years of experience, and has just been ranked #8, among RE/MAX Agents in New England, for January 1994 Real Estate sales.
TRUST AND RELY ON THE BEST...
Donna Wayman

RE/MAX Above the Crowd!
RE/MAX®
Hearthstone Realty
11 Middlesex Ave., Wilmington
658-8100

Keeping control of the crowds is very important. Kiwanian Dick Spurr told these bikers where to go and what to do when they go there as he directed "Dangerous Driveway."

Chuck Webster of the Cycle Loft was in charge of fitting helmets. He was very busy. Jerry Slack of the Cycle Loft reports that they sold 168 helmets at the Kiwanis Bike Rodeo, 108 over the budget for subsidised sales. – oops. Now the club has to come up with the money.

Officer Chip Bruce (Wilmington's new DARE officer) got a mild sunburn while working at "Crazy Crossroads." Here he assists a young rider with the mysteries of stop signs.

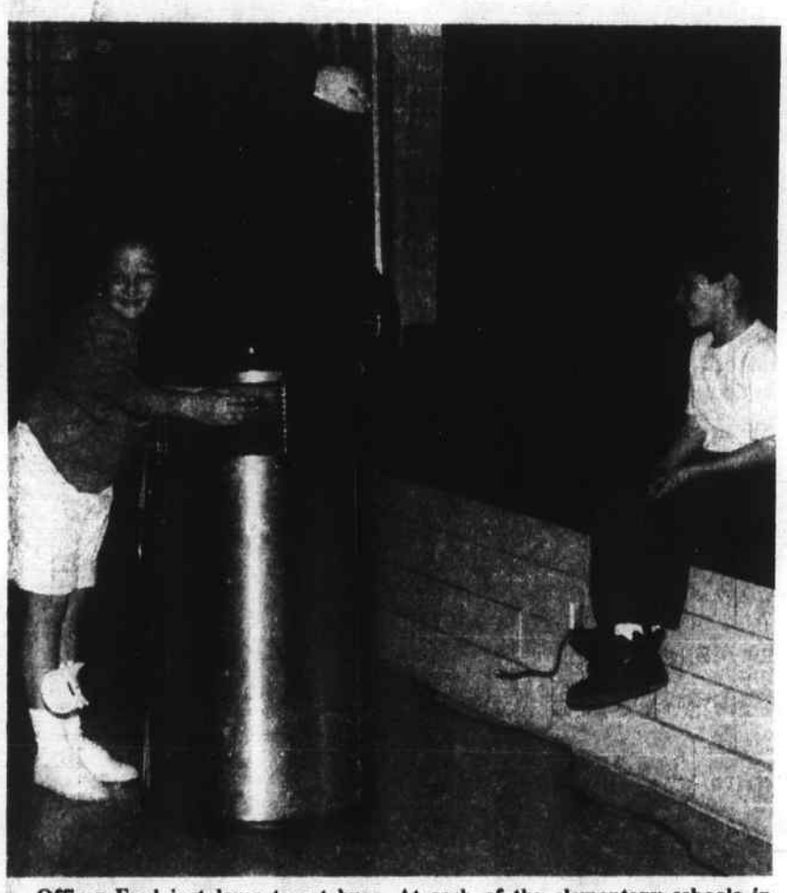

Officer Fred just loves to get hugs. At each of the elementary schools in Wilmington while he made his presentation he found an opportunity to get a hug from a kid or two. In the rear is Officer Fred's good buddy, Officer Shelley to the right is Michael Donato.

Police volunteering for double duty

Officer Fred is just one of the things the Wilmington Policeman's Association sponsors. One of the biggest projects they tackle is the Rec. Dept. Beach Day. Officers and other personnel from the WPD descend on Silver Lake to host every tyke in the Rec. Dept. summer program for a day at the beach. Everything is provided from hot dogs to the sand to sprinkle on them – yummy!

Earlier this year the Wilmington High School Athletic Department put out a call for help in paying for the spring program. All the money was gone. The budget was just too small. The Policeman's Association made a very large donation to cover the gap.

Nature's Classroom is a fifth grade trip that benefits from the generosity of the police. Other programs include: Boy Scouts , WHS Band Uniform Fund, Stone Zoo, Camp Allen and Toys for Tots.

During the late spring officers escort fifty or so youngsters to a Red Sox games for children from Wilmington who might not be able to go otherwise.

Six Bikes and helmets are given to elementary students during Officers Fred and Shelley's bike safety presentation.

And, of course, the Policeman's Association present several scholarships at the Wilmington High School graduation.

Spring into Better Health with Natural Chiropractic Care

EXAM, X-RAYS & 1st Treatment $35.00

Richard S. Shear, D.C.

Tewksbury Family Chiropractic
841 MAIN ST. TEWKSBURY 858-0088
M - F 7 - 7 Sat 8 - 12
Most insurances & Medicare accepted

WHAT IS YOUR HOME WORTH TODAY???

This certificate entitles you to a complimentary market evaluation of your home, at no obligation.

CALL (508) 658-5010 281 Main Street Wilmington, MA 01887

42 offices serving MASS, NH & RI

DeWolfe NEW ENGLAND Real Estate

If your property is now listed with a Realtor, please disregard this offer. It is not our intention to solicit the offerings of other Realtors.

MAY IS MAYTAG MONTH

WASHER
Maytag Heavy Duty Large Capacity Washer
3 temp. settings, 10 yr. transmission warranty
10 YR. TRANSMISSION WARRANTY
$439
LAT5005

DRYER
Maytag Big Load Dryer
Auto/press care control, 2 temps., dependable care drying, reversible door
*CONSUMER RATED #1
$379
LDE5004

DISHWASHER
Maytag JetClean™ Dishwasher
No prewashing, hard food disposer, deep racks, full 20 yr. warranty
20 YR. LIMITED WARRANTY
$399
DWU7400

NOW. . . MORE FOR LESS
Maytag Super Capacity Washer
Multi-cycle fabric softener dispenser, Dependable Care™, delicate cycle
$60† IN EXTRA FEATURES AT NO EXTRA COST!
$499
LAT9304
†Ask dealer for details

DRYER
Maytag Big Load Dryer
3 temperatures, plus sound insulated electronic dry & dryness monitor, reversible door
*CONSUMER RATED #1
$459
LDE9304
*Based on consumer brand preference survey

DISHWASHER
Maytag JetClean™ Dishwasher
No prewashing, hard food disposer, deep racks, full 20 yr. warranty
*CONSUMER RATED #1
$499
DWU9200

StyleLine™ RANGE
Maytag Gas Range
Easy clean, big oven capacity, porcelain top, window & light
FREE 2 YRS. COMPLETE PARTS
$429
CRG7400

StyleLine™ RANGE
Maytag Electric Range
Easy clean styling, big oven capacity, porcelain top, window & light, digital clock
5 YR. LIMITED WARRANTY
$399
CRE7500

StyleLine™ RANGE
Deluxe easy clean styling, big oven capacity, self clean, electric range, black glass door w/ windows, "delay start" cook control
SELF-CLEAN
$499
CRE9400

The APPLIANCE CENTER at COLONIAL GAS COMPANY offers:

• APPLIANCES • WATER HEATERS • GAS FIREPLACES
• HEATING EQUIPMENT • SALES, INSTALLATION, SERVICE

• Competitive Pricing • Knowledgeable Sales Staff
• Large Selection • Expert Delivery and Installation

Why Buy Anywhere Else?
THE BEST CHOICE...

STORE HOURS
Mon-Tues-Wed-Thur 9:00am - 8:00pm
Fri-Sat 9:00am - 5:00 pm

COLONIAL GAS COMPANY

SHOP 'N SAVE PLAZA
199 Plain St., Lowell
"Exit 4 off the Lowell Connector"
937-2500

VISA MasterCard COLONIAL

The Sewing Bird
Mrs. Brown
658-6780
Alterations
Member: Wilmington Chamber of Commerce

DEPRESSION
Are You Depressed or do you have a Friend or Relative who is Depressed?
THE DEPRESSION WORKSHOP
meets
Tuesday - Lowell - 7PM
Wednesday - Tewksbury - 10AM
Thursday - Billerica - 7PM
For more information call
Shirley at: (508) 858-0272
Donations accepted

BROKEN JEWELRY?
Don't let it sit in the drawer or vault.
We will repair it – Right Here!
GOLDSMITHING
& Stone Setting
all done on the premesis
• See our fine assortment of ESTATE JEWELRY
Robert P. Flaherty
Jeweler
657-8338
420 Main Street, Wilmington

A NOVEL IDEA
BOOKSTORE
Recycled Paperbacks, New Childrens Books, Special Orders and More!
Buy One, Get One Free
Recycled Paperbacks Only
Expires 5/25/94
557 Main Street
Tewksbury, MA
(508) 851-8312

CYNTHIA A. PETERSON, REGISTERED ELECTROLOGIST
is at WILMINGTON ELECTROLOGY
•Permanent Hair Removal for Men & Women
• Day, Evening & Weekend Appointments Available
• Individual Probes • Disposable Probes Available •Complimentary Consultation
Call for appointment 658-9907
311 Middlesex Ave., Wilmington, MA 01887

REMEMBER...
The Cheese Steaks
The Italians
The Clam Plates &
YES
THE ONION RINGS
French's
We're Back!!
825 Main St., Tewksbury
851-2111

INJURED ON THE JOB?
Your employer has the responsibility to compensate you for on the job injuries.
Whether you're a private or public employee, you and your dependants have rights to economic protection.
An experienced lawyer can help you get the relief you're entitled to.
JOHN M. CALLAN, Esq.
Callan, Sullivan & Burke, P.C.
Attorneys at Law
40 Church Street
Lowell, MA 01852
(508) 458-6831

Know the law...

Unrestrained dog in the pickup truck is illegal

The Tewksbury Police Department under the direction of Chief John Mackey would like residents to be aware that the good weather is quickly approaching and taking the family dog for a ride in the back of the pickup truck has always been a sight to behold on our streets. However, it is and always has been a danger to the pet's safety. Please be advised that the following law does exist and will be enforced in the town and Commonwealth of Massachusetts.

Transporting an animal (in a way which might endanger) is an arrestable violation of Mass. Law (Chap. 272 Sec. 77) and is punishable by a fine of up to $500 or by imprisonment for not more than one year of both.

The offense is cause for a police officer to stop a moving vehicle.

Residents are asked to remember that pets are family members too and their safety and well being are your responsibility.

Students of the Month at the Dewing School

The following students have been named "Students of the Month" for April at Tewksbury's Dewing School.

C3, Alexandra Kahn, Kimberly Kling, Caitlin Mahoney, Gloria Yip.

A3, Steven Higgins; A4 Heidi Waumtaoldt; A7, Anastasia Sullivan; A8 Katieanne Goode; C1 Timothy Maher.

A5, Jillian Cooney; A6, Sarah Zimmer; A9 Eric Stokowski; A12, Scott Hudson.

A1, Michelle Losh; A11, Kelly Dietsch; B5, Michael Cintolo; B6, Michael Macarelli.

B2, Jason Banusiewicz; B3, Michael Stone; B11, Matthew Greenan; B12, Crystal Turner.

B7, Charles Zimmer; B8, Hugh Mulligan; B9, Kristen Flaherty; B10, Bret Schettino; Art, Kimberly Perley; A10, Catherine Nowak.

A2, Adam Dagget; music, Nick Sullivan; gym, John Cintolo.

C5, Tim Scalley; C7, Peter Stanieich.

Tewksbury COA art show

The Tewksbury Council on Aging held its second annual art show on Older American's Day, Wed., May 11 at the Tewksbury Senior Center featuring Eileen Griffin and the following seniors.

Barbara Baldwin, Bonnie Byette, Vergie Richardson, Hilary McMahon, Alice Littlefield, Rose McKenna, Marie Durgan, Ralph Conserva, Terry Harrington, Mabel Dewing, Mary Garland, Maryanne Wareham, Esther Curseaden,

Rita Quinn, Peg Booth, Bea Wells, Gloria Cabral, Donald Driscoll, Joe St. Hilaire, Jim Brown, Elsa Litton, Anne Ahern, Peg Keefe, Linda Brabant, Rita O'Brien Dee, Walter Haley, Al Lubinski, George Lucas, Darrell Sprague, Bill Wilson, Edmund Joyce, Joe LaBella, Tom Beattie, Kay Belluche, Stan Geddes, Phyllis Gibson, Rita Geddes, Shirley Beattie.

Pacho was making sure the balloons did not pop in his face as he constructed a balloon parasol for Lisa Trofa at the Wilmington Chamber of Commerce Business Expo on Thursday, May 5 at the Casa di Flor. Nearly 100 business gathered for the day to exchange ideas, brochures and samples. Pacho was representing Jay Tighe who is running the National Invitational Softball Tournament in Wilmington and Tewksbury late this summer. Lisa Trofa is a massage therapist at Less-Stress, one of the more popular display booths at the show. Although the show was open to the public the weather seems to have had an adverse effect on the attendance of this, the fourth annual show.

Officer sidelined three weeks

Tewksbury Police Officer Chris Coviello will be out of service for a few weeks, for knee surgery.

Coviello said he has severe damage to his anterior cruciate ligament, the tendon which runs from the back of the thigh to the front of the calf. The knee has been injured twice already this year.

Officer Coviello will be out three weeks while recuperating from the knee surgery, which is scheduled for this Friday.

obituaries

Stanley Chauncey WWII Army veteran

Stanley H. Chauncey of Edwards Road, Wilmington died Thursday, May 5, 1994 after a lengthy illness. He was 73.

He was the husband of Marjorie (Hunt) Chauncey and the dear friend of Barbara and Kenny Plummer, also of Wilmington.

A World War II Army veteran, Mr. Chauncey was a resident of Wilmington for the past 43 years.

Funeral services were held from the Doyle and Lane Funeral Home in Burlington Saturday at 10 a.m.. Interment followed in Wildwood Cemetery.

Agnes Fagan, widow of Dr. Gerald Fagan

Agnes F. (McGayhey) Fagan, 87, of Cherry Hill, N.H., formerly of Wilmington, died May 9, 1994 at the Medford Convalescent Home in Medford, N.J.

Born in Shelter Island, N.Y., she was the daughter of the late John and Mary Frances (Deveau) McGayhey and lived in Wilmington for many years prior to moving to New Jersey.

Mrs. Fagan was the widow of Dr. Gerald A. Fagan and is survived by her two children, Gerald R. Fagan of Rancho Palos Verdes, CA and Elizabeth Mahaney of Cherry Hill, N.J. Seven grandchildren and nine great-grandchildren also survive.

Funeral Services will be held from the W.S. Cavanaugh & Son Funeral Home Saturday at 10:45 a.m. followed by a funeral mass at St. Thomas Church at noon. Interment will be in the family lot, Wildwood Cemetery.

Memorials in her name may be made to St. Thomas of Villanova, 126 Middlesex Ave., Wilmington, MA. 01887

Eleanor Monbleau worked for IRS

Eleanor Viola (Garrigan) Monbleau, 78, died unexpectedly Thursday evening at Lowell General Hospital. She was the wife of Lucien R. Monbleau, with whom she celebrated her 54th wedding anniversary in November.

Born in Lowell October 11, 1915, she was the daughter of the late Edward F. and Mary Jane (Merrotte) Garrigan and lived in Tewksbury most of her life.

She was retired from the Internal Revenue Service, Andover Division and a communicant of St. William's Church.

Besides her husband, she is survived by one son and daughter-in-law Paul and Diane (Morrissette) Monbleau of Dracut; two daughters and sons-in-law, Mrs. Mary Jane and Donald A. Grant of Dracut and Mrs. Martha Ann and Col. Charles T. Hardenburg, U.S.A.F., of Arizona; one brother William and his wife Mary Garrigan of Salem, N.H.; two sisters Mrs. Charles (Dorothy Jeannette) Gath of Tewksbury and Mrs. James (Mary) Grangel of Penn.; six grandchildren, Lt. Philip Monbleau U.S. Army of N.C., Steven Monbleau of Dracut, Deborah J. Grant of Dracut, Marianne S.Moore of Dracut; Brian and Kevin Hardenburg both of Arizona and one great-granddaughter, Katelyn S. Moore of Dracut.

Her funeral was held at 9 a.m. Tuesday from the Tewksbury Funeral Home followed by a funeral mass at St. William's Church. Burial was in St. Mary's Cemetery, No. Tewksbury.

Mary L. Erwin, retired precision inspector

Mary L. (Taylor) Erwin, 72, of Wilmington died May 6, 1994 at Winchester Hospital.

Mrs. Erwin was born in Wilmington the daughter of the late Everett E. and Mary L. (Cavanaugh) Taylor. She was a lifelong Wilmington resident, a communicant of St. Dorothy's Church and prior to retirement was employed as a Precision Inspector for M/A Com in Burlington.

She was the widow of Joseph E. Erwin and is survived by two children, Joseph F. of Wilmington and Janet L. Mack of Greenland, N.H.; her grandchildren Deanna and Dinelle Erwin both of Wilmington and Carrie and Michael Mack both of Greenland, N.H.; her sister Marion Flemming of Portsmouth, N.H. and her sister-in-law Marie Taylor of Manchester, N.H.

Mrs. Erwin was also the sister of the late Walter Taylor of Wilmington; the late Eleanor Ross of Woburn and the late Mabel Woodcock of Wilmington.

Her funeral was held from the W.S. Cavanaugh & Son Funeral Home Monday morning at nine followed by a funeral mass at St. Dorothy's Church at 10. Interment took place in the family lot, Wildwood Cemetery.

Augustus (Ted) Norton WWII Army veteran

Augustus T. (Ted) Norton, Jr. a resident of Wilmington for 56 years, died at Wilmington Woods Nursing Home May 6, 1994. Mr. Norton was born in Lynn 78 years ago.

Mr. Norton is survived by his wife Evelyn M. (Buck), and three sons, David T. and Deborah A. of North Hampton, N.H., Christopher R. and Beth-Ann of Chelmsford and Timothy E. of Wilmington. He also leaves one granddaughter Meredith Norton of Chelmsford.

Mr. Norton was an electrical engineer with High Voltage Engineering of Burlington. He served in the 3161st Ordnance Co., U.S. Army in World War II, as a T3, in Central Europe and Rhineland Campaigns.

Private funeral services were held from the Nichols Funeral Home, 187 Middlesex Ave., (Rt. 62), Wilmington, Tuesday, May 10, with the Rev. Thomas Dean of the Wilmington Congregational Church officiating. Burial was in Wildwood Cemetery.

Remembrances in his name may be made to the Wilmington Congregational Church (Box 206), 220 Middlesex Ave., Wilmington, MA. 01887.

George F. Pike worked for General Electric

George F. Pike, a resident of Wilmington for over 55 years, died suddenly in Indian River Hospital in Vero Beach, Florida on May 8. Mr. Pike was born in Newfoundland, Canada 81 years ago.

He was the husband of Frances (Mitz) Pike and the widower of Emma D. (Rumson) Pike. He was the father of Dorothy Lyons of Alton, N.H. and George F. Jr. Four grandchildren, Ralph and George Flodin, Lori Bennett and James Lyons and five great- grandchildren also survive.

Mr. Pike was a machinist and planner for General Electric Co. of Lynn and Everett.

Funeral services will be held at the Nichols Funeral Home, 187 Middlesex Ave. (Rt. 62), Wilmington Saturday at 11 a.m. Friends may call at the funeral home Friday from 2 to 4 and from 7 to 9 p.m. Burial will be in Wildwood Cemetery, Wilmington.

HOLDING GARAGE SALES·SALES·SALES FOR FUN AND PROFIT
By Bob Berko
FREE
Book on holding yard sales with your prepaid classified yard sale ad.
Call us at 658-2346 for details.

WOLFE REAL ESTATE
Bill Wolfe
Betty Wolfe
Call today for a FREE Market Evaluation of your property
5 Shady Lane Drive, Wilmington
508-658-2345

Tewksbury Memorial High School honor roll

The administration at Tewksbury Memorial High School has released the honor roll for the third quarter with the following students listed:

Principal's list

Class of 1994

Ariane Chisholm, Kelly Durost, Jacqueline Martin, Kerry O'Brien, Lesley Ornelas, Bret Sheeley, Danielle Tarentino, Deanna Tortorici.

Class of 1995

Jessica Aliberti, Alyssa Daigle, Nicole Lecuyer, Eric McClafferty, Shelley Terris.

Class of 1996

Karin Connolly, John Craven.

Class of 1997

Jon Klerowski, MaryKatherine McGrath, Matthew Seagren, Amy Watson, Joy Yip.

Honor roll

Class of 1994

Rachelle Amedee, Jennifer Anderson, Katherine Avila, Kimberly Barbosa, Elyce Botto, Kara Buckley, Dennis Burke, Karen Celata, Ariane Chisholm, Russell Crochetiere, Christina Crowe, Laura Cunningham, Renee Daly, Nicole Demeo, Brad Diamond, Brian Donoghue, Wendy Doyle, Kelly Durost, Roxianne Garniss, Richard Giglio, Kristin Goodwin, Paul Goulart, Diane Gouveia.

Kendra Hansford, Kelly Harriman, Heather Harris, Kathleen Hegarty, Steven Hesketh, Michael Hession, Jacqueline Iannuzzi, Wendy Johanan, Thomas Keating, Andrea Kelley, Tony Kelly, Matthew Kenney, Corey King, Eric Krzywicki, Melanie Landers, Karen Lenihan, Colleen Mahoney, Jacqueline Martin, Anamarie Mendonca, Kerry O'Brien, Marieann O'Connor, Dawn Olson, Lesley Ornelas, Erin O'Sullivan.

Michelle Paglia, Kevin Parsons, Karen Perrotti, Amy Prifti, Nicole Rauseo, Christine Rideout, Corey Rodgers, Danielle Roux, James Russell, Renee Salipante, Lori Sarsfield, Jeanne Selissen, Susan Sganga, Bret Sheeley, Harmony Sheerin, Tracy Shunamon, Christopher Snow, Jamie Spencer, Jessica Spinazola, Cathleen Sullivan, Heather Sullivan, Jamie Sullivan, Joy Tammaro, Danielle Tarentino, Deanna Tortorici, Melissa Twohig, Allyson Whitman, Tara Williamson, Elizabeth Winslow, Lorene Wiseheart.

Class of 1995

Julie Abruzi, Jessica Aliberti, Kevin Andriolo, Randall Boyce, Todd Brodeur, Peter Butt, Kevin Carlson, Lovell Clevenger, Alyssa Daigle, Matthew Dailey, Michael DaSilva, Leslie Dobbins, Sarah Donnelly, Claude Drevet, Alicia Dudley, Tracy Famolare, Brian Gangemi, Clinton Grady, Jason Hennemuth, Thomas Kachoris, Sarah Keene, Paul King, John Kinnon, David Lamonica, Ann Lane, Derekn Lavigne, Nicole Lecuyer, Stephanie Lucas, Greg Lussier.

Jennifer Manfra, Megan McBrine, Sean McCarthy, Eric McClafferty, Kristen Nelson, Diane O'Connell, Christopher Pellegrino, Sean Platz, Julie Poulos, Kristin Powers, Lori Quinn, Michael Rheault, Tiffani Sala, Karen Schleicher, Elizabeth Silva, Derek Slowe, Jennifer Stella, Jessica Terris, Shelley Terris, Kristen Thompson, Nicole Whitehouse, Brenda Wilkinson.

Class of 1996

Matthew Adams, Theresa Bradley, Ricardo Brasil, Karin Connolly, Stacey Cooney, John Craven, Carl Cyr, Mandy DeRoche, Nicole Drevet, Lisa Dunn, Matthew Finn, Melissa Gasbarro, Sarah Kenney, Gloria King, Robert Klerowski, Kerrin Knight, Jennifer Langlois, Suzanne Lussier.

Christopher Malley, Dianne Martell, Susana Martins, Christopher Maxwell, Laura McLean, Eric Mehigan, Marie Meuse, Jessica Mochrie, Timothy Montague, Brenda Olson, Christopher Pendleton, Timothy Plaza, Joanna Ritchie, Marcie Rizzo, Scott Sullivan, Jennifer Tarentino, Shelley Thompson, Matthew Toombs, James Zunino.

Class of 1997

Randall Austin, Debarata Banerjee, Frederick Barker, Andrew Beasley, Steven Bettencourt, John Celata, David Cronin, Cheryl Curtin, James Davos, Jillian Diamond, Melissa Doherty, Jennifer Dolan, Thomas Eisenhaure, Kaitlin Fiore, Daniel Fitzgerald, Michael Goldman, Jessica Hyde, Danielle Jamieson, Amy Kelleher, Jon Klerowski.

Erica Labella, Le Phong, Daniel Mahoney, Marykatheine McGrath, Michelle McGrath, David Melo, Kimberly Mills, Michael Milnero, Jill Moore, Hue Nguyen, Laura Nichols, Nicholas Nigro, Elizabeth Odiorne, Jaclyn Orpen, Lisa Orzechowski, Joseph Perna, Jennifer Perrotti, Matthew Peterson, Renee Pitts, Janine Rock, Mathew Rodrigues, Helder Rosa, Conor Roussell, Amy Rubin, Peter Saber, Jeffrey Santagate, Amanda Urguhart, Michelle Ward, Amy Watson, Caitlin Witham, Joy Yip, Christopher Zullo.

Academic recognition

Class of1994

Erica Cardoza, Michael Costa, Deborah Feick, Suzanne Gardner, Melissa Hamilton, Karen Lafave, Randall Lavoie, Alyssa Ludvino, Phillip Monaco, Anthony Palino, Sean Parent.

Class of 1995

Kimberly Bettano, Meghan Conlon, Michelle Costa, Jennifer Deshaies, Daniel LeBoeuf, Christopher Lefave, Mary Matysczak, Dennis Odiorne, Susan Pica, Sean Solis, David Spera, Justin Sullivan, Tessa Ward.

Class of 1996

Martin Craven, Shauna Hansford, Colin McGuinness, Heidi Meharg, Eric Nutile, Anne Ramsay, Jason Reposa, Kristine Ryan, Carol Seely, Joey Silva, Silvia Simeone, Mark Siracusa, Karen Sprague, Michael Torode, Jennifer Wiley.

Class of 1997

Kaitlin Archiprete, Wayne Cabradilla, Erica Carney, Elizabeth Chace, Ford Ennis, Marc Gagnon, Matthew Kelley, Edward Manrique, Mark Zenga.

"Adopt a Street" coming to Wilmington

by Jeff Nazzaro

Selectman Gerald Duggan's adopt-a-street program proposal was officially accepted by the board of selectmen Monday after a unanimous vote. Now all the board has to do is recruit the services of local civic organizations to do the actual street adopting.

The plan would work similar to the state's adopt-a-highway program, where rubbish and debris from the sides and grassy areas flanking state roads is picked-up, bagged and later collected by state vehicles.

Town Manager Michael Caira will meet with Duggan and DPW Superintendent Bob Palmer to iron out specifics. Chairman Michael McCoy suggested the board also consult with town counsel regarding potential town liability associated with such a volunteer program.

As part of Duggan's motion before the board, the selectman requested that Caira send letters to the various civic organizations in Wilmington, requesting that they volunteer to "adopt" streets.

churches

Congregational Church in Wilmington

220 Middlesex Avenue; 658-2264.

Thurs., May 12: Ascension Day; 6:15 p.m., handbell choir; 7:30 p.m., Sr. choir; 8 p.m., N.A.

Fri., May 13: 10 a.m., Mother's Love Group.

Sun., May 15: 9:30 a.m., Sunday School for all ages; 9:45 a.m., Senior Choir rehearsal; 10:30 a.m., Worship service followed by coffee hour; 11:45 a.m., Junior Choir rehearsal; 7 p.m., B.A.S.I.C.

Mon., May 16: 7 p.m., Cub Scout Pack 56; 7:30 p.m., Nicotine Anon; 7:30 p.m., Women's Prayer and Praise, 12 Harold Ave.

Tues., May 17:: 6:15 a.m., morning prayer; 7 p.m., Boy Scouts; 7:30 p.m., Stewardship Committee.

Wed., May 18: 10 a.m., pastor's study.

St. William's Church

Conducted by the Oblate Fathers, 1268 Main St., Suite #161, Tewksbury, Rectory phone: 851-7331; Religious Education Center: 851-3471.

Mass schedule: Saturday 4 and 7 p.m.; Sunday, 7:30, 9 (up), 10:30 a.m., noon and 5 p.m; weekdays at 9 a.m.

Confessions: Saturdays and eve of holy days, 3 to 3:45 p.m.; anytime at the rectory; First Friday before each mass.

Congregational Church in Tewksbury

Corner East and Main Streets; the Rev. Paul Millin; 508-851-9411.

Sundays: 10 a.m., Church worship service led by the Rev. Paul Millin, church school for three years through grade 12, nursery care provided; 11 a.m., Fellowship time following worship; 11:15 a.m., Cherub and Junior Choir rehearsal; 11:30 a.m., Youth handbell choir rehearsal; 7 p.m,., Jr. and Sr. Youth Fellowship; 7:30 p.m., Interfaith Choir rehearsal.

Wednesdays: 9 a.m., Friendship Circle, room eight; child care; 7:30 p.m., Carillon ringers rehearsal in the Fairgrieve Room.

Thursdays: 7:30 p.m., Senior Choir rehearsal in the Fairgrieve Room.

St. Elizabeth's Episcopal Church

Corner of Forest Street and Aldrich Road, Wilmington, 658-2487. The Rev. Jay Newberry, interim supply vicar.

The Chapel is accessible to handicapped individuals.

Service of the Holy Eucharist is at 10 a.m. each Sunday. First Sunday of each month is the monthly collection for the Wilmington Food Pantry. Sunday School and Crib 'n Crawl child care available during the service. Coffee hour with refreshments immediately following the service.

Sun., May 15: 10 a.m., Holy Eucharist, Crib and Crawl nursery care, coffee hour.

Fri., May 13: 4 p.m., Bible study.

Sat., May 14: 9 a.m. to 3 p.m., Flea Market.

Wed., May 18: 9:30 a.m., Bible study.

Tewksbury United Methodist Church

Pastor, the Rev. Susan G. Curtis; office, 508-694-0469; church secretary, Claire Johnson 508-658-9551. The church is handicap accessible.

Sunday School at 9 a.m.; morning worship at 10:15; coffee and fellowship hour follows.

Holy Communion first Sunday of each month. Women's Bible study Wednesday, 1:30 p.m., parsonage. Adult Choir rehearsal Wednesdays at 7:30 p.m.; Children's Choir Sundays, 11:15 a.m.

Inquirer's Class Mondays at 7:30 p.m., parsonage. Family activities and Adult Fellowship (alternate) the last Saturday evening of each month.

Woman's Bible Study meets Tuesday from 10 to 11 a.m. at the parsonage.

First Baptist Church of Wilmington

173 Church St., Wilmington; 658-8584

Thurs., May 12: 6:30 p.m., Tadpoles and Tree Climbers at the Drapers (boys five to seven); 7 p.m., Choir rehearsal, Battalion (young men grades seven through 12).

Fri., May 13: 6:30 p.m., Pioneers (grades one through seven), Stockade (boys, grades three through six).

Sun., May 15: 9 a.m., worship service; 9:30 a.m., Sunday School; nursery care provided; 10:45 a.m., worship service, Junior Church for ages four through seven, nursery care.

For details and location of each of these ministries, call the church Mon-Fri, 9 a.m. to 2 p.m. at (508) 658-8584.

Wilmington United Methodist Church

The Rev. Michael Stotts, pastor, 658-8217; Anne P. Davis, assistant pastor, 657-5224. Wilmington's United Methodist Church is accessible to handicapped individuals.

Sun., May 15: 8:15 a.m., Communion service; 9 a.m., Sunday School; 9:45 a.m., Chancel Choir rehearsal; 10:30 a.m., Worship service and infant preschool care; 11:30 a.m., Children's Choir; 4:30 p.m., Junior High MYF; 6 p.m., Sr. High MYF; 8 p.m., Al-Anon.

Mon., May 16: 5:30 p.m., Cub Scouts.

Tues., May 17: 6:15 p.m., Girl Scouts; 7:30 p.m., Choir rehearsal; 8 p.m., AA.

Wed. May 18: 10 a.m., Bible study; noon, AA; 3 and 3:30 p.m., Daisys; 7:30 p.m., Ruth Circle, Finance Committee.

Thurs., May 19: 3:30 p.m., Brownies; 7 p.m., Annual meeting of Council of Churches; 7:30 p.m., Miriam Circle.

Fri., May 20: 7:30 p.m., AA.

FAX IT
News
Sports • Ads
Announcements
Town Crier Fax line
658-2266

ALL AROUND TRAVEL
All Around Travel Update

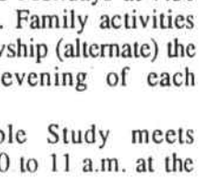

By Peggy Lee - President/Owner

THE FLOATING RESORT

Every day, more and more people are discovering the ALL-INCLUSIVE pleasures of a cruise vacation. More singles, families, couples, honeymooners, second honeymooners and groups of friends are sailing away on the vacation of their lives. When you add it all up, it's easy to see why.

The price of your ticket includes all your meals and in-between snacks. All on board daytime activities and fun, nighttime parties and entertainment. Plus, a relaxing voyage to some of the most exciting, exotic places in the world.

A cruise ship is a floating city. With all the things a fine resort has to offer. World class service, exciting casino gambling, dazzling discotheques, fantastic entertainment and much, much more! Or, just lie back and be completely pampered.

The hassles of an ordinary vacation are completely eliminated in one neat little package. You don't have to worry about making dinner/nightclub reservations. Running to make connections. Packing and unpacking. Or expensive surprises at restaurants and nightclubs.

Cruises have a higher percentage of satisfied customers than any other vacation experience. Our cruise specialist, Lydia, will recommend a cruise from her own personal experience and guide you every step of the way. We are located at ALL AROUND TRAVEL, Station Square, 203 Jefferson Rd., N. Wilmington (Rte. 62). Hours, 9 to 5 Mon through Fri and anytime by appt. Call 658-2313.

HINT: LUGGAGE...take only what YOU can carry; you may have to.

Let Us Enlighten You!

SOFT NATURAL HIGHLIGHTS

Our salon has just acquired new technology that lets us highlight and color your hair simultaneously in a single salon service with

SCRUPLES Blazing Hair™ HIGHLIGHTING & COLOR SYSTEM

Leaves your hair conditioned, silky and filled with glistening highlights. CALL FOR AN APPOINTMENT TODAY.

ESSENCE
Hair, Nail & Skin Salon
3 Rear Church St., Wilmington
657-0600

Jean's Curl n' Swirl
2122 Main St.
Tewksbury, MA
658-9333

WELCOME THE WORLD to family, school, community. SHARE as a HOST FAMILY. American Intercultural Student Exchange. Europe, Russia, Brazil, 50 countries! Active caring local representatives. Exciting! Rewarding! Relevant! Lifetime! August arrival if you call Massachusetts: Gail (508) 278-2601 or 1-800-SIBLING

Multiple Listing Service
1501 REALTY
(508) 851-8858
REALTOR

WE'LL SELL YOUR HOME FOR 3.75%

Based on a sale price of $150,000 at 6% Commission you would pay $9,000. With 1501 Realty's discounted 3.75% you would pay $5,625

You Save $3,375!

Why would anyone pay more?
Call For A FREE Market Analysis

Auto Sense
by Jim Boudreau

GETTING ADJUSTED

The need for a valve adjustment can be detected from a loud ticking noise form the engine that increases with frequency as engine speed increases. Another indication is a ticking noise from the engine that fades as the engine heats up. Both of these symptoms may result from valves that are operating at clearances that are too wide. The noise that results from loose valves is the least of a car owner's worries. Loose valves in need of adjustment can experience damage to their faces due to the pounding they absorb in their respective seats. As a result, valves can become distorted, as well as be less able to seal properly. To avoid these problems, noisy valves should be adjusted soon after the noise is heard.

Keep note of the appearance of your tires. Are they more worn on one side? That's one way you'll know that your tires need realignment. For answers to any auto repair questions you might have, talk with the knowledgeable team at BOUDREAU'S AUTOMOTIVE SERVICE CENTER, conveniently located at 2184 Main St., Rt. 38. We service both domestic and foreign models efficiently and thoroughly. In fact, our technicians attend regular training seminars to keep up to date on the fast changing field of auto repair, and they are all qualified specialists in their field. Put us to the test at 658-2120. Our hours are Mon-Fri 7-5; Sat. 8-3

JIM BOUDREAU'S AUTOMOTIVE SERVICE CENTER
HINT: Damage resulting from valves in need of adjustment is more likely to be suffered by engines that operate at high RPM

WE'RE BACK
Conveniently Located on Rte. 38
POOL OPENINGS
LINER REPLACEMENTS
COMPUTERIZED WATER TESTING SYSTEM
NOW OPEN 7 DAYS
WILMINGTON POOL CENTER
474 MAIN STREET, WILMINGTON
INGROUND AND ABOVE GROUND POOLS
Sales • Service • Supplies • Accessories • Liner Replacement • Installation
694-POOL
HOURS MON.-SAT. 10:00-6:00 • SUN. 10:00-5:00

ROCCO'S RESTAURANT
193 Main St., Wilmington

Full Sunday Breakfast Buffet
All You Can Eat $6.25
Children under 10 $3.25 - Toddlers Free - Seniors $5.00

Wednesday Special
All You Can Eat Chicken Buffet
Rotisserie Chicken with all the fixings
Lunch 11:30 am - 2:30 pm $4.95
Dinner 4:00 pm - 8:30 pm $6.95
Children under 10 $4.95 - Toddlers Free - Seniors $4.95 All Day

Saturday Special
Dinner for 2 - $19.95
Choice of Two Entrees
Served 5pm til 9:30 pm

THE EARTH FOOD STORE
Natural & Organic Grocers
Your Connection For Healthy Living.
- Organic Produce • Bulk Products
- Nuts • Grains • Beans
- Herbs & Spices
- Vitamins, Cosmetics
- Books
- Delicious Take-out Foods
- Organic Baby Food

Open Mon-Sat 8:30 am - 6:00 pm
Thursday to 8:00 pm.
508-475-1234
28 Chestnut St., Andover, MA

SAVE BIG MONEY ON PHOTO COPIER SERVICE & SUPPLIES

FACTORY TRAINED TECHNICAIN
CALL GERRY
AT
(508) 470-4631

WINNER'S PIZZERIA
1699 Shawsheen St., Tewksbury
851-2120
NOW OFFERING FREE DELIVERY
$1.00 OFF any Large Pizza with this ad - exp 6/30/94

If selling your own home is slowing you down, I'll get that house off your back!
My experience and connections will help you find the Buyer you've been waiting for. Call me today if I can be of service.
Call Joan Unger today at 851-4300 or 988-5000 x327.

RE/MAX
Hearthstone Realty
1215 Main St.
Tewksbury, MA
01876
(508) 988-5000

"Loads Of Fun!"
"Non-Stop Action Adventure!"
WALT DISNEY PICTURES PRESENTS
THE THREE MUSKETEERS
ALL FOR ONE. AND ONE FOR ALL
Rent All The Excitement!
CAMEO VIDEO
615 Main St
Wilmington
657-8333
VCR's Cleaned Professionally for $19.95

Simms JEWELERS
648 Main St., Reading Center 944-4031
"The Standard of Excellence Since 1956"
Make this A Sparkling Anniversary

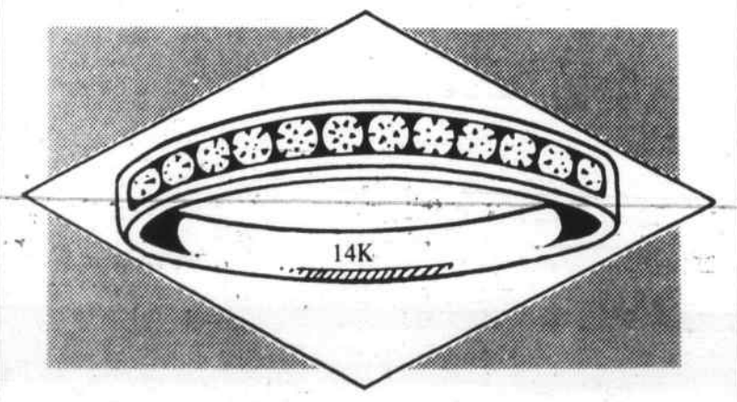

Give her the ring she's always dreamed of and deserved. The ring you just couldn't afford when you first 'popped the question'. The Diamond Anniversary Ring. Our selection of exquisite, diamond and 14K gold Anniversary Bands is unsurpassed in quality and value. Just one from our wide range: Five perfect diamonds (1.5 tcw). $0000.
1/4 ct. Diamond $450.00
1/3 ct. Diamond $550.00
3/5 ct. Diamond $850.00
1 ct. Diamond $1,295.00
MasterCard, Visa and Discover Welcome
For Value — For Quality — Shop Simms
SIMMS BUYS GOLD AND DIAMONDS

Girl Scouts offer summer camping adventures

Spar and Spindle Girl Scout Council has camping adventures galore planned for its "Summer of Champions" camping program. Any girl (Girl Scout or non-scout) entering grades one-12 in the fall of 1994 is welcome to attend. Both day camp and resident camping programs are available. Most day camps provide two week sessions Monday through Friday from 9 a.m. to 4 p.m. Resident camp offers the opportunity to stay overnight and attend a one week or two week session. New this year is a one week day camp program at Camp Paradise for girls entering grades one through three.

Day camp is a daily adventure in the out-of-doors, geared not only to first time campers but to experienced campers who want to improve and expand their camping skills.

There are four camp locations where day programs are offered: Camp Merrymeeting in Andover; The Center in Rowley; Camp Kiwanis in Tyngsboro; and Camp Paradise in Beverly. Bus transportation is available to and from these locations. For girls who want the added adventure of overnights, a resident program is offered at Camp Runels in Pelham, N.H. Girls will have the opportunity to plan, carry out and evaluate their own activities in group living situations. Girls may choose between general camp programs or specialty programs including sailing, canoeing, backpacking, biking, arts, sports and more.

Spar and Spindle Girl Scout Council is committed to providing safe, educational opportunities for girls in the out-of-doors. But the best part of Girl Scout camp is the fun! For further details on summer camp programs, contact Nancy Hartmann at the Girl Scout Service Center 508-689-8015.

The Lowell Rotary Club recently awarded Maureen Sullivan, of Tewksbury, with the 1994 Human Spirit Award, in recognition of outstanding achievement and for exemplifying the qualities that reflect the human spirit's ability to overcome adversity. Present at the award ceremony was Susan Camacho (left) executive director of R.A.R.A. (Retarded Adult Rehabilitative Association) of Lowell.

Interfaith Spring Concert will take place Sunday

The Tewksbury Interfaith's annual spring concert will be held Sunday, May 15 at St. William's Church at 7 p.m. There is no admission charge and the general public is invited.

The choir has been rehearsing since mid February to present an evening of choral music sure to delight. The selection for the evening will feature religious music as well as some of the more popular secular pieces.

In addition to selections such as "Strike up the Band" and "Danny Boy," the group will feature such hits as "Blue Suede Shoes," and "At the Hop," and a medley of selections from Oliver. Threaded throughout the program will be solo and group performances.

The program should appeal to both the young and young at heart. The choir will perform some of the old gay 90s favorites and invite the audience to sing along and add to the fun. The closing selection will be "Let There Be Peace on Earth," long a signature piece for the choir.

The group is composed of singers from the area and represents the choirs from several area churches. The choir's director is Norm Demarais and the accompanist is Barbara Flynn.

Following the concert refreshments will be served. According to the committee, this promises to be an evening the entire family can enjoy.

If your business wholesales or retails, books or cooks...

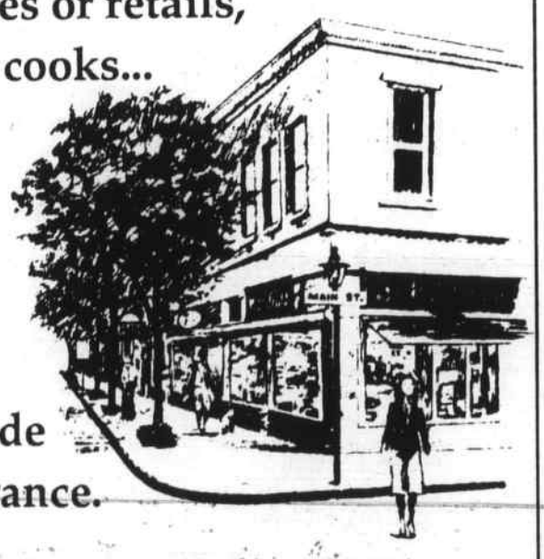

we provide the insurance.
Whether you run a gift shop, a restaurant or a bookstore, we can provide personal service and professional counseling to help you find the right business insurance protection at the right price.
So, if you need assistance in making sure you have complete insurance coverage at competitive rates, call C. J. McCarthy Insurance Agency at 657-5100 for a risk management review of your business.
C. J. McCarthy Insurance Agency, Inc.
229 Andover Street
Wilmington, MA 01887
(508) 657-5100

Tewksbury Town Meeting

Planners gain power

The Tewksbury Planning Board was given limited powers to grant Special Permits during the second night of the Annual Town Meeting, thus winning a round in an earlier turf battle with the appeals board.

The planners once tried to take all Special Permit granting power from the appeals board, with the argument that the planning board would be better qualified to make such decisions, and that the properties given such permits would appear before the planning board anyway.

The earlier dispute was decided in favor of the board of appeals, but Article 24 of this year's Annual put the dispute back into the spotlight.

Article 24 sought three changes to the town's Use Regulations, giving the planning board the right to grant special permits for non-residential developments of 10,000 square feet or more, non-residential additions of 5,000 square feet or more, and any non-residential project that would generte 500 or more daily vehicular trips.

The lengthy debate on Article 24 involve mainly speakers from both boards, arguing their side.

Planning Director Sean Sullivan said the current by-laws severely limit the planning board's discretion in making decisions. Any project that is allowed on a property under the zoning by-laws can be amended by the planning board, but only for such issues as landscaping and flow of traffic within the site. Planning board denials in the past have been overturned in court, because the by-laws allowed certain projects.

Special Permit granting authority would give the planning board more power of discretion, according to Planning Board member Brian O'Connor.

"If you want us to plan, let us plan," O'Connor told the audience. "We can't do the job you've elected us to do unless you give us the tools." He added that the planning board has no "leverage."

Planning board member Richard Krause echoed his college's position.

"We can't deny or restrict a development which will have a severe impact on a neighborhood or we'll end up in court," he said.

An amendment proposed by Ed Johnson, chairman of the board of appeals, to change "planning board" to "appeals board" failed. Likewise a motion to defeat the article failed to win voter support.

The article to adopt the zoning by-law change required a two-thirds vote, and the article was adopted on a vote count of 76 yea to 13 nay. The article needed 60 votes to meet the two-third vote requirement.

No change to overtime

A potentially controversial article, to change the way the town pays for overtime work by town employees, was set aside on Monday night.

Town Manager David Cressman asked to have Article 16 withdrawn, to be brought back in September.

The article would have changed the town's current policy of paying a guaranteed four-hour minimum for overtime, and switched to paying for only the hours worked.

More work is needed on the new policy, Cressman said, and the issue was withdrawn without opposition.

Town Budget postponed

The biggest article of the year, the town budget (Article 4) was quickly voted last Wednesday night. Instead of a new budget for the coming fiscal year, the present year's budget was put in place until September.

By law, Tewksbury must have a town budget in place at the start of the new fiscal year, on July 1.

But until the town has a better grip on state aid and local revenues, the new budget, in the past, has been a matter of guesswork and prediction.

For the past two years, however, the town has voted to install a "place holder" budget to start the new year, then in September a Special Town Meeting will be called to install the final, actual town budget.

Article 3, setting the pay levels for elected officials, was voted together with the annual budget article.

Discussion and voting on the town budgets took less than two minutes, but a longer discussion is predicted for September.

Holiday Inn gets a kiss

The Tewksbury-Andover Holiday Inn on Highwood Drive got a kiss on the cheek during the second night of the Annual Town Meeting, when a proposed change to the sign by-law was defeated.

The Holiday Inn went before the Tewksbury Board of Appeals at the end of April, seeking permission for a new sign, which would include a lighted message board.

Article 28, however, would alter the existing by-law to make such scrolling messages illegal.

Selectman Joan Dunlevy pointed out that the Holiday Inn pays about $152,000 per year in property tax, plus a four-percent room tax which goes directly to the town. Selectman Tom Conlon added his support for an indefinite postponement of the Planning Board article, saying that it made no sense to hurt a "good, clean business" like the Holiday Inn.

Indefinite postponement of Article 28 passed easily, and the change to the sign by-law was defeated.

Plan-FinCom tiff called off

The Tewksbury Planning Board politely backed away from a potential confrontation with the Finance Committee in the second night of the Annual Town Meeting.

The planners had placed an article on the warrant calling for a seven-day notification period for the FinCom's budget recommendations, or no business could be tranacted at the town meeting.

The FinCom, on the other hand, had an article calling for a five-day notification period, and the FinCom could avoid the requirement if the reason for the delay was submitted in writing to the town clerk.

When Article 32 -- the FinCom's side of the possible dispute -- Sean Sullivan, Director of Planning and Conservation, stood to give wholehearted support for the FinCom's article.

Article 29, the Planning Board's entry, was withdrawn quietly.

138 voters

The 1994 Annual Town Meeting in Tewksbury was apparently not the hottest entertainment around.

On the second night of the Annual, only 138 voters showed up to carry out the town's business, down from the 266 on the Monday night session.

DANIEL J. BROWN, ESQ.
ATTORNEY AT LAW
SERVING ALL YOUR LEGAL NEEDS
HERITAGE COMMONS
11 MIDDLESEX AVENUE
P.O. BOX 426
WILMINGTON, MA 01887
(508) 657-6520 FAX (508) 988-0040

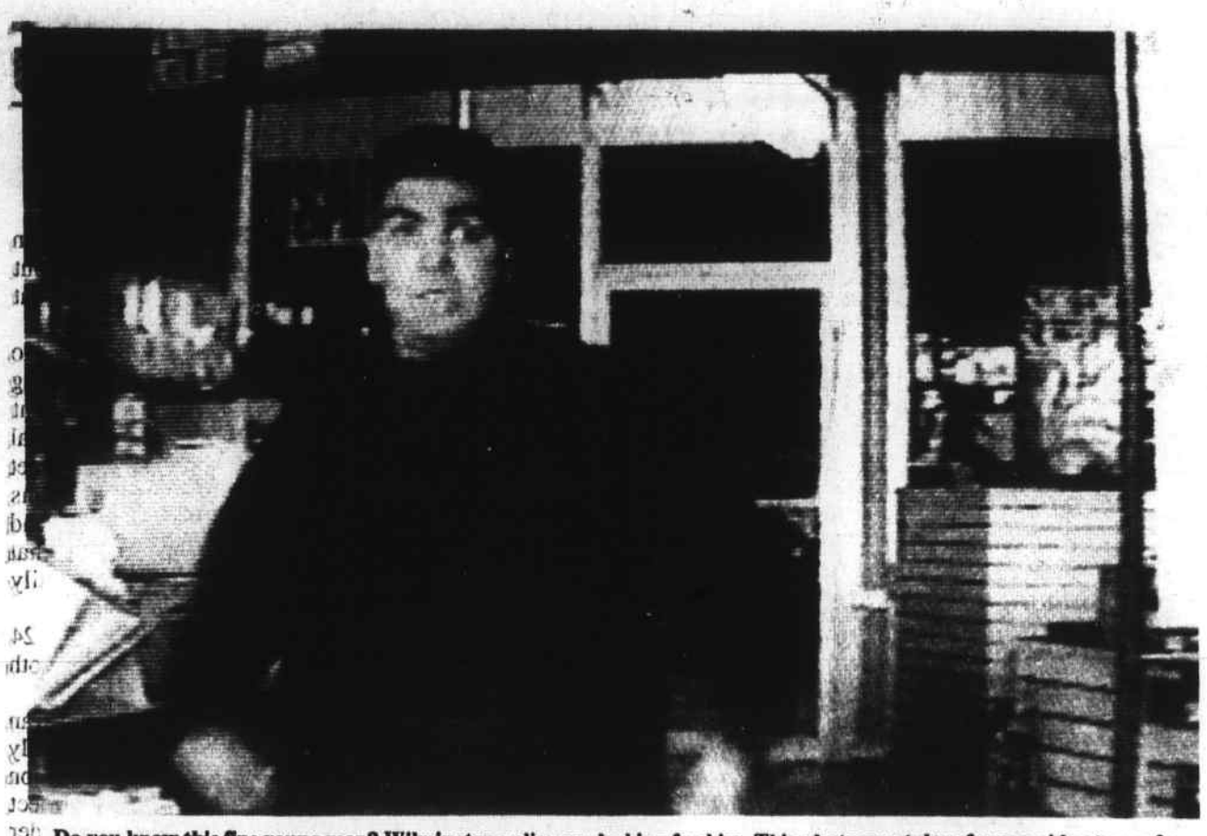

Do you know this fine young man? Wilmington police are looking for him. This photo was taken from a video tape of a break in at Radio Shack last month. This gentleman appeared through the front door with three of his friends. When the tally was taken a number of electronic items, including the camera recording this scene were missing. From the expression on the face of this young man he apparently thought he was taking the recording device, too. He wasn't. Any information should be called to the Wilmington Police at 658-5071.

bits & pieces

Tom Lovett, data processing coordinator at TMHS, on whom "somebody snitched" will reach the half century mark on May 14.

Barbara Cleveland of Towanda Road, Tewksbury will turn another page May 16 and will share greetings with Dean Lockhart of Pringle Street and Jeffrey St. Onge of Shady Lane Drive, Wilmington.

At least four area residents will be listening to the strains of "happy Birthday" May 17 - Evelyn Mason of Nickerson Avenue, Wilmington, Mildred Leonard of Main Street, Marc Silva of Pennacook Road, Tewksbury and Ann Regolino of Sunset Road.

Travis Reynolds of Swain Road, Wilmington will face a glowing birthday on May 18 and will share his special day with Hal Woodbury of Morgan Road.

May 19 will mark the special day of Dawn Nolan of Grasshopper Lane, Tewksbury and Karen Kelley of Eighth Street.

Although she's been claiming the day longer, Evelyn Allen of Nickerson Avenue, Wilmington will have to share her May 20 birthday with Maddeson Getchell of Westdale Avenue and Karen Troy of Euclid Road, Tewksbury.

Anne Kaizer of Cottage Street, Wilmington, Kimberly Surprenant of Reed Street, Jane MacEachern of Kirk Street and Leo Woodside of Roberts Road, and Dr. Ficociello, will share birthday greetings May 21.

Anniversary

Mike and Lisa Hill of Edwards Street, Tewksbury will mark their 10th wedding anniversary May 19.

To enter

To enter an item in Bits & Pieces, call the Town Crier at 658-2346 days and Tuesday nights or 658-2346 other nights and weekends. Ask for BeeDee.

Want to try standup?

The Bull Pen Sports Bar, 178 Main St., No. Reading will feature some of Boston's best comics and rising stars in addition to several open mike spots Thursday nights from 9:30 to 11:30.

Those interested are asked to gather up their material and call 664-5884 to reserve an open mike spot.

Alexander Bromley

Alexander Bromley of Wilmington, a student at St. Augustine's in Andover, took part in the Mass. State Geography Bee held recently at Clark University, Worcester.

National Geographic World and Amtrak sponsored the event.

Singles dance

A singles dance sponsored by the Reading Chapter of The Single Life will be held at K of Hall, 2068 Main St. (Rte. 38) Tewksbury Saturday, May 14 beginning at 8 p.m.

All singles welcome; call 617-942-0165.

Support groups

The Presbyterian Church at 335 Cambridge Street, Burlington offers aa jobseekers group meeting at 9:30 a.m. Tuesday, May 17 and a caregivers group will meet at 7:30 p.m. Friday, May 20.

Those interested are invited to be on hand. The church wheelchair accessible and surprisingly closeby, just to the left at the end of Wilmington Road.

Medical Scholarship

The Devlin Medical Scholarship applications for academic year 1994-95 are still available. Applicants must be accepted at an accredited medical or nursing school. Applicants from students in pre-med programs or or other health related fields are not accepted.

Students from several area towns including Wilmington are eligible. Call 438-7828.

Dean's list at Westfield State

Cara Scalesse and Leanne McConologue, both of Wilmington have achieved dean's list standing for the fall semester at Westfield State College.

Cara is majoring in special education; Leanne in elementary education.

Joe Deegan honored

Joe Deegan of Oxford Road, Wilmington has been honored by United Parcel Service (UPS) for completing 20 years of service with the company.

Deegan, a tractor trailer driver with UPS, Chelmsford, was cited for his loyal service contributions. He began his career as a package deliverer in Billerica.

Greek festival in Woburn

The Annunciation of the Virgin Mary Greek Orthodox Church at 70 Montvale Ave., Woburn will present its Grecian Festival '94 Friday, Saturday and Sunday, June 10-12. Doors will be open from 11 a.m. to 11 p.m. Friday and Saturday and from noon to 8 p.m. on Sunday.

Greek food, pastry, imports, handicrafts will be offered for sale. A DJ and live Greek music plus children's games will entertain. Admission is free and the church is wheelchair accessible. Proceeds will benefit the church.

Emblem Club penny sale

Tewksbury/Wilmington Emblem Club #381 will hold a penny sale Wednesday, May 25 at Elks Hall, South Street beginning at 7;30 p.m. Public invited. Coffee and dessert will be served. Proceeds will benefit various area charities.

Call 508-851-2486 for more information.

WIS pac

The West Intermediate School PAC meeting formerly scheduled for Thursday, May 12 has been postponed to Thursday, May 19.

Honors at Pope John

According to Sister Kristin Hokanson, SND, juniors Jennifer Downey and Melissa Downey of Wilmington have achieved honors for the third marking period at Pope John High School in Everett.

Walk-a-thon

The Wilmington Lions Club sponsored Walk-a-thon will be held Sunday, May 22 beginning at 1 p.m. Registration begins at noon in the Fourth of July Headquarters.

Walkers who raise $2500 win a trip for two to Disney World; $1500 wins a VHS camcorder or 19" color tv; $1000 wins a 10 speed bike or 13" color tv; $750 wins a Sony portable CD player; $500 wins a Sega Genesis or a 5" B&W portable tv; $250 wins a Sony AM/FM cassette player; $100 wins a Sony AM/FM portable radio with headphones; $50 wins a Wilmington townie tee shirt.

Proceeds will benefit Lions Club charities. Pledges must be turned in before prize can be awarded.

WHS Band

During the Memorial Day Parade, the WHS Band Parents and Friends Assoc. will be selling hot and cold beverages and donuts in front of the high school. All proceeds will go directly to help with band needs such as equipment, new raincoats, and needy scholarships for band camp.

Scholarship announced

The family of Ronald W. Fuller is offering a scholarship to a graduating senior at Wilmington High School pursuing a career in a human service profession. The deadline for applying is May 13. Qualified applicants should contact Annette Curley at the Wilmington High School guidance office.

Tech plans L.P.N. program in fall

Applications are now being accepted at Shawsheen Tech for a new program to train adults to become licensed practical nurses (L.P.N.'s). The intensive 10 month program begins in September and will train participants in classroom and clinical aspects of nursing in preparation for the Massachusetts licensing exam.

Students will meet in the health technology program facilities at the school Monday through Thursday evenings from 5 to 10 p.m. and gain clinical experience on alternate weekends at area health care facilities including Lahey Clinic, Tewksbury Hospital, Malden Hospital and Winchester Hospital. Training to become "the bedside nurse" includes courses in anatomy and physiology, nutrition, pharmacy, maternity, vocational trends, medical/surgical and geriatric nursing; about one half of the required minimum 1080 hours will be in clinical experience, and half in classroom and laboratory work.

"This is a concentrated program, and one that requires a serious commitment by the student," said John F. McDermott, assistant superintendent for community services and administrator for this program. Program coordinator is Barbara Ahern, department head and instructor in Shawsheen Tech's daytime Health Technology program. "Although the program will be intense, there are definite rewards," noted McDermott. "Those who complete the program can expect to be employed in an occupation that provides a decent income and job satisfaction." Both Ahern and McDermott said with national health care reform driving medical facilities to become more efficient, and the intent to provide medical care for every citizen, "there will be a strong demand for L.P.N.'s in hospitals, nursing homes and home care." Ahern noted that shorted hospital stays today mean more people who could use nursing services when they first come home. And, said McDermott, "with the decline in the manufacturing base in this area, more people are discovering the health field to offer good alternative occupations."

Application deadline is June 1. Candidates must pass a test to be admitted to the program; test dates are May 18 and June 8. There is a $50 application fee; tuition of $4000 covers books, but not uniforms. To apply, call 508-667-2111, ext. 217 between 9 a.m. and 4 p.m. weekdays.

McDermott said he anticipates a popular program and a waiting list based on response so far. He received 132 inquiries before the program information was made public.

Before the program could be established, Ahern and McDermott did extensive research; Ahern said she visited sites "all over Mass" that have LPN programs before writing this program's curriculum. "I believe we will have the best from all programs," she said. Meeting requirements for a site survey, curriculum outlines, and budget and administrative details, the proposal went before the state board of Registration and Nursing and three weeks ago was given full initial approval; final approval comes after the first class graduates in June of 1995.

Ahern said although there are other LPN programs around, "this one is geared to the working person. You can keep your present job and go to school, too." Ahern said the secondary health technology program at Shawsheen "has built a reputation for excellence; we expect the new program to have the same standard of excellence."

DYSON Piano & Organ
Buys - Sells - Tunes
NEW - USED
Consoles, Grands, Player Pianos, Used Organs. Easy credit terms - Bank rates
Rt. 110, Dracut, MA
453-3824

Verticals Etc. Window Fashions
55 - 70% off on Factory Direct Vertical Blinds
415 Main St. (Rt. 38 & 129) Wilmington, MA 01887
657-0101

Larry's Oil & Burner Service
Discount Fuel
• Full Service Company
• 24 - Hour Service
• Service Contracts
• Automatic Delivery
658-7429
100 Gal. Min.

DUNN'S BIKE SHOP
AUTHORIZED SCHWINN DEALER
944-9221
16 Gould St READING

Elena M. Carnabuci, R.E.
Permanent Hair Removal
50% OFF with this ad
1st Treatment for New Clients
• Mass Registered Electrologist • Day & Evening Appts.
• Free Consultation • Individual & Disposable Probes
Colonial Park Mall Professional Building
508-658-7415 25 Lowell St., Wilmington

DEBORAH EDGERLY
FAMILY DENTISTRY
• Quality Care in Pleasant Surroundings
• New patients & emergencies welcome
• Most insurance accepted
• Evening appts. available
(508) 694-9300
Behind Baybank
388 Rear Main St. (Rt. 38) Wilmington

Every week in our office we have a drawing for the children who come in with clean teeth and a smile on their face. The winner receives a stuffed animal. Our lucky winner this week is:

Adam Degan

Adam is 8 1/2 years old and enjoys fishing, street hockey, exploring, bicycle riding and baseball. He is the son of Maureen and Frank Degan. Adam attends the Ditson School.

James A. Ficociello DDS, general dentistry
500 Main St., Wilmington 658-2569

AUTO & HOME
RATES QUOTED BY PHONE
WE WILL COMPLETE YOUR APPLICATION BY TELEPHONE AND HAVE IT READY FOR YOUR ARRIVAL
REGISTRY SERVICE • BUDGET PLANS
658-4772
ROBERT J. CAIN
INSURANCE AGENCY
585 MAIN STREET (JCT RTES 38 & 129) WILMINGTON

Get Healthy At Home!
* SKILLED NURSING
* PHYSICAL, OCCUPATIONAL and SPEECH THERAPY
* EVENING HOURS
* NUTRITIONAL and SOCIAL WORK COUNSELING
* HOME HEALTH AIDES
* HOSPICE
VISITING NURSE ASSOCIATION OF MIDDLESEX-EAST
A non-profit community organization dedicated to the provision of Home Health Care for 75 years.
(617) 438-3770

AFFORDABLE HOUSING NOW AVAILABLE
BUCKINGHAM AVENUE, WILMINGTON, MA
AVON STREET, WILMINGTON, MA
NEW THREE BEDROOM HOMES FOR...
$94,500

Exceptional opportunity for Wilmington Residents, former residents or Wilmington Employees to own their own first home in a desirable suburban community. to qualify for one of these exceptional homes, you must be a first time home buyer, you must meet prevailing financial qualifying requirements and your total household income must be within the following guidelines:

Maximum Household Income

Household of 1-4 people	$38,000*
Household of 5 people	$40,375
Household of 6 people	$42,750

* Preference will be given to households of two or more over single person households.
* Additional financial assistance available. * VA and FHA applicants welcome.

You also must complete and return a qualification application to Thomas Realty Trust by May 31, 1994. The new homes will be available to qualified buyers through a lottery. Applications are avaiable by writing to:

Thomas Realty Trust
314 Main St., Wilmington, MA 01887
or call: (508) 658-4488

CANDLEPINS
Open &
League Bowling
CANDLEWOOD LANES
35 Main St., (Rt. 28)
664-3145

MARK'S DOG GROOMING SALON
2461 Main St., Tewksbury
657-5157
All Breeds Welcome
Free Tick & Flea Dip with this ad
Hours: Tues - Sat 9 - 5

ROBERTS CHIROPRACTIC
Health Care Office
New Patients Welcome
(& can be seen immediately in most cases)
HOURS Monday thru Saturday 9:00 a.m. - 12 p.m. & 3:00 p.m. - 7 p.m.
MOST INSURANCES ACCEPTED INCLUDING:
Health, Medicare, Auto, Workers Comp., ect.
Tewksbury 851-0515
1501 Main Street, Rt 38

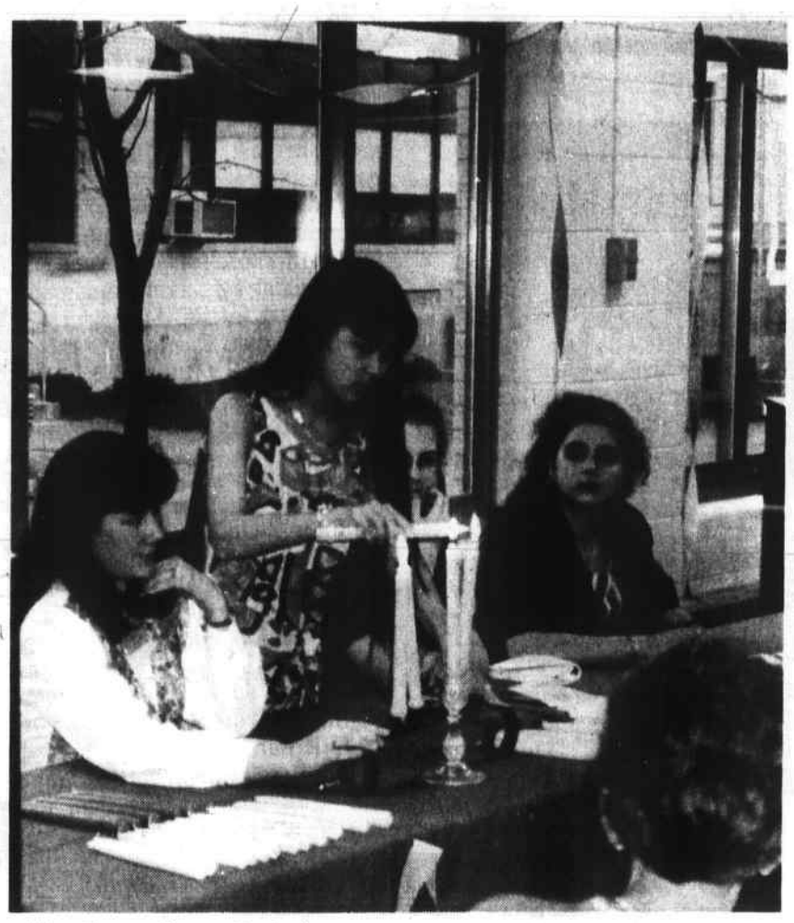

Kate Nepveu lit a candle during the ceremonies of the National Honor Society. Watching are (l. to r) Laura DeMarco, Carol Nitchie and Luana DiSarra.

Joan Unger recognized in Real Estate Who's Who

There are over 780,000 Realtors in the U.S. and Canada. For the first time, Who's Who in Residential Real Estate in North America has listed and recognized outstanding Realtors throughout North America and Joan Unger of Re/Max Hearthstone was included in this exclusive list.

Joan met the annual sales criteria of the over $3 million in annual sales volume. The annual production of each qualifying real estate professional was verified by the brokerage firm, an outside accounting firm, or the local multiple listing service. Joan Unger is one of just 3267 real estate sales associates listed in the 1994 premier edition of Who's Who.

This is the first time that objective criteria have been applied and verified to identify the most successful real estate salespeople in the United Stats and Canada. Who's Who in Residential Real Estate in North America is published by the noted real estate publishing and research firm, REAL Trends,Inc. The publication is available in many public libraries. Joan is "pleased to be included in the premier edition of Who's Who. It is an honor to be recognized by such a prestigious publication."

A resident of Tewksbury, Joan has been in real estate for over 14 years and works in the Tewksbury office of Re/Max Hearthstone Realty. She specializes in all phases of real estate and has been recognized as a Certified Residential Specialist. She has been named in the Re/Max's 100 percent Club, Executive Club and Presidents Club. She is an active member of the Women's Council of Realtors, the Tewksbury Rotary and the Tewksbury Garden Club, where she has served as past president.

PAUL K. BUTT - BUILDER
EXPERIENCED CONTRACTING
Let us help you through the Home Building process,
from land acquisition, permits, & design to the final landscaping
RESIDENTIAL
COMMERCIAL
New Homes
Additions
In-Law Apts.
508 658-3716
3 Kilmarnock St., Wilmington
Lic. No. 14806

WHS Nation Honor Society induction held May 3

Five seniors and 19 juniors were inducted into Wilmington High School's National Honor Society at the group's banquet and induction ceremony held Tuesday, May 3 at WHS cafeteria.

Class of 1994

Seniors inducted were Sara Diorio, Jennifer Kilburn, Jill Murphy, Lynette Thomas and Deborah Tamilio.

Class of 1995

Members of the junior class honored were Kerry Anderson, Jennifer Ausiello, Jane Carroll, Jennier Carroll, Kerri Casella, David DiSantis, Marc DiJulia, Raymond Dudley, Andrea Feizidis, Todd Giabbai, Holly Gill, Julie Gosse, Paul Heigham, Seung Won Kim, Allyson Murray, Patrick Rufo, Coleen Stokes, Jenna Volpe, and Alyson Ward.

The program opened with greetings from Principal Paul Fleming and following dinner, the welcome address was offered by President Cliff Esher.

Pins and membership cards were awarded by Assistant Principal Edward Woods. Stoles and tassles were distributed by Advisor Joyce Beckwith.

Senior members of the National Honor Society include: Laura DeMarco,Luana DiSarra, Cliff Esher, David Fleming, David Haugh, Bryan Maleszyk, Carol Nitchie, Kate Nepveu, Vasanth Venkatakachalam

If you've been looking for a travel agency that is on the move, look at 474 Main St., Wilmington. AAJ Travel has recently moved there from Middlesex Ave. Pictured left to right are Jane Fudge, Dick Fudge, Joan Lanzillo, Jane Hill, Angela Keane and Karen Croswell.

JOE BARRY'S OIL CO.
312 Main St
Wilmington, MA 01887
(508) 658-7174
FUEL OIL * PROPANE * KEROSENE

* FULL SERVICE *
WE NOW ACCEPT M/C, VISA & DISCOVER
* Auto Delivery Available
* 24 Hr Emergency Delivery & Service
BURNER INSTALLATIONS
* Burner Contracts
* K-1 Kerosene (delivery available)
HOURS: M-Th 8 - 5
Fri 8 - 4 Sat 8 - 12

Shawsheen Tech to hold induction to NHS on May 12

Ten juniors at Shawsheen Tech will be inducted into the Shawsheen Technical Skills Honor Society on Thursday, May 12 at 7 p.m. at the school. This group joins 10 others who were inducted last spring and who are assisting in the May 12 candlelighting ceremony.

Students to be inducted on May 12 include Jill Branley and Beth Nelson of Wilmington; Kathryn Carey, Andrew Geddry, and Andrew Smith of Tewksbury; Nicole Dumas, Eric Magnusson; Stephanie Poloian of Billerica; Rod Forsythe of Bedford and Joseph Pimental of Burlington.

Charles Lyons, Superintendent-Director will give the welcoming address. Guest speaker is Assistant District Attorney Patrick Connell, Middlesex County District Attorney's Office.

Honorees will be inducted in a ceremony in recognition of their outstanding achievement in vocational technical education, and for qualities of citizenship, leadership, workmanship and scholarship. Present society members will take roles in the ceremony and induct their new colleagues.

Criteria for membership includes academic ranking within the top 10 percent of the class, proficiency in the student's chosen technical specialty, five letters of recommendation from school staff, and good attendance.

"What is different about our honor society from that of a traditional high school is that we have added "workmanship" to the qualities of an honored student," said Gail E. Poulten, advisor and English teacher responsible for organizing the chapter in 1992. Inductees will receive certificates and pins; a pyramid shaped candelabra serves at the chapter's symbol and to be used during the ceremony.

Closing remarks will be by Laureen Carroll, chapter president, who will introduce next year's officers; Poloian, president; Geddry, vice president; Forsythe, treasurer; and Branley, secretary. The 1993-94 members include Patrick Baldwin, Carroll, Joseph Cataldo, Kevin Comeau, Brian Dellascio, Joseph Dutile, Matthew Franco, Melissa Gilardi, Diane Murphy, and Joleen Sylvain.

Wilmington meetings

• **Board of Selectmen** meets on the 2nd and 4th Monday each month at 7:00 p.m., Town Hall room 9. Next meeting: **Monday, May 23.**

• The **Planning Board** meets on the 1st and 3rd Tuesday each month at 7:30 p.m. in Town Hall room 9. Next meeting: **Tuesday, May 17.**

• **School Committee** meets in the high school library. Next meeting: **Wednesday, May 11, at 7:00 p.m.**

• **Council for the Arts** meets on the first Wednesday each month at 7:00 p.m. in the Arts Center. Next meeting: **Wednesday, June 1.**

• **Assessors** meet on the 2nd and 4th Thursday each month, at 10:00 a.m. in Town Hall room 2. Next meeting: **Thursday, May 12.**

• Wilmington **Committee of Citizens with Disability** meets on the 1st Thursday of each month, Town Hall room 4. Next meeting: **Thursday, June 2.**

• **Finance Committee** meets on the 2nd Tuesday each month, Town Hall room 9 at 7:30 p.m. Next meeting: **Tuesday, June 14.**

holds meetings on the 1st Thursday each month at 7:00 p.m. in the Town Hall Recreation Office. Next meeting: **Thursday, June 2.**

• The **Elder Affairs Commission** meets on the third Tuesday each month at 2:30 at the Buzzell Senior Center. Next meeting: **Tuesday, May 17.**

• Board of **Library Trustees** meets on the third Tuesday of each month except July and August at 7:30 p.m. in the Bicentennial Room of the Memorial Library. Next meeting: **Tuesday, May 17.**

• **Board of Registrars** meets on the 2nd Monday of each month from 7:00 to 8:30 p.m. in Town Hall room 12. Next meeting: **Monday, June 13.**

• **Needs Advisory Council** meets on the first Monday each month. Next meeting: Monday, **June 6 at 7:30 p.m.** in the Shawsheen School Library.

• **By-Law Study Committee** meets on the 1st Tuesday each month. Next meeting: Tuesday, **June 7, at 7:00 p.m.**, Town Hall room 12.

• Wilmington **Housing Partnership** meets on the 2nd Thursday each month at 7:30 p.m. in room 9 Town Hall. Next meeting: **Thursday, May 12.**

• **Recycling Advisory** Committee meets on the 2nd Thursday each month at 6:30 p.m. in Town Hall room 9. Next meeting: **Thursday, May 12.**

• The **Historical Commission** meets on the 2nd Monday each month in room 4 of the Town Hall. Next meeting: **Monday, June 13.**

THE BULL PEN
Sports Bar & Grille
Tuesday & Wednesday:
2 Dinners $10.95 inc. Soup • Salad • Dessert (Special Menu)
Thursday:
OPEN MIKE COMEDY NIGHT with Headliner Comedians
Friday:
After work FREE Buffet 3:30 - 6:30
178 Main St., Rte. 28, N. Reading 508-664-2103

FREE REGISTRY SERVICE
No More Standing in Line!

American Insurance Agency
Call us at 657-0209
25 Lowell St.
Colonial Park Mall, Wilmington
Open: M-F 9-5; Thurs til 7; Sat 9-12

ROBERT E. VASSALLO
ATTORNEY AT LAW
BUSINESS / CONSUMER LAW
PERSONAL INJURY
DIVORCE / FAMILY LAW
CIVIL LITIGATION
REAL ESTATE
885 MAIN STREET, SUITE 10A
TEWKSBURY
858-0301

CROWNE ROSEWOOD BUILDERS
General and finish carpentry focusing on interior and exterior remodeling or repair. Fine craftsmanship combined with attention to detail for all your home improvement projects.
• Renovations • Bathrooms
• Additions • Kitchens
• Decks • Doors
• Porches • Windows
• Architectural Service available
Quality Construction and Timely Completion
If you have a project in mind, Crowne Rosewood would like to assist you with the planning and construction so you may enjoy the results.
For Professional Consultation:
CALL
(508) 475-0072
David A. Lee, Licensed Builder
William F. Lee, Architect

Coming events

datebook - Wilmington

Sat., May 14: 9 a.m. to noon, free eye health screening for seniors at Family Med. Center, 500 Salem St., Wil.

Sat., May 14: 10 a.m. at 91 Wildwood Street, Women's Club annual spring plant sale. Refreshments available. Call 658-4433.

Sat., May 14: 10 a.m. to 3 p.m. at St. Elizabeth's Chapel, Forest Street, presents "It's all gotta go" flea market. Space available. Call 658-7822 or 658-5234.

Sat., May 14: noon to 3 p.m., rabies clinic at Wil.Fourth of July Hdqtrs. Dogs leashed; cats in carriers, please.

Sat., May 14: 7 p.m. to midnight, Spring Fling Dance at Sons of Italy Hall, Wil. Call 658-5598 or 373-1937.

Sun., May 15: Last day to register for Wil Arts Council Youth Chorus. Call 657-5778.

Mon., May 16: 7 p.m., WHS PAC meets in the school library. Call 658-5749.

Wed., May 18: 7 p.m. at Win. Family Care Cntr., Rte. 62; Wil. Evening Chapter of AARP meets. Call 508-658-2917.

Thurs., May 19: W.I.S. Pac meeting postponed from May 12.

May 20: 8 p.m. to midnight; Peggy's Dance at K of C Hall, Wil. Proceeds to aid Wil. Comm. for Citizens with Disabilities. Call 657-7078.

Sun., May 22: 1 p.m., Lions Club Walk-a-thon begins; register at noon in Fourth of July Headquarters. Proceeds benefit Lions Club charities.

Tues., May 24: 7:30 p.m., Wilmington Garden Club annual meeting at Wilmington Woods. Members only.

Fri., May 27: 9:15 a.m., West Int. Sch. will recognize veterans during Mem. Day observance. All vets urged to call 508-694-6050.

datebook - Tewksbury

Sat., May 14: 9 a.m. to 2 p.m., Tewks. Youth Baseball Auxiliary flea market at East Street Fields. Space available. Call 508-657-4355.

Sat., May 14: 6 p.m., Dinner/Theatre ("The Old Man Died") at Tewks. United Methodist. Call 658-7447.

Sat., May 14: 8 p.m., Singles dance at K of C Hall, Main St., Tewks.

Wed., May 18: 5 p.m., Tewks. School Comm Workshop at the Center School.

Thurs., May 19: 7 p.m., Orientation program for parents of grade five students at John Wynn Middle School.

Wed., May 25: 7:30 p.m., Emblem Club penny sale at Elks Hall. Public invited. Call 508-657-7829.

datebook - area

Wednesdays: Second and fourth weeks of the month. Suburban North Chapter of the Activities Network meets. Call 617-662-27

Tues., May 12: 8 p.m., George Bush to speak at Salem State College.

Sat., May 14: 10 a.m. to 10 p.m., Annual Spring Scout Show at Shedd Park picnic area. Call 454-9419.

Sat., May 14: from 11 a.m., six Star Trek movies will show continuously on 10 screens at Burlington Cinema. Call 1-800-922-8290.

Sun., May 15: 8 a.m. to 1 p.m., Essex River cruise to Hog Island. Spon Mass. Audubon Ipswich River Wildlife and Essex River cruises. Call 508-887-9264.

Tues., May 17: 9:30 a.m., Jobseekers group meets at Presbyterian Church, Burlington. Call 617-272-9190.

Fri., May 20: 7:30 p.m., Caregivers group meeting at Presbyterian Church, Burlington. Call 617-272-9190.

Sun., May 22: Depression Workshop fundraiser walkathon. Call 508-251-4739.

Fri., Sat., Sun. June 10, 11, 12: 11 a.m. to 11 p.m. Fri., Sat., noon to 8 p.m. Sun. Grecian Festival '94 at Annunciation of the Virgin Mary Greek Orthodox Church, 70 Montvale Ave., Woburn. Admission free.

Sat., June 11: 10 a.m. to 4 p.m., Parade, show and muster plus flea market and model muster at Edgewater Park, Wakefield. Admission free.

June 23-26: Lima Co., 3rd Bn, 5th Marines (Vietnam Era) reunion, Daytona Beach Shores, Fl., Call 508-459-2342.

Lions Club Walk-a-thon May 22

Sunday, May 22, the Wilmington Lions Club will hold its third annual 10 kilometer walk-a-thon. Registration for the walk will begin at noon in Fourth of July Headquarters opposite Wilmington Common. The walk-a-thon will leave the common at 1 p.m. Proceeds from the event will be used by the Lions to fund Lions Club charities.

Lions Walk-a-thon Chairman Jim Buckley points out that this year's walk-a-thon will be offering prizes ranging from a trip for two to Disney World in Orlando,Florida; 10 speed bicycles, color tvs, Sega genesis games, CD players to Wilmington Townie tee shirts, based upon the amount of pledges turned in by either individuals or groups.

Pledge forms are now available at the Recreation Department office at the town hall, Wilmington Memorial Library, Rocco's Restaurant, 193 Main St. and at the Town Crier office, 104 Lowell St. Pledge forms will also be distributed through the schools. Members of the Lions Club look forward to a record number of participants in the May 22 Walk-a-thon.

Summer day program at Camp Forty Acres

The Wilmington Public School System is offering a summer day program. It will be held at Camp Forty Acres on Andover Street.

Parents must provide transportation for their children to and from the program.

The program will be held for nine weeks beginning June 29 and ending Friday, August 26. The daily hours are 7 a.m. to 6 p.m. and is available for school age children in grades K through six.

The objective of the program is to provide creative supervision while meeting the needs of children during the hours that parental care is not available. Program activities are designed to meet the developmental needs of the children. Some of the activities will include nature studies, outdoor/indoor games, hiking, field trips, and theme related arts and crafts. Parents must provide snacks, drinks and a lunch.

The tuition fee for this summer day program is $2.50 an hour. There is a 20 percent discount for the second child in the same family. Camp fees are due one week in advance. There is no carryover to other days/weeks.

Parents will need to complete a registration form and forward it by May 13. There is a $10 registration fee which must accompany the form. This fee will be applied to the first weeks' tuition. If this program is not approved, the registration fee will be returned.

Questions should be directed to Bunny Kelley, coordinator W.P.S. Extended Day Program, Wildwood School; 694-6010.

WCTV offers production courses

Wilmington Community Television, Inc. (WCTV) is once again offering its basic access tv production courses. Classes are available to all Wilmington residents and persons affiliated with Wilmington based organizations.

Classes are scheduled to begin Thursday, June 9 and Saturday, June 11. Both classes will meet for seven consecutive weeks.

WCTV staff encourages current members to consider taking the course as a refresher and anyone who may have started a previous course and did not complete it, are urged to take this opportunity to do so.

For more information or class registration, call 657-4066.

Friends of Stone Zoo to meet May 12

Michelle's Menagerie of Tewksbury will offer a presentation at the Tuesday, May 12 meeting of the board members of Friends of Stone Zoo. The meeting will be held at Stoneham Public Library on Main Street.

A short business meeting will be held regarding the education resource library and other construction projects underway at the zoo.

The program will offer those present a chance to get close to small live animals from Michelle's private collection and learn more about these two, four or multi-legged representatives of the animal world. Call 617-438-7459 for more information.

Wilmington's 4th of July starts June 29

by Jeff Nazzaro

The Town of Wilmington Common will be ablaze with festivity beginning Wednesday, June 29 and culminating with fireworks July 3.

The board of selectmen confirmed those dates Monday night at the request of 4th of July Committee Chairman James Stewart. The actual fourth day of July falls on a Monday this year and will serve as a rain date in the event Sunday's fireworks display need to be postponed.

A final safety meeting with Town Manager Michael Caira is scheduled for sometime in June, but no problems are anticipated.

"The last few years have run very well," Stewart said.

Lordy, Lordy Look Who's 40

Love, Cindy, Carolyn, Andy & Allison

St. Elizabeth's in Wilmington will be holding its annual
"It's All Gotta Go" Flea Market
Saturday, May 14th from 10 - 3
Space $10 and Tables $15
Call 658-7822
Try our Bargain Basement 1:30 - 3 p.m. A Buck A Bag
Lunch will be served.
Our Chapel is in the corner of Forest St and Aldrich Rd in Wilmington

Wilmington Firefighters Union - Local 1370
Presents a 50's/60's Show
Starring Herb Reed & The Platters
Sunday, August 14th at 8pm, Burlington Marriott
Tickets: $30. per couple
For information call:
Bob Vassallo at 658-3346

LINDA
Your home is your most important asset! DON'T trust the sale to anyone but an experienced full time professional.
"When Only Professionalism Will Do!"

Linda Covino
CRS, GRI
(508) 988-5000
Ext. 225
RE/MAX Above the Crowd!
RE/MAX Hearthstone
11 Middlesex Ave
Wilmington
FOR SALE LINDA COVINO RE/MAX Hearthstone SOLD

YOU'VE SEEN THE REST...
NOW SEE THE BEST!
Mario & Mary's Comedy Wedding
The Show That's Breaking All Records...
Dinner & Show $35 per person
Limited Seating - CALL
1-800-251-1005 or (508) 640-1005
Germano's
1830 Main St., Tewksbury

Wilmington Lions Club
10 Kilometer
Walk-a-thon

Sunday, May 22, 1994
Registration at Noon in the Fourth of July Bldg.
Walk begins at 1:00 p.m.

Proceeds to fund Lions Club Charities

PRIZES FOR WALKERS

RAISE **$2500**: Win a **Trip for Two to Disney World**
Incl: Round trip air transportation, four nights lodging at Summerfield Suites, two bedroom suite with kitchen, complimentary breakfast and transportation to Disney World, Admission to Disney World, plus $250.00 cash.

RAISE **$1500**: Win a **VHS Camcorder** or a **19" Color TV**

RAISE **$1000**: Win a **10-Speed Bicycle** or a **13" Color TV**

RAISE **$750**: Win a **Sony Portable CD Player**

RAISE **$500**: Win a **Sega Genesis** or a **5" B&W Portable TV**

RAISE **$250**: Win a **SONY AM/FM Casette Player**

RAISE **$100**: Win a **SONY AM/FM Portable Radio with Headphones**

RAISE **$50**: Win a **Wilmington Townie Tee Shirt**

–PLEDGES MUST BE TURNED IN BEFORE PRIZE CAN BE GIVEN–

PLEDGE FORMS AVAILABLE AT:
Recreation Department
Wilmington Town Hall
•
Town Crier Offices
104 Lowell Street
•
Wilmington Library
Middlesex Avenue
•
Rocco's Restaurant
193 Main St. (Rt. 38)

REPAIR THOSE DRIVEWAYS!
Call Dr. D's for COMPLETE NEW DRIVEWAYS, REPAIRS and "GO-OVERS" (resurfacing)
LANDSCAPE SERVICES
• Seasonal Clean-Ups • Landscape Construction
• New Lawns • Brick or Cement Walks & Patios
• Bark Mulch • Loam • Seed • Lime
SEASONAL PLANTS AVAILABLE
FREE Supply of Fertilizer with every Maintenance Contract!
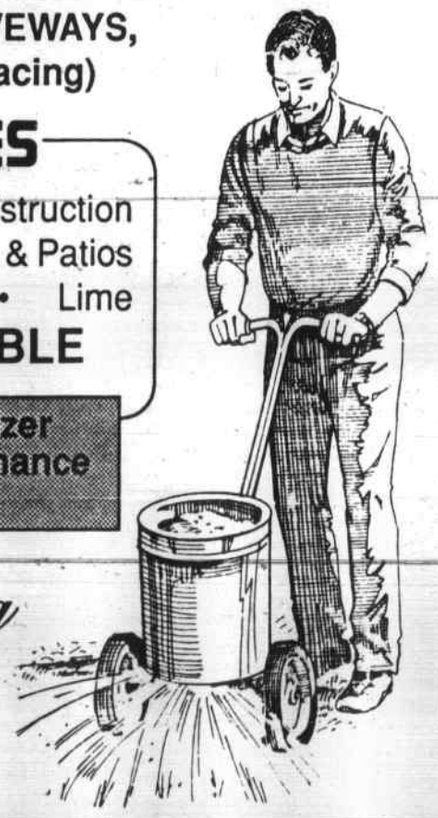
Dr. D's Landscaping
364 Middlesex Avenue
WILMINGTON, MA 01887
1-800-675-3818 • 658-2109

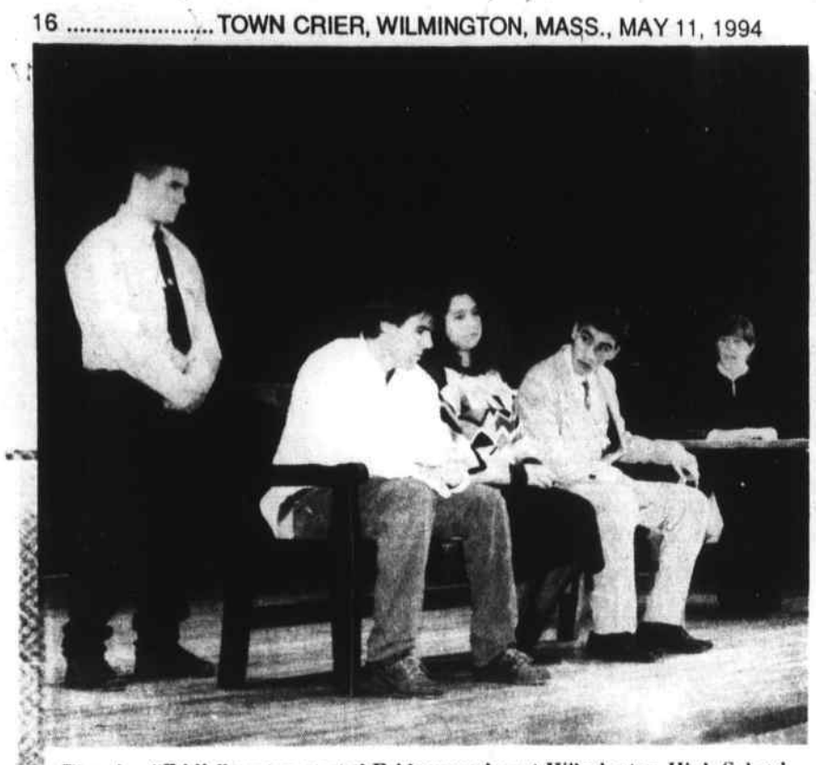

The play "Eddie" was presented Friday evening at Wilmington High School. The play tells the story of a boy from Rhode Island who lost his life to drugs and alcohol. On stage with "Eddie" (played by a professional actor) were Wilmington students Steve O'Neil, Angie Caira, Dave DiSantis and Laura DeMarco.

New board members appointed

by Jeff Nazzaro

Town Manager Michael Caira Monday presented the Wilmington Board of Selectmen with his appointments to various town boards and commissions.

Seven new appointees, including replacements for long-time, retiring town officials Bill Hooper, of the planning board, and Assistant Town Treasurer Betty Cobol, will join 24 reappointees.

One of the "new" appointees is Planning/Conservation Director Lynn Duncan, who adds a three year term as Metropolitan Area Planning Councillor to her hefty repetoire of town duties.

A complete listing is as follows:

• Wilmington Commission on Disabilities: Laurence Curtis reappointed by Caira with the unanimous approval of the board of selectmen to a three year term expiring in 1997; Charlotte Guthrie, a Park St. resident begins her first three year term, also expiring in 1997.

In an separate board of selectmen maneuver, Selectman Gerald Duggan was reappointed unanimously to be that board's liason to the commission on disabilities.

• Historical Commission: Frank J. West reappointed with unanimous board of selectmen approval to a three-year term ending in 1997.

• Permanent Building Committee: Michael P. Dolan gained a three-year reappointment, while Paul J. Melaragni fills a long-vacant spot as a new member.

• Carter Lecture Fund: Ann H. Berghaus and Dorothy V. Lafionatis both reappointed to three-year terms.

• Cemetery Commissioner: William F. Cavanaugh reappointed to a three-year term.

• Conservation Commission: M. Barbara Sullivan appointed to her first full three-year appointment after finishing out a previously vacated seat; and former Commission Chairman Dennis P. Poltrino appointed to replace William McKinnon.

• Board of Health: Milton E. Calder, Sr. reappointed to a three-year term.

• Library Trustees: Patricia F. Duggan and Kenneth J. Miller reappointed to three-year terms.

• Planning Board: Michael Roach, a registered professional civil engineer who has worked with the planning board in the past takes over for Hooper with a five-year term ending in 1999.

• Recreation Commission: William Savosik and James J. Buckley reappointed to three-year posts.

• Water and Sewer Commission: Jonathan Goldfield reappointed to a three-year term.

• Trustee of Trust Funds: Town Accountant Michael Morris and Financial Director Joseph are joined in their three-year reappointments by new appointee and Assistant Town Treasurer Lorraine Dineen, who assumes Cobol's position.

• Animal Control Officer and Animal Inspector: Ellen G. Davis accepts one-year reappointments to both posts.

• Building Inspector and Electrical Inspector: James J. Russo will be back in both capacities for one-year stints expiring in 1995.

• Gas Inspector and Plumbing Inspector: William R. Harrison will handle both jobs for another year.

• Sealer of Weights and Measures: James J. Babineau, Jr. reappointed for a one-year term.

• Veterans' Agent and Veterans' Grave Officer: Paul A. Farrell reappointed to the one-year posts.

• Part-time Sanitarian: Michael D. Saraco gains reappointment and will be joined by new member Catherine Basylinski.

• Elderly Services Commission: Evelyn Kaminski and Grace Kirkland reappointed to three-year terms.

• Metropolitan Area Planning Council: Lynn G. Duncan begins a three-year term effective at the end of this month, replacing Jay Donovan.

• Public Weigher: all of the following are reappointees: Kenneth M. Heffron, Martin R. Heffron, Sally Heffron, Thomas McAuley, Stephen J. Stella, Scott Flanders, Robert Palmer, John Marsi, Andre LeFave, Barbara Sciarappa, Diane Watters and Mark Peters.

Wilmington police news

Tuesday, May 3

Robert M. Casaubon, 17, of 15 Irene Ave., Billerica, arrested by Billerica Police on the basis of a local (Wilmington) traffic contempt default warrant for operating a motor vehicle without a licence and without insurance. Picked-up by Officers Waterhouse and Bradbury.

Thursday, May 5

Walter S. Maciel, Jr., of 101 Bent Tree Dr., Daytona Beach, Florida, arrested by Officers Bossi and McConologue for operating a motor vehicle without a license.

Friday, May 6

Vincent A. Armenio, Jr., 29, of 23 Brentwood Rd., Woburn, arrested by Sgt. Joseph Waterhouse on the basis of a traffic contempt warrant issued by Medford Police.

Saturday, May 7

Richard Hodnett, of 9 Schoolhouse Ln., Billerica, arrested by Officer Joseph Duffy on the basis of a Burlington Police traffic warrant.

Sunday, May 8

Ann J. Goulaski, of 2 Buckman Ct., Woburn, arrested by Swampscott Police on the basis of a local (Wilmington) criminal warrant.

Jose L. Mendez, 42, of 54 Andover St., Lawrence, stopped on Rte. 93 by Sgt. Christopher Neville and turned over on scene to Andover State Police on their warrant.

Randal A. Dolata, 17, of 14 Virginia Rd., Tewksbury, arrested by Inspector Thomas Miller and Officer Michael Begonis for possession of a Class "D" substance (marijuana).

Jay Martin, 36, of 211 Main St., Derry, N.H., arrested by Inspector Miller and Officer Begonis for possession of a Class "D" substance (marijuana).

Tuesday, May 10

Gary Braga, 40, of 43 Call St., Billerica, arrested by Officer John Bossi for operating a motor vehicle after suspension of license and on the basis of two default warrants - one issued by Burlington Police, the other by Bedford Police.

After Selling an Average of A HOME PER WEEK since February, I am now ACCEPTING NEW LISTINGS to replenish my inventory. Let a professional with a proven track record market your home.

HIRE ELAINE HOFF
THE NAME YOU KNOW

RE/MAX®
Hearthstone Realty
11 Middlesex Ave., Wilmington
1215 Main St., Tewksbury
988-5000 x229

Wilmington senior topics

Podiatrist May 18

Podiatrist Dr. Mullin will be at the Center Wednesday, May 18, starting at 9 a.m. He will treat ailments of the feet. Many seniors with foot problems have a very difficult time getting to a podiatrist. By having a podiatrist at the Center, it is felt that it will be much easier and more comfortable for seniors. Sometimes keeping appointments means having a family member take time off from work to drive, but the minibus is available to those with no transportation. It will pickup passengers; take them to appointments and drive them home again. Those unable to use the minibus due to a walker or wheel chair can be transported by respite care car.

For either means of transportation, seniors should call for the Center at least three days in advance.

Since Dr. Mullin needs to know the number of patients he will be seeing, seniors are asked to call the center at 657-7595 or 658-2258 for an appointment.

Commissioners meet May 17

The commissioners meeting will be televised from the function room of the Senior Center Tuesday, May 17 from 2:30 p.m. The guest speaker will be the board of health smoking coordinator. She will be speaking on the medical problems smoking can cause, not only for the smokers but for those inhaling the second hand smoke.

She will include in her remarks the progress being made by the board of health in making public and private buildings smoke free. This is an important meeting.

Minuteman Shine worker

To assist seniors in understanding health insurance supplementary insurance, medi-gap insurance, differences in Medicare and Medicaid, filing claims when denied payments through Medicare, etc., Minuteman Home Care will offer a seminar by Donald Hadge of Concord, a Shine worker trained in all of the above.

His first of planned monthly visits will be held Tuesday, June 7. Interested seniors are urged to call the Center to set up an appointment with Mr. Hadge.

Therapeutic social

The June therapeutic social will be a dinner dance at the Tewksbury/Wilmington Elks Wednesday, June 8. A chicken dinner with all the trimmings will be served at 7 p.m. Music for dinner and dancing will be provided by Roger Dalio. Sign up for the social will begin at 9:30 a.m. Friday. A $3 non-refundable deposit will be required when signing up. Tables will be assigned at that time. Please do not ask to sign for another unless it is your spouse. The social is planned for Wilmington residents only. Problems should be directed to Mrs. Cunningham.

Wilmington senior menus

Wilmington seniors

Week of May 16

Monday: Chilled juice, baked ham with pineapple, sweet potato, seasoned cauliflower, oatmeal bread and butter, Jello with topping and milk.

Tuesday: Chicken cacciatore, noodles, seasoned broccoli, roll and butter, gingerbread with topping and milk.

Wednesday: Chilled orange juice, rotini with meatsauce, seasoned sliced carrots, French bread and butter, pudding with topping and milk.

Thursday: Oven baked chicken, creamy whipped potato, seasoned winter squash, cranberry sauce, rye bread and butter, brownie and milk.

Friday: Fish dinner, baked potato, seasoned carrots, wheat bread and butter, ice cream and milk.

Minuteman menu

Week of May 16

Served at Burlington Senior Citizens Friendship Center, 45 Center St., where nutrition aide is Kay Cavanaugh. Call 270-1951 for reservations.

North Woburn/Wilmington at Veterans Senior Center, 144 School St., No. Woburn where Sue Trousil is site manager. Call 935-2239 for reservations.

Monday: Spaghetti and meatballs (turkey), green beans, Italian bread, chilled fruit.

Tuesday: Chicken leg marsala, rice with mixed vegetables, brussels sprouts, honey wheat bread, oatmeal cookie.

Wednesday: Beef strip burgundy, whipped potatoes, Roman blend vegetables, rye roll, chilled fruit.

Thursday: Roast turkey with gravy, cranberry sauce, P.C. Mashed potatoes, winter squash, oatmeal bread, brownie.

Friday: Stuffed cabbage, rice, peas, cornbread, fresh fruit.

WHY MASSBANK IS THE BEST!

OUR DEPOSIT RATES PROVIDE YOU WITH A BETTER RETURN THAN OTHER BANKS! COMPARE THE DIFFERENCE!

1 YEAR CD
MASSBANK 4.50% APY
AVERAGE OF AREA BANKS 3.70% APY

6 MONTH CD
MASSBANK 4.00% APY
AVERAGE OF AREA BANKS 3.01% APY

2 YEAR CD
MASSBANK 5.10% APY
AVERAGE OF AREA BANKS 4.15% APY

5 YEAR CD
MASSBANK 6.05% APY
AVERAGE OF AREA BANKS 5.29% APY

MASSBANK

Member FDIC/DIF
(617) 662-0100
1-800-281-4200

Offices in Reading, Chelmsford, Dracut, Lowell, Medford, Melrose, Stoneham, Tewksbury, Westford and Wilmington.

APY means Annual Percentage Yield. MASSBANK's APYs shown are as of May 10, 1994. The APY for the average area banks was based on a survey of as least 22 banks on May 9, 1994 in towns where MASSBANK has a branch. All APYs are based on the money staying in the accounts for one year. The minimum balance for a MASSBANK 6 month CD is $2,500 and $1,000 for a 1, 2, and 5 year CD. There will be a penalty for early withdrawal.

They say that the older you get, the wiser you get.

Which explains why the Assisted Living program at Blaire House of Tewksbury is filling up so fast.

If nursing homes are out of the question, we have the answer for you . . .

Blaire House of Tewksbury's Assisted Living is designed to enhance independent living in gracious surroundings, while offering supportive services. Three meals a day, weekly housekeeping and assistance with personal care will be available. Extensive recreational programming will be provided to ensure a wide selection of entertainment.

Blaire House of Tewksbury has earned a reputation for excellent service since the early 1970's. Easily accessible from major routes, we offer convenience, yet privacy in our quiet residential neighborhood.

For more information, please contact the Admissions Coordinator, Susan Antkowiak, at (508) 851-3121

"Come Celebrate Life With Us."

10 Erlin Terrace • Tewksbury, MA

Wilmington Sports Town Crier

WHS voted in unanimously into Cape Ann league

by James Pote

Another page is about to turn for Wilmington High School athletics. On Monday afternoon the torch was passed from Merrimack Valley to the Cape Ann League as Wilmington was voted unanimously into the league, starting in the fall of 1995.

Previously, Wilmington has attempted to get into this league behind Athletic Director Jim Gillis and Principal Paul Fleming. At those times the votes were very close. This time it was a complete success.

"The past few years the votes were real close but not a majority (they needed nine votes to get in). But with Wilmington entering, it enabled the Cape Ann league to realign to three divisions instead of two which will be more beneficial to the rest of the league", said Richard Baker who is in charge of the Cape Ann scheduling.

The Cape Ann will now take on a three division format. Wilmington along with Masconomet, North Andover and Hamilton-Wenham will contest in division one play.

Division two will consist of Pentucket, Newburyport, North Reading, Amesbury and Triton. The third division will be Manchester, Ipswich, Georgetown, Lynnfield and Rockport.

"Both Jim Gillis and Paul Fleming did an outstanding job with their presentations. The schools are very happy to let Wilmington in. We think they fit well with the rest of the schools (in the Cape Ann league) and we feel there will be a positive relationship with Wilmington", continued Baker.

Originally, this idea started to get very heated when Fleming and Gillis sent a letter to the MVC saying that they will no longer play host to Chelmsford and Central Catholic in football due to the largely number of students in those schools. Now, Wilmington will be in a league will more compatible numbers of students and athletes.

"I'm extremely happy for the kids with this change. The youngsters now have a chance to go out and have a chance to be competitive in all the sports. Not just one. I feel with this change that we will not dominate, and that we will be able to compete in every sport", said high school principal Paul Fleming.

"This will give a new dimension for the high school. Socially, the school will change because athletically the kids will not be at an unfair disadvantage (with the number of athletes to choose from). We are very pleased and we hope the kids, parents and coaches are too", emphasized Fleming.

This change brings a lot of new aspects. There will be more traveling but Jim Gillis believes it will be worth it.

"Sure, there will be more traveling. We feel that we took a step in the right direction with this move. I'm very happy for the kids. This will bring more enthusiasm to not only athletics but to school also, I think the Cape Ann will benefit with a team like Wilmington in it".

With the majority of Wilmington sports having a down year, it was an uplifting note for the coaches.

"This is great. I'm really happy for the kids. This gives them realistic shot of being able to come into a game and leave as a winner. There have been a lot of teams that are competitive but not successful. Wilmington will not dominate in this league but it gives them a chance to win. If the kids continue to work as hard as they have been then they will be able to taste some success", said head coach of the varsity boys basketball team Jim McCune.

"I have enjoyed the MVC and its coaches very much over the past twenty years of coaching. I will miss the league and most of all the great rivalries. But, I think that the town has changed. There are smaller families now and reality has to set in, that we can no longer compete overall in this league", said head coach of both Soccer and Baseball, Dick Scanlon.

But, what about football? It seems that the team will have a solid nucleus of athletes in a year or two. The big question remains -what about the annual Wilmington / Tewksbury Thanksgiving football game? The question was asked with the following answers.

Gillis: "We really hope to keep it. It has been a great rivalry and hopefully it will continue".

Fleming: "I will do everything in my power to keep it going".

Head coach Gerry Sullivan: "This has been a great rivalry. We would hate to give it up especially with our program turning around".

Tewksbury's Athletic Director Mickey Sullivan: "I really hope that Wilmington doesn't throw away 56 years of tradition. I would love to keep the game and hopefully they feel the same way".

The one sport the the Wildcats are dominating is girl's softball. Coach Paul Lyman said, "I think that this will be good for the overall program. It might be good for us at the start but I'm not so sure down the line. The Cape Ann has four or five teams that will give us a run for our money. However, I'm not disappointed at all".

With the new alignment it will leave one spot open in division one. With Wilmington leaving, it will leave ten male schools and nine female schools in the MVC. This results in only one division rather than two, which means both the larger and smaller schools will be in one division and will play each other more frequently.

"I will miss Wilmington and the rivalries a great deal. But I don't think that Wilmington did the right thing here. I agree that they had to do something but it looks as if there might be interleague scheduling (that of course without school choice) which unfortunately Wilmington will not be a part of", said Mickey Sullivan.

However with the current spot open in the Cape Ann league, Sullivan also confirmed that Tewksbury has no intentions whatsoever of leaving the MVC.

If Wilmington and Tewksbury are unable to keep the Thanksgiving tradition going, Tewksbury could go to Lowell if Haverhill doesn't get there first.

There is also a whisper that Central Catholic might be going co-ed. There hasn't been any announcement yet, and it is not known if it happens when it will take place. If it does happen, the MVC will be able to go back to a large and small school conferences assuming CC female sports are placed in the small school division.

So what does all of this mean? Well to sum it all up, Wilmington enters a new league were there is a tremendous amount of positive reactions to the kids being able to compete.

There will be more traveling with this new league. But, in return Wilmington is hoping that the more competitive the teams are, the more positive the school and kids will be and the more money the sports will bring in from ticket sales

That of course all depends of whether or not the Thanksgiving game is intact!

Chris Raetendo awaits the pitch verses Lowell on Monday afternoon for as the freshmen baseball team was able to pull off their first victory thus far this season. (Photo by James Pote)

Softball team suffers first loss to unexpected team

by James Pote

The unbeaten streak has finally ended (MVC wise) for the WHS Girls softball team as they lost to Lowell by a score of 5-4. Heh, did someone say Lowell?

Yes, it was Lowell who brought an impressive losing streak into the game as they were winless in their past two seasons. But, on that day, Lowell deserved every right to be the winners as they outplayed the Wildcats.

"I hope that this is wake up call. Last year this happened with the make up game with Lawrence (rain shortened game where they had to travel to Lawrence to play three innings and ahead by four runs and they lost 5-4) and it woke us right up. Hopefully, it will do the same this year", said head coach Paul Lyman.

"Lowell desereved the win. We were not getting the timely hits and we played poor defensively".

Against Lowell the girls only managed two hits while they stranded 10 runners on base. Lowell only could get one hit off the combined effort from starter Lindsay Currier before Adrienne Fay came on in relief in the fifth.

With many careless mistakes Lowell was able to push across the winning run and have Currier suffer her first defeat of the season.

The Wildcats bounced back strong against Andover on Tuesday as they trounced them by a score of 8-1.

Jacqui Hayden was the star of this game as she drove in the winning hit to get Wilmington back rolling in the win column. Laurie Southmayd also had two hits to contribute to the win.

On Friday night, at Aprile Field in Wilmington, the girls will be honored for their accomplishments from last year with the flag being raised and some other activiites. It will be well deserved.

Girls track looking to leap hurdle

by James Pote

The strides are getting much bigger for the Wilmington Girls Track team as they are continuing to overcome their hurdles. A non-league contest against Tyngsboro last week fell short as they lost by a score of 76-60.

Recieving first place finishes were: Lynnette Silva in the discus (with an improvement of 20 feet over last year), Denise Langone in the Javelin and Amanda Zaya in both the 100 and 220 yard dash.

Also recieving first place finishes were Jill Murphy in the 330 yard hurdles and Kerri Cassella in the mile.

Jill Murphy, Cherice Threscher, Cherri Lawrence and Elyce Boisvert each took second place finishes in the 100 meter Hurdles, Discus, High Jump, and 880, respectively.

Colleen Stokes took a third in the two mile, while teammmate Lynette Silva took a third in the shotput.

Soccer camp dates announced

The Valley United Soccer Academy has announced the dates for its soccer camp. In order to meet the training demands of the area's male and female high school players, as well as middle school players, this year the Academy has expanded to three weeks.

The dates, for high school girls, are August 8-12 from 9 a.m. to 4 p.m. at Chelmsford High School. The dates for high school boys are August 15-19 from 9 a.m. to 4 p.m. at Chelmsford High School. The co-ed middle school week will be July 11-15 from 9 a.m. to noon at Chelmsford High School.

The Academy's program of instruction is designed to prepare high school players for their ensuing interscholastic season. In addition to offering preseason conditioning, technical, tactical, and functional training by position for field players, the Academy offers an equally intense training program for goalkeepers.

The Academy's staff consists of varsity coaches from local high schools, and collegiate players from the New England area. The Academy will also have collegiate coaches serving as guest instructors.

The program of instruction for the co-ed middle school week emphasizes technical and tactical training. In addition to skill development, Coaches McCarthy and Thomas will train players to improve their understanding of tactical situations preparing them for their ensuing seasons and laying the foundation for future high school play. Goalkeeper training is also available.

For further information call 603-882-1248 or 256-0091.

Over 100 Years Of Personal Service...
We provide for the Deposit and Credit needs of YOUR community.
READING Co-operative Bank
INCORPORATED 1886
180 Haven Street, Reading • 944-0193
352 Middlesex Avenue, Wilmington • 658-3397
FDIC / SIF INSURED IN FULL
EQUAL HOUSING OPPORTUNITY

LET DELCO GET YOU STARTED WITH UP TO $14 CASH BACK!
ENTER TO WIN THE AC-DELCO BRICKYARD 400 SWEEPSTAKES
GRAND PRIZE
A 1995 MONTE CARLO PACE CAR REPLICA
HUNDREDS OF OTHER PRIZES PLUS...
Maintenance-free, high-cranking
DELCO DURA POWER FREEDOM BATTERIES
DURA POWER 72 SERIES — Our price — Less Delco rebate $ 7.00 — Your actual cost
DURA POWER 50 SERIES — Our price — Less Delco rebate $ 5.00 — Your actual cost
DURA POWER 60 SERIES — Our price — Less Delco rebate $ 7.00 — Your actual cost
DURA POWER 40 SERIES — Our price — Less Delco rebate $ 5.00 — Your actual cost
Offer ends May 15, 1994
Rebate coupon must be received by June 14, 1994
Limit two per family. See us for details. Void where prohibited.
94-CA-9631
AC GM Delco
GENERAL MOTORS CORPORATION
AC-DELCO. IT'S LIKE BUYING TIME.
F & R AUTO SUPPLY
HOURS: MON - FRI 8 - 7 SAT 8 - 5
160 Lowell St. (Rte 129) Wilmington 658-5705

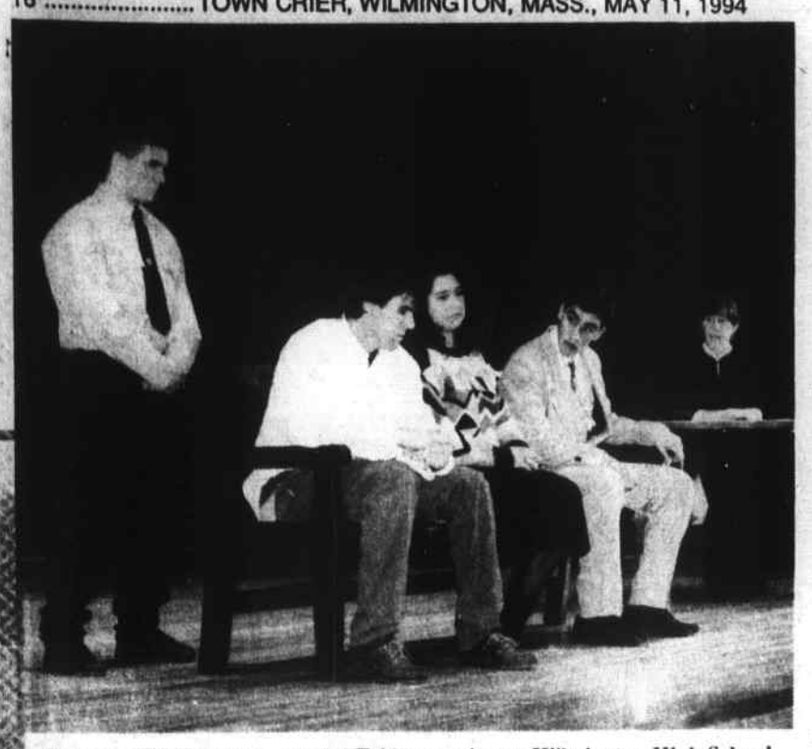

The play "Eddie" was presented Friday evening at Wilmington High School. The play tells the story of a boy from Rhode Island who lost his life to drugs and alcohol. On stage with "Eddie" (played by a professional actor) were Wilmington students Steve O'Neil, Angie Caira, Dave DiSantis and Laura DeMarco.

New board members appointed

by Jeff Nazzaro

Town Manager Michael Caira Monday presented the Wilmington Board of Selectmen with his appointments to various town boards and commissions.

Seven new appointees, including replacements for long-time, retiring town officials Bill Hooper, of the planning board, and Assistant Town Treasurer Betty Cobol, will join 24 reappointees.

One of the "new" appointees is Planning/Conservation Director Lynn Duncan, who adds a three year term as Metropolitan Area Planning Councillor to her hefty repetoire of town duties.

A complete listing is as follows:

• Wilmington Commission on Disabilities: Laurence Curtis reappointed by Caira with the unanimous approval of the board of selectmen to a three year term expiring in 1997; Charlotte Guthrie, a Park St. resident begins her first three year term, also expiring in 1997.

In an separate board of selectmen maneuver, Selectman Gerald Duggan was reappointed unanimously to be that board's liason to the commission on disabilities.

• Historical Commission: Frank J. West reappointed with unanimous board of selectmen approval to a three-year term ending in 1997.

• Permanent Building Committee: Michael P. Dolan gained a three-year reappointment, while Paul J. Melaragni fills a long-vacant spot as a new member.

• Carter Lecture Fund: Ann H. Berghaus and Dorothy V. Lafionatis both reappointed to three-year terms.

• Cemetery Commissioner: William F. Cavanaugh reappointed to a three-year term.

• Conservation Commission: M. Barbara Sullivan appointed to her first full three-year appointment after finishing out a previously vacated seat; and former Commission Chairman Dennis P. Poltrino appointed to replace William McKinnon.

• Board of Health: Milton E. Calder, Sr. reappointed to a three-year term.

• Library Trustees: Patricia F. Duggan and Kenneth J. Miller reappointed to three-year terms.

• Planning Board: Michael Roach, a registered professional civil engineer who has worked with the planning board in the past takes over for Hooper with a five-year term ending in 1999.

• Recreation Commission: William Savosik and James J. Buckley reappointed to three-year posts.

• Water and Sewer Commission: Jonathan Goldfield reappointed to a three-year term.

• Trustee of Trust Funds: Town Accountant Michael Morris and Financial Director Joseph are joined in their three-year reappointments by new appointee and Assistant Town Treasurer Lorraine Dineen, who assumes Cobol's position.

• Animal Control Officer and Animal Inspector: Ellen G. Davis accepts one-year reappointments to both posts.

• Building Inspector and Electrical Inspector: James J. Russo will be back in both capacities for one-year stints expiring in 1995.

• Gas Inspector and Plumbing Inspector: William R. Harrison will handle both jobs for another year.

• Sealer of Weights and Measures: James J. Babineau, Jr. reappointed for a one-year term.

• Veterans' Agent and Veterans' Grave Officer: Paul A. Farrell reappointed to the one-year posts.

• Part-time Sanitarian: Michael D. Saraco gains reappointment and will be joined by new member Catherine Basylinski.

• Elderly Services Commission: Evelyn Kaminski and Grace Kirkland reappointed to three-year terms.

• Metropolitan Area Planning Council: Lynn G. Duncan begins a three-year term effective at the end of this month, replacing Jay Donovan.

• Public Weigher: all of the following are reappointees: Kenneth M. Heffron, Martin R. Heffron, Sally Heffron, Thomas McAuley, Stephen J. Stella, Scott Flanders, Robert Palmer, John Marsi, Andre LeFave, Barbara Sciarappa, Diane Watters and Mark Peters.

Wilmington police news

Tuesday, May 3

Robert M. Casaubon, 17, of 15 Irene Ave., Billerica, arrested by Billerica Police on the basis of a local (Wilmington) traffic contempt default warrant for operating a motor vehicle without a licence and without insurance. Picked-up by Officers Waterhouse and Bradbury.

Thursday, May 5

Walter S. Maciel, Jr., of 101 Bent Tree Dr., Daytona Beach, Florida, arrested by Officers Bossi and McConologue for operating a motor vehicle without a license.

Friday, May 6

Vincent A. Armenio, Jr., 29, of 23 Brentwood Rd., Woburn, arrested by Sgt. Joseph Waterhouse on the basis of a traffic contempt warrant issued by Medford Police.

Saturday, May 7

Richard Hodnett, of 9 Schoolhouse Ln., Billerica, arrested by Officer Joseph Duffy on the basis of a Burlington Police traffic warrant.

Sunday, May 8

Ann J. Goulaski, of 2 Buckman Ct., Woburn, arrested by Swampscott Police on the basis of a local (Wilmington) criminal warrant.

Jose L. Mendez, 42, of 54 Andover St., Lawrence, stopped on Rte. 93 by Sgt. Christopher Neville and turned over on scene to Andover State Police on their warrant.

Randal A. Dolata, 17, of 14 Virginia Rd., Tewksbury, arrested by Inspector Thomas Miller and Officer Michael Begonis for possession of a Class "D" substance (marijuana).

Jay Martin, 36, of 211 Main St., Derry, N.H., arrested by Inspector Miller and Officer Begonis for possession of a Class "D" substance (marijuana).

Tuesday, May 10

Gary Braga, 40, of 43 Call St., Billerica, arrested by Officer John Bossi for operating a motor vehicle after suspension of license and on the basis of two default warrants - one issued by Burlington Police, the other by Bedford Police.

After Selling an Average of A HOME PER WEEK since February, I am now ACCEPTING NEW LISTINGS to replenish my inventory. Let a professional with a proven track record market your home.

HIRE ELAINE HOFF
THE NAME YOU KNOW

RE/MAX®
Hearthstone Realty
11 Middlesex Ave., Wilmington
1215 Main St., Tewksbury
988-5000 x229

Wilmington senior topics

Podiatrist May 18

Podiatrist Dr. Mullin will be at the Center Wednesday, May 18, starting at 9 a.m. He will treat ailments of the feet. Many seniors with foot problems have a very difficult time getting to a podiatrist. By having a podiatrist at the Center, it is felt that it will be much easier and more comfortable for seniors. Sometimes keeping appointments means having a family member take time off from work to drive, but the minibus is available to those with no transportation. It will pickup passengers; take them to appointments and drive them home again. Those unable to use the minibus due to a walker or wheel chair can be transported by respite care car.

For either means of transportation, seniors should call for the Center at least three days in advance.

Since Dr. Mullin needs to know the number of patients he will be seeing, seniors are asked to call the center at 657-7595 or 658-2258 for an appointment.

Commissioners meet May 17

The commissioners meeting will be televised from the function room of the Senior Center Tuesday, May 17 from 2:30 p.m. The guest speaker will be the board of health smoking coordinator. She will be speaking on the medical problems smoking can cause, not only for the smokers but for those inhaling the second hand smoke.

She will include in her remarks the progress being made by the board of health in making public and private buildings smoke free. This is an important meeting.

Minuteman Shine worker

To assist seniors in understanding health insurance supplementary insurance, medi-gap insurance, differences in Medicare and Medicaid, filing claims when denied payments through Medicare, etc., Minuteman Home Care will offer a seminar by Donald Hadge of Concord, a Shine worker trained in all of the above.

His first of planned monthly visits will be held Tuesday, June 7. Interested seniors are urged to call the Center to set up an appointment with Mr. Hadge.

Therapeutic social

The June therapeutic social will be a dinner dance at the Tewksbury/Wilmington Elks Wednesday, June 8. A chicken dinner with all the trimmings will be served at 7 p.m. Music for dinner and dancing will be provided by Roger Dalio. Sign up for the social will begin at 9:30 a.m. Friday. A $3 non-refundable deposit will be required when signing up. Tables will be assigned at that time. Please do not ask to sign for another unless it is your spouse. The social is planned for Wilmington residents only. Problems should be directed to Mrs. Cunningham.

Wilmington senior menus

Wilmington seniors

Week of May 16

Monday: Chilled juice, baked ham with pineapple, sweet potato, seasoned cauliflower, oatmeal bread and butter, Jello with topping and milk.

Tuesday: Chicken cacciatore, noodles, seasoned broccoli, roll and butter, gingerbread with topping and milk.

Wednesday: Chilled orange juice, rotini with meatsauce, seasoned sliced carrots, French bread and butter, pudding with topping and milk.

Thursday: Oven baked chicken, creamy whipped potato, seasoned winter squash, cranberry sauce, rye bread and butter, brownie and milk.

Friday: Fish dinner, baked potato, seasoned carrots, wheat bread and butter, ice cream and milk.

Minuteman menu

Week of May 16

Served at Burlington Senior Citizens Friendship Center, 45 Center St., where nutrition aide is Kay Cavanaugh. Call 270-1951 for reservations.

North Woburn/Wilmington at Veterans Senior Center, 144 School St., No. Woburn where Sue Trousil is site manager. Call 935-2239 for reservations.

Monday: Spaghetti and meatballs (turkey), green beans, Italian bread, chilled fruit.

Tuesday: Chicken leg marsala, rice with mixed vegetables, brussels sprouts, honey wheat bread, oatmeal cookie.

Wednesday: Beef strip burgundy, whipped potatoes, Roman blend vegetables, rye roll, chilled fruit.

Thursday: Roast turkey with gravy, cranberry sauce, P.C. Mashed potatoes, winter squash, oatmeal bread, brownie.

Friday: Stuffed cabbage, rice, peas, cornbread, fresh fruit.

WHY MASSBANK IS THE BEST!

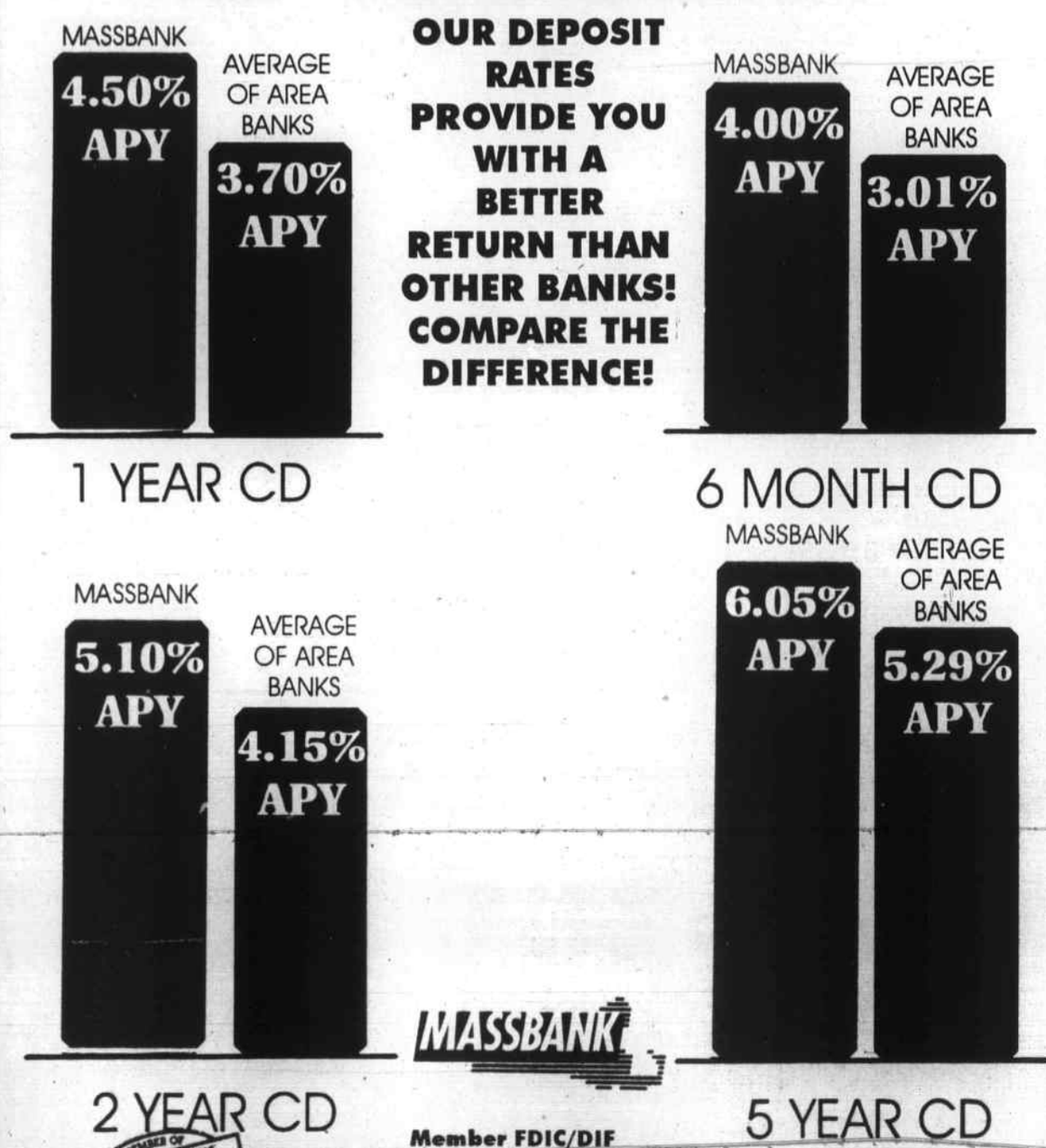

Member FDIC/DIF
(617) 662-0100
1-800-281-4200
Offices in Reading, Chelmsford, Dracut, Lowell, Medford, Melrose, Stoneham, Tewksbury, Westford and Wilmington.

APY means Annual Percentage Yield. MASSBANK's APYs shown are as of May 10, 1994. The APY for the average area banks was based on a survey of as least 22 banks on May 9, 1994 in towns where MASSBANK has a branch. All APYs are based on the money staying in the accounts for one year. The minimum balance for a MASSBANK 6 month CD is $2,500 and $1,000 for a 1, 2, and 5 year CD. There will be a penalty for early withdrawal.

They say that the older you get, the wiser you get.

Which explains why the Assisted Living program at Blaire House of Tewksbury is filling up so fast.

If nursing homes are out of the question, we have the answer for you . . .

Blaire House of Tewksbury's Assisted Living is designed to enhance independent living in gracious surroundings, while offering supportive services. Three meals a day, weekly housekeeping and assistance with personal care will be available. Extensive recreational programming will be provided to ensure a wide selection of entertainment.

Blaire House of Tewksbury has earned a reputation for excellent service since the early 1970's. Easily accessible from major routes, we offer convenience, yet privacy in our quiet residential neighborhood.

For more information, please contact the Admissions Coordinator, Susan Antkowiak, at (508) 851-3121

"Come Celebrate Life With Us."

10 Erlin Terrace • Tewksbury, MA

Wilmington Sports Town Crier

WHS voted in unanimously into Cape Ann league

by James Pote

Another page is about to turn for Wilmington High School athletics. On Monday afternoon the torch was passed from Merrimack Valley to the Cape Ann League as Wilmington was voted unanimously into the league, starting in the fall of 1995.

Previously, Wilmington has attempted to get into this league behind Athletic Director Jim Gillis and Principal Paul Fleming. At those times the votes were very close. This time it was a complete success.

"The past few years the votes were real close but not a majority (they needed nine votes to get in). But with Wilmington entering, it enabled the Cape Ann league to realign to three divisions instead of two which will be more beneficial to the rest of the league", said Richard Baker who is in charge of the Cape Ann scheduling.

The Cape Ann will now take on a three division format. Wilmington along with Masconomet, North Andover and Hamilton-Wenham will contest in division one play.

Division two will consist of Pentucket, Newburyport, North Reading, Amesbury and Triton. The third division will be Manchester, Ipswich, Georgetown, Lynnfield and Rockport.

"Both Jim Gillis and Paul Fleming did an outstanding job with their presentations. The schools are very happy to let Wilmington in. We think they fit well with the rest of the schools (in the Cape Ann league) and we feel there will be a positive relationship with Wilmington", continued Baker.

Originally, this idea started to get very heated when Fleming and Gillis sent a letter to the MVC saying that they will no longer play host to Chelmsford and Central Catholic in football due to the largely number of students in those schools. Now, Wilmington will be in a league will more compatible numbers of students and athletes.

"I'm extremely happy for the kids with this change. The youngsters now have a chance to go out and have a chance to be competitive in all the sports. Not just one. I feel with this change that we will not dominate, and that we will be able to compete in every sport", said high school principal Paul Fleming.

"This will give a new dimension for the high school. Socially, the school will change because athletically the kids will not be at an unfair disadvantage (with the number of athletes to choose from). We are very pleased and we hope the kids, parents and coaches are too", emphasized Fleming.

This change brings a lot of new aspects. There will be more traveling but Jim Gillis believes it will be worth it.

"Sure, there will be more traveling. We feel that we took a step in the right direction with this move. I'm very happy for the kids. This will bring more enthusiasm to not only athletics but to school also, I think the Cape Ann will benefit with a team like Wilmington in it".

With the majority of Wilmington sports having a down year, it was an uplifting note for the coaches.

"This is great. I'm really happy for the kids. This gives them realistic shot of being able to come into a game and leave as a winner. There have been a lot of teams that are competitive but not successful. Wilmington will not dominate in this league but it gives them a chance to win. If the kids continue to work as hard as they have been then they will be able to taste some success", said head coach of the varsity boys basketball team Jim McCune.

"I have enjoyed the MVC and its coaches very much over the past twenty years of coaching. I will miss the league and most of all the great rivalries. But, I think that the town has changed. There are smaller families now and reality has to set in, that we can no longer compete overall in this league", said head coach of both Soccer and Baseball, Dick Scanlon.

But, what about football? It seems that the team will have a solid nucleus of athletes in a year or two. The big question remains -what about the annual Wilmington / Tewksbury Thanksgiving football game? The question was asked with the following answers.

Gillis: "We really hope to keep it. It has been a great rivalry and hopefully it will continue".

Fleming: "I will do everything in my power to keep it going".

Head coach Gerry Sullivan: "This has been a great rivalry. We would hate to give it up especially with our program turning around".

Tewksbury's Athletic Director Mickey Sullivan: "I really hope that Wilmington doesn't throw away 56 years of tradition. I would love to keep the game and hopefully they feel the same way".

The one sport the the Wildcats are dominating is girl's softball. Coach Paul Lyman said, "I think that this will be good for the overall program. It might be good for us at the start but I'm not so sure down the line. The Cape Ann has four or five teams that will give us a run for our money. However, I'm not disappointed at all".

With the new alignment it will leave one spot open in division one. With Wilmington leaving, it will leave ten male schools and nine female schools in the MVC. This results in only one division rather than two, which means both the larger and smaller schools will be in one division and will play each other more frequently.

"I will miss Wilmington and the rivalries a great deal. But I don't think that Wilmington did the right thing here. I agree that they had to do something but it looks as if there might be interleague scheduling (that of course without school choice) which unfortunately Wilmington will not be a part of", said Mickey Sullivan.

However with the current spot open in the Cape Ann league, Sullivan also confirmed that Tewksbury has no intentions whatsoever of leaving the MVC.

If Wilmington and Tewksbury are unable to keep the Thanksgiving tradition going, Tewksbury could go to Lowell if Haverhill doesn't get there first.

There is also a whisper that Central Catholic might be going co-ed. There hasn't been any announcement yet, and it is not known if it happens when it will take place. If it does happen, the MVC will be able to go back to a large and small school conferences assuming CC female sports are placed in the small school division.

So what does all of this mean? Well to sum it all up, Wilmington enters a new league were there is a tremendous amount of positive reactions to the kids being able to compete.

There will be more traveling with this new league. But, in return Wilmington is hoping that the more competitive the teams are, the more positive the school and kids will be and the more money the sports will bring in from ticket sales

That of course all depends of whether or not the Thanksgiving game is intact!

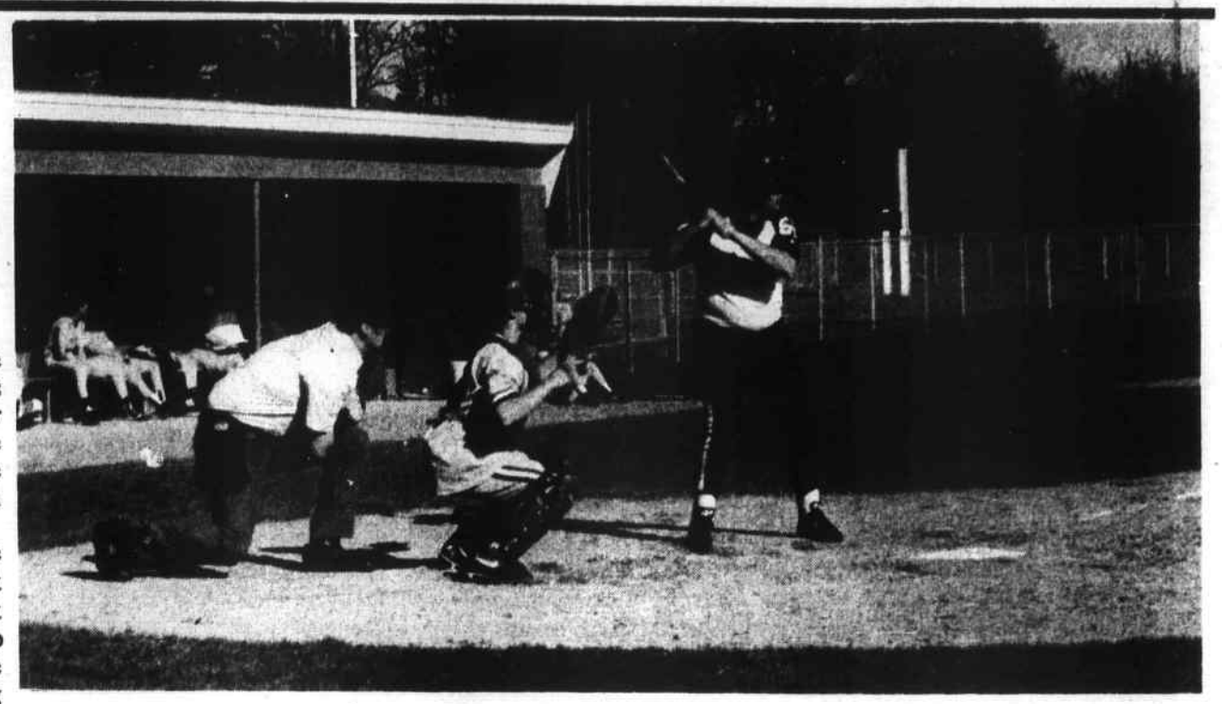

Chris Raetendo awaits the pitch verses Lowell on Monday afternoon for as the freshmen baseball team was able to pull off their first victory thus far this season. (Photo by James Pote)

Softball team suffers first loss to unexpected team

by James Pote

The unbeaten streak has finally ended (MVC wise) for the WHS Girls softball team as they lost to Lowell by a score of 5-4. Heh, did someone say Lowell?

Yes, it was Lowell who brought an impressive losing streak into the game as they were winless in their past two seasons. But, on that day, Lowell deserved every right to be the winners as they outplayed the Wildcats.

"I hope that this is wake up call. Last year this happened with the make up game with Lawrence (rain shortened game where they had to travel to Lawrence to play three innings and ahead by four runs and they lost 5-4) and it woke us right up. Hopefully, it will do the same this year", said head coach Paul Lyman.

"Lowell desereved the win. We were not getting the timely hits and we played poor defensively".

Against Lowell the girls only managed two hits while they stranded 10 runners on base. Lowell only could get one hit off the combined effort from starter Lindsay Currier before Adrienne Fay came on in relief in the fifth.

With many careless mistakes Lowell was able to push across the winning run and have Currier suffer her first defeat of the season.

The Wildcats bounced back strong against Andover on Tuesday as they trounced them by a score of 8-1.

Jacqui Hayden was the star of this game as she drove in the winning hit to get Wilmington back rolling in the win column. Laurie Southmayd also had two hits to contribute to the win.

On Friday night, at Aprile Field in Wilmington, the girls will be honored for their accomplishments from last year with the flag being raised and some other activiites. It will be well deserved.

Soccer camp dates announced

The Valley United Soccer Academy has announced the dates for its soccer camp. In order to meet the training demands of the area's male and female high school players, as well as middle school players, this year the Academy has expanded to three weeks.

The dates, for high school girls, are August 8-12 from 9 a.m. to 4 p.m. at Chelmsford High School. The dates for high school boys are August 15-19 from 9 a.m. to 4 p.m. at Chelmsford High School. The co-ed middle school week will be July 11-15 from 9 a.m. to noon at Chelmsford High School.

The Academy's program of instruction is designed to prepare high school players for their ensuing interscholastic season. In addition to offering preseason conditioning, technical, tactical, and functional training by position for field players, the Academy offers an equally intense training program for goalkeepers.

The Academy's staff consists of varsity coaches from local high schools, and collegiate players from the New England area. The Academy will also have collegiate coaches serving as guest instructors.

The program of instruction for the co-ed middle school week emphasizes technical and tactical training. In addition to skill development, Coaches McCarthy and Thomas will train players to improve their understanding of tactical situations preparing them for their ensuing seasons and laying the foundation for future high school play. Goalkeeper training is also available.

For further information call 603-882-1248 or 256-0091.

Girls track looking to leap hurdle

by James Pote

The strides are getting much bigger for the Wilmington Girls Track team as they are continuing to overcome their hurdles. A non-league contest against Tyngsboro last week fell short as they lost by a score of 76-60.

Recieving first place finishes were: Lynnette Silva in the discus (with an improvement of 20 feet over last year), Denise Langone in the Javelin and Amanda Zaya in both the 100 and 220 yard dash.

Also recieving first place finishes were Jill Murphy in the 330 yard hurdles and Kerri Cassella in the mile.

Jill Murphy, Cherice Threscher, Cherri Lawrence and Elyce Boisvert each took second place finishes in the 100 meter Hurdles, Discus, High Jump, and 880, respectively.

Colleen Stokes took a third in the two mile, while teammmate Lynette Silva took a third in the shotput.

Over 100 Years Of Personal Service...
We provide for the Deposit and Credit needs of YOUR community.
READING Co-operative Bank
INCORPORATED 1886
180 Haven Street, Reading • 944-0193
352 Middlesex Avenue, Wilmington • 658-3397
FDIC / SIF INSURED IN FULL
EQUAL HOUSING OPPORTUNITY

LET DELCO GET YOU STARTED WITH UP TO $14 CASH BACK!
ENTER TO WIN THE AC-DELCO BRICKYARD 400 SWEEPSTAKES
GRAND PRIZE
A 1995 MONTE CARLO PACE CAR REPLICA
HUNDREDS OF OTHER PRIZES PLUS...
Maintenance-free, high-cranking
DELCO DURA POWER FREEDOM BATTERIES
DURA POWER 72 SERIES — Our price — Less Delco rebate $ 7.00 — Your actual cost
DURA POWER 50 SERIES — Our price — Less Delco rebate $ 5.00 — Your actual cost
DURA POWER 60 SERIES — Our price — Less Delco rebate $ 7.00 — Your actual cost
DURA POWER 40 SERIES — Our price — Less Delco rebate $ 5.00 — Your actual cost
Offer ends May 15, 1994
Rebate coupon must be received by June 14, 1994
Limit two per family. See us for details. Void where prohibited.
94-CA-9631
AC GM Delco
GENERAL MOTORS CORPORATION
AC-DELCO. IT'S LIKE BUYING TIME.
F & R AUTO SUPPLY
HOURS: MON - FRI 8 - 7 SAT 8 - 5
160 Lowell St. (Rte 129) Wilmington 658-5705

RAINBOW FUEL COMPANY
657-8156
Automatic delivery service
Call before 8 am
Same Day Delivery
24 hr. Burner Service through Paul Kelley
Prices subject to change without notice

Is the Cape Ann league the best direction for WHS Athletics?

Pote's Chatter – box

by James Pote

A new era is about to begin for Wilmington High School sports. Yes, it's official, WHS will be in the Cape Ann league starting in the fall of 1995. What do I think about it? I'm sort of up in the air.

At first, when I heard about the idea, I was totally against it. But, now I feel that there will be many positives and some negatives about the new league and the new competition. Believe me, I'm not all for it – but I'm not all against it either.

Back when I wrote an article about this concern I felt that Wilmington would dominate in the new league. I still feel that in some sports they will, but not overall.

Right now the WHS girls are pulling their weight and still could continue to compete in the MVC, while the boys are in a drought.

I do feel that some part of the problems are the athletes themselves. I'm not saying that they are not dedicated because I see a lot of hard working athletes but five years ago there were no such things as doctor or dentist appointments.

Kids definetly did not expect to play if they missed a week to go skiing (if they were allowed even to go). Nowadays, kids expect to play after they come home from a nice vacation trip, while their teammates are sweating during practices as they cruise off down a slope. Times have really changed.

Throughout this decade if someone said that Wilmington was going to enter the Cape Ann league I would have said that they would dominate in the majority of the sports.

If you were think of all the great athletes who have walked out of WHS and all of the great athletes WHS has lost to other schools, we would be here for days.

Some multiple sport athletes in the past three years who have left WHS are (Boys): From 1993 there were John O'Reilly, Tom Aprile, Dave Oatis, Greg Cardello, Dan Ballou, Tom Killilea, Bob Bailes (etc.).

From 1992 there were Bob Fleming, Matt McManus, Jim Medeiros, Mike King and John Lynch to name a few.

In 1991 there were many great athletes. Take for instance, Bob Voner, Dennis Walsh, Kevin Meeker, Scott Brennan, Kevin Digiovanni and Dave Dicenso.

As for the girls, there were just as many great athletes. In 1993 there were Carrie and Leanne Tarantino, Nicole Ouelette, Kerri Gennetti, and Lynnette Berger.

In 1992 there were Leanne McConologue, Katy Palm and Jennifer Rago.

Right now, the boy athletes are in a down year. I do believe that with the young talented athletes such as Billy Harrison, Richie Barden, Richie Gillis, Jason Dango, Dennis Torpey, and Brian Carrol to name a few, the boys teams will be right back on track.

Don't get me wrong. I do feel that Wilmington had to do something for their athletics program. Again, I do feel that the girls could continue competiting while the guys needed a few more years. However, like I previously wrote in an article there is another possible solution.

From what I understand inter-league scheduling has been tried for a while and a new divisional format has been proposed without much success. I don't understand why it hasn't happened yet.

I would like to see the Merrimack, Middlesex and Cape Ann (some teams the others put into another division – maybe Commonwealth) all get together to form three different strong leagues.

This would benefit all the teams, the teams which walk all over all the other teams, the teams that are walked upon, and even the teams that continue to stay at the even mark.

What this would do is provide much more competitive play, stronger leagues, and less traveling. With this, the kids will definetly have a chance to stay competitive and the money will also be boosted up and in a most helpful way.

But apparently, the Middlesex league wants to do some kind of inter-league scheduling. The MVC has to decide quickly what they would like to do.

Is Central Catholic going to be co-ed? If not, they should be shipped out or not allowed to recruit. No one else is eligible to recruit in the MVC. Why just them? Why can't they play with the rest of the Catholic Schools? Finally, why was Haverhill, Lawrence or Lowell ever allowed into the MVC?

If the league was Wilmington, Tewksbury, Dracut, Billerica, Chelmsford, Andover and Methuen along with possible towns of Bedford, Westford, Belmont, Stoneham, North Andover or Lynnfield it would be a great division of play.

But, we can't dwell on the past and Wilmington must look into the crystal ball. Jim Gillis and Paul Fleming had to make a choice – to stay in the MVC and wait for the possibility of inter-league play or to shift to the Cape Ann league. We found out the answer to that one.

I think it is great that the kids and coaches are really positive about this move because that is what it is all about – the kids.

Only time will tell whether or not this was the right direction for WHS Athletics.

WE FEATURE
QUALITY PENNZOIL
5W-30
10W-30
10W-40

$13.99 a case with this Ad
Direct Auto Parts
2131 Main St., Tewksbury
657-7410

SELLERS 4% COMMISSION
FREE MARKET ANALYSIS
SOLD IN 4 WEEKS!!

N. Wilmington - 8 Rm. 3/4 BR Ranch, 1 car garage, finished basement
EXCLUSIVE $112,900

Wilmington - 5 Rm. 2 BR Ranch, vinyl siding, modern kitchen
WEST REAL ESTATE 658-4419
2 Birchwood Rd., Wilmington
"We Open Doors and Close Sales"

JANICE COPP BURNS, D.C.
668 MAIN STREET, UNIT #6
WILMINGTON, MA 01887
(508) 658-0944
MAY IS PERFECT POSTURE MONTH
As a community service our office always provides complementary posture and scoliosis screenings. In observation of PERFECT POSTURE MONTH we encourage you to take advantage of our FREE examination. A complete service, this includes height, weight, vital signs, reflexes, orthopedic spinal nerve and posture evaluation.
X-rays, if required, are not included. An oral report will be given to each patient detailing the results of the exam.
CALL TODAY for an appointment - there's no reason why you shouldn't enjoy the coming season!
• Appointments must be scheduled by5/31/94 to take advantage of this offer.
burns chiropractic
Gentle, individualized chiropractic care for all ages.

There's an exciting new store in your neighborhood this spring at 120 Main Street in North Reading.
It's the Amish Gift Shop.
Our atmosphere is keyed to **authentic** handcrafted items.
Looking for a **unique, affordable** gift? You'll find it here where we take **special pride** in well-built and well-made crafts and furniture. We carry a **variety** of furniture, dolls, wall hangings, wooden toys, bird houses, bird feeders, quilts, jams, relishes, cedar chests, pillows, silk arrangements and pressure-treated outdoor furniture including table sets, windmills, wishing wells, rose arbors, swings, and shade houses.
This furniture is so **sturdy** it will **last** for **years** to come.
*Visit and see for yourself the **craftsmanship** of **today** and **yesterday**.*
Look for the Amish buggies at:
120 Main Street, North Reading
(508) 664-4462 • (508) 664-6829
Featured by Wood Components
PLEASE CUT OUT
$20
CERTIFICATE
towards your purchase of fine furniture of the Lancaster, Hollander Collections, or outdoor lawn furniture, table set, cedar chest or quilt.
THE AMISH GIFT SHOP • 120 Main St., North Reading
Offer ends May 31st, 1994.

WHS Coming Events

Friday, May 13
Varsity and JV Baseball vs Methuen-Freshmen at Methuen at 3:30.
Varsity Softball vs Haverhill 7:00-JV at 5:15.
Boys and Girls Varsity Tennis at Haverhill 3:30.
Monday, May 16
Varsity and JV Baseball at Tewksbury -Freshmen vs Tewksbury 3:30.
Varsity and JV Softball at Lawrence 3:30.
Boys and Girls Tennis at Lawrence 3:30.
Wednesday, May 17
Varsity and JV Baseball vs Lawrence-Freshmen at Lawrence 3:30.
Varsity and JV Softball vs Billerica 3:30.
Boys and Girls Tennis at Billerica 3:30.
Boys and Girls Track at Tewksbury 3:30.

THMS Coming Events

Friday, May 13
Varsity and JV Baseball vs Lowell-Freshmen at Lowell 3:30.
Varsity Softball vs Lawrence 7:00-JV 5:15.
Boys Tennis vs Andover -Girls Tennis at Andover 3:30.
Saturday, May 14
Boys and Girls Track at Andover Invatational.
Monday, May 16
Varsity and JV Baseball vs Wilmington - Freshmen at Wilmington 3:30.
Varsity and JV Softball at Dracut 3:30-Freshmen at Wilmington 3:30.
Boys Tennis vs Chelmsford-Girls Tennis at Chelsmford 3:30.
Wednesday, May 17
Varsity and JV Baseball at Andover-Freshmen vs Andover 3:30.
Varsity Softball vs Wilmington 7:00-JV 5:15-Freshmen vs Andover 3:30.
Boys and Girls Track vs Wilmington 3:30.

State campgrounds open for season

Environmental Management Commissioner Peter C. Webber has announced that the spring camping season is underway in Eastern Massachusetts from Salisbury to Cape Cod with the first seven state parks and state beaches now open for camping.

"It has been a long winter and spring is finally here and I am pleased to announced the beginning of the 1994 recreation season," said Commissioner Webber. "People returning to the parks this spring or experiencing the parks for the first time, will notice new or refurbished facilities, improved visitor services and reduced fees."

The Department of Environmental Management (DEM) has established firm dates for the opening of the spring recreation season this year, following a rolling schedule from Cape Cod to the Berkshire. The campground season in eastern Massachusetts opened April 15 and all but the most snowbound of the sites in central and western regions will open on May 13. Every campground will be open by Memorial Day, including Pearl Hill State Park, in West Townsend, which has been out of operation since 1990.

Campsites at the following areas will be opening for the season beginning April 15.

Scusset Beach State Reservation, Sandwich (508) 888-0859.

Shawme Crowell State Forest, Sandwich (508) 888-0351.

Massasoit State Park, E. Taunton (508) 822-7405.

Nickerson State Park, Brewster (508) 896-3491.

Salisbury Beach State Reservation, Salisbury (508) 462-4481.

Wompatuck State Park, Hingham (508) 749-7160.

Myles Standish State Forest, S. Carver (508) 866-2526.

In January, Governor Weld announced a 50 percent reduction in park fees for camping and day use. The cost for camping has now gone from $12 to $6 and all camping related expenses - electrical hookup, water and sewer charges are also cut in half. The new fees are now in effect.

This is also the first year for the campsite reservation program. For the first time, visitors can now call ahead to reserve their favorite campsite at 10 of DEM's most popular areas including Salisbury Beach State Reservation, Wompatuck State Park and Nickerson State Park. Interested parties can make reservations by contacting the park directly.

The Department has spent $11.3 million since 1991 to upgrade park infrastructure throughout the state, more than at any comparable period since the era of the Civilian Conservation Corps in the 1930s. At Nickerson State Park, for example, a new water system was installed throughout the park last summer, a new comfort station/composting facility was also built last summer at Flax Pond, and two comfort stations at the campground areas will be completely renovated this spring. At Salisbury Beach State Reservation the visitor will be greeted by park staff from a brand new contact station at the entrance to the park. The Department will also be renovating the bathroom facilities at Salisbury's campground. The entire electric utility of the Massasoit State Park campground was recently replaced.

Myles Standish State Forest will also be receiving an electrical upgrade later this spring which will open up an additional 126 campsites at the Charge Pond area as well as other types of improvements.

For further information on visitor services or to receive a free copy of Camping in Massachusetts State Forests and Parks or the Massachusetts Forests and Parks map and brochure call toll free (within Massachusetts) 1-800-831-0569 or write DEM, Division of Forests and Parks, 100 Cambridge Street, 19th Floor, Boston, MA 02202.

Outdoors Column: Page 22

ARE YOU PROTECTED?
by Edward H. Wilkens
GUARD AGAINST CHECK THIEVES
QUESTION: I understand that 32% of check fraud schemes are accounted for by stolen and forged checks. How can you protect yourself and your bank account from this theft?
ANSWER: Know where your checkbook is at all times, Don't carry more checks with you than you need. Don't leave your checkbook in your desk drawer at work unless you lock the drawer.
Inform your bank immediately if your checkbook is lost or stolen. Let the bank know if you don't receive ordered or cancelled checks or statements on time. Don't endorse a check until you are in the bank. Don't keep more money in your account that you need.
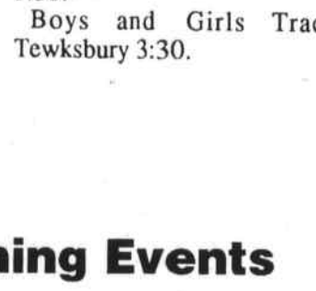

PROTECT YOUR CHECKBOOK. Stolen and forged checks are the cause of 32% of check fraud.
Edward H. Wilkens Insurance Agency
Williamsburg Park, 170 Main St., Suite 103
Tewksbury, MA 01876
851-8770
Service Beyond the Policy

BANDA and BANDA
ATTORNEYS AT LAW
James F. Banda Deborah E. Banda
Complete Legal Services with emphasis on
Estate Planning & Probate
Workman's Compensation
Family & Divorce Law
Personal Injury
Real Estate
OFFICES
7 Marie Drive
Wilmington
(617) 944-6009
80 Boylston Street
Suite 835
Boston
(617) 482-8277

Artie Bibeau of Three Sons Contracting of the new Men's Modified Softball league takes a hard swing in last week's action verses Pizza MiaAprile Field in Wilmington. (Photo by James Pote)

Cardinals get great pitching to overcome Dodgers

Minor League
Cardinals vs Dodgers

The Wilmington Minor League Baseball season begun it's season with a few great games. The Cardinals opened the season with a win over the Dodgers thanks to the outstanding pitching of Joe Fogg and Mike McNeil and the timely hitting of Mike Hiltz and Anthony Damplo.

The Dodgers made it a close contest thanks to the pitching of Jason Hassey and Justin Cammarata and the hitting of John Dellano and Patrick Graham.

Mets 12-Giants 12

A well played game by both teams. The Giants offense was led by the timely hitting of Ryan Layton, Mike Hardiman, Eric Collins and Dave Lecesse.

Matt Collins pitching in the bottom half of the final inning preserved the tie.

The Mets offensive stars were Brian Aldrich and Ryan Oatis with two hits apiece. Star for the Mets was David Rappoli who closed the door by pitching two shutout innings. Excellent defense was turned in by Tim Hoag.

Major League
White Sox 7-Red Sox 5

Mike Heffernan's bases loaded triple in the top of the sixth inning powered the White Sox to a 7-5 victory. The White Sox offense was led by Dan Torpey (two hits), Pat Heffernan, Eric Banda, Tim Doyle, Dan Keating, Mike Montalto, and Justin McManus. Pat Heffernan and Dan Keating combined to pitch a five hit nine strikeout game for the White Sox.

The Red Sox played a great game, taking advantage of every White Sox mistake. Mike Carlson pitched five strong innings, and scored two of the Red Soxr uns. The Sox get timely hitting from Tom Southmayd, Craig Irwin, Mike Commer and Mike Carr.

White Sox 7-Indians 6

Eric Banda's two run first inning homerun sparked the Sox to a come from behind victory over the improving Indians. The Sox attack Banda (three hits), Dan Keating (two hits), Mike Heffernan, Mike Montalto, Tim Doyle, and Ryan Moroney was barely enough to hold off the Indians.

Mike Heffernan, Mike Montalto and Pat Heffernon combined to pitch a three hit, 11 strikeout game.

The Indians got a great pitching performance from rookie Jim Fennelly who went the distance getting better as the game went on. Scott Aldrich and J.J. Gillis (two hits) led the Indians offense.

White Sox 5-Twins 2

Pat and Mike Heffernan combined to pitch the White Sox to victory over the Twins, allowing only three hits, while striking out 11. Danny Keating (two hits), Justin McManus (double), Dan Torpey, Mike Montalto and Monty Montalto paced the Sox attack.

Sean Quigley went the distance for the Twins, pitching a strong game, as he struck out 11 Sox. The Twins offense came from the bats of Dave Trueira (two hits) and Quigley (double).

Senior League
Giants 8-Phillies 7

The giants opened the season with an 8-7 victory over the Phillies, with excellent pitching by Mike Nadeau of the Phillies. Nadeau had seven strikeouts in five and a half innings. Good fielding and hitting was provided by Ferguson and Clancy.

Giants' Chris Dijulia pitched an excellent game with nine strikeouts. A double by Kevin Considinge in the top of the sixth inning gave the Giants the lead. Kevin Sheehan had two big hits.

Giants vs Padres

A very well played close scoring dual by both teams ended in a 3-2 victory for the Giants. Rich Marquis pitched well for his second outing and Joe Bomberg did a great job catching.

Cronin for the Padres pitched well with four strikeouts. Ward went two for two with a double and a single. Wolley also had a double and a walk.

Giants vs Angels

A good game by both teams resulted in an 11-8 victory bythe Giants. Nick Paulydis had two basehits, Jeff O'Dea also had two base hits as did John Considine. A well pitched game by both Chris Dijulia of the Giants and Peter Vachon of the Angels.

Sean Kerrigan for the Angels went two for four as did Brian Thresher.

Lions bring heated bats while Charlies leave theirs at home

OVER 35 DIVISION

Lions Club -22
Charlies Auto Body - 6

The Lions bats started off very hot as they pulled past Charlies with an impressive first win of the season.

Mike Winn, and Ernie Poole lead the attack for the Lions as they combined for five hits and eight RBI's.

Frank Botte (did someone say, Mr. A?) had three hits for the losing cause.

Rocco's -19
Shea's Concrete - 6

It was a quick attack of the bats this game as Rocco's continued to hit the ball all over the field to crush Shea's Concrete.

Richie Rappolli, Chuck Duggan and Paul Velardo each had three hits apiece for Rocco's.

Uptown Deli - 15
Stelio's - 10

Uptown Deli started out quick with a 12-0 lead before Stelio's decided to pull it back together.

Paul Fullerton, Scott Liberty and Joe Carvalho lead the attack for Uptown Deli as they combined for eight hits including two triples by Fullerton.

Stelio's -24
Shea Concrete -12

It was a close back and forth game until Stelio's decided to break it open with nine runs in the last two innings.

Mike Griffen, John Engdahl and Dan Bamberg combined for 8-10 and seven RBI's.

Ray Parker supplies a two hit spark for the losing cause.

Rocco's -18
Lions Club - 5

A two run homerun by Ricjie Rappolli ended the game in slaughter fashion for the hot abts of Rocco's.

Also having solid games were his brother Jimmy who also clocked a two run homer while having a grand total of four RBI's. Mike Herra also smashed out two homeruns himself.

Modified League
Leavitt/Miceli - 13
MacNamara Tire -0

Tommy Woods threw a two hit shutout for the opening of the new Modified league.

Tommy Gracia, Todd Richards and Dave Woods supplied the hot bats as they combined for ten hits and nine RBI's.

McHugh Tile - 7
Mercuri - 4

Bob Mchugh lead the attack for the winning cause with two hits a piece, while Ray Mercuri and Paul Bova had two hist for the losing cause.

Pizza Mia - 12
Mc Tire - 5

The young dual of Tom Aprile and Bob Bailes paced Pizza Mia over Mc Tire with their combined four hits and three RBI's.

Bobby Noel and Mike King each ahd multiple hits games going 5-7 combined.

Three Sons Contr. -10
Wilm. Redemption Cent. - 8

In a real close battle until the end three sons were able to pull the win off.

Chuck Osgood and Roy Bromander provided the offense for the winning cause as they had five hits combined with three of those from Osgood.

Paul Bova and Dennis Walsh efforts weren't enough which included Walsh's inside the park homerun.

Leavitt/Mercuri - 19
Mercuri - 6

Scott Richards,Mark Lopez, Gary Moulton paced the game as they each had three hits each.

Mark Palmissano came up with a spectatcular catch in the third inning for the Mercuri team.

Griese continues success

Adrien Grise, a graduate of Wilmington High School is now competing for UMass Lowell. On May 1, at Dartmouth Invitational he placed in the 800 m with a performance of 1:59.8.

Ballou contends for chance

Dan Ballou, a graduate of Wilmington High School, is contending for a starting wide receiver position at Wake Forest University following the conclusion of 1994 spring practice.

Ballou earned a spot on the Wake Forest roster last fall without the benefit of a scholarship and went on to play as a rue freshman, seeing action in four games. His first appearance came against eventual National Champion Florida State on October 30.

Overall, the 5'11", 160 pound Ballou caught four passes for 112 yards. He had a 51 yard reception versus Georgia Tech and a 36 yard catch for his first career touchdown against Maryland.

Baseball team trying to steal a win

by James Pote

Another base has been taken for the WHS Varsity Baseball team. It might not be home- but the boys continue to show some improvement to show for the next few years to come.

This past week, the team fell to Billerica and Mike Mastrullo on Saturday by a score of 10-6 before losing to Lowell on Monday by a 10-0 score. Monday's score was definetly closer than what the scoreboard read.

"There are some bright spots and there is definetly room for improvement. If the team comes out to play maybe we can come home with a few victories before the season ends", said head coach Dick Scanlon.

Against Lowell the Wildcats managed five hits. Freshmen shorstop Billy Harrison had two of them.

Come see us at the
Wakefield Commerce Trade Show
at the
Americal Civic Center
in Downtown Wakefield

Friday May 20th 9am-9pm

Saturday May 21st 9am-1pm

Moynihan's NKBA Pro Paul "Tiny" Horan

Play Moynihan's *Dunk & Pull* Game
In Our Booth (#41) At The Show

Win up to $500 OFF your next kitchen at the show

WIN! WIN! WIN!
We've Got The NKBA Pros!

Moynihan's NKBA Pro Scott "Thunder Dunk" MacDonald

- Meet Our Kitchen Representatives
- See Our Kitchen Computer
- See Two Kitchens On Display
- Get Updated Literature

MOYNIHAN LUMBER CO.
164 CHESTNUT ST., NO. READING (617) 944-8500
(508) 664-3310

FREE DELIVERY!

STORE HOURS
Mon. - Sat
7 AM to 5 PM

SUN POOL & SPA PRODUCTS

"HERE COMES THE SUN" SPECIALS

Case (4x1 gal) Liquid Shock	$ 9.95
Case (12x1#) Powder Shock	$ 24.95
50# Filter Sand	$ 4.95
25# Filter DE	$ 7.95
3/4 Hayward Power Flo Pump/Motor	$164.95
3/4 Hayward Super Pump/Motor	$268.95
15' Round 20 gauge liner	$ 71.95
18' Round 20 gauge liner	$ 85.95
24' Round 20 gauge liner	$126.95
18' Solar Blanket	$ 33.95
24' Solar Blanket	$ 58.95
16 x 32 Solar Blanket	$ 52.95
20 x 40 Solar Blanket	$ 81.95

We Stock Hayward Parts

NORTHEAST POOLS
165 MAIN ST. (RT. 28) NORTH READING (508) 664-1556

Crowley advances to Junior Olympics

Lisa Crowley, a freshman at Wilmington High School recently competed at the Level 10 Regional Championships where she qualified to advance onto USA Gymnastics Junior Olympic Sr. Nationals which will be held in Seattle May 12-15.

After winning the Level 10 State Championship title in the 15-16 age division, Lisa qualified in this division made up the Region 6 team.

Out of seven Massachusetts gymnasts going on to Level 10 Junior and Senior Nationals, Lisa was one of only two to capture a spot on the 15-16 team.

At Nationals, the top seven will compete as the A team and the remaining seven will make up the B team. Eight regions will be competing for the A and B team titles along with individual event awards.

Lisa has earned the necessary score making her eligible for the Senior Elite Program this summer. She is a team member of Northeast Gymnastics Center in Wilmington.

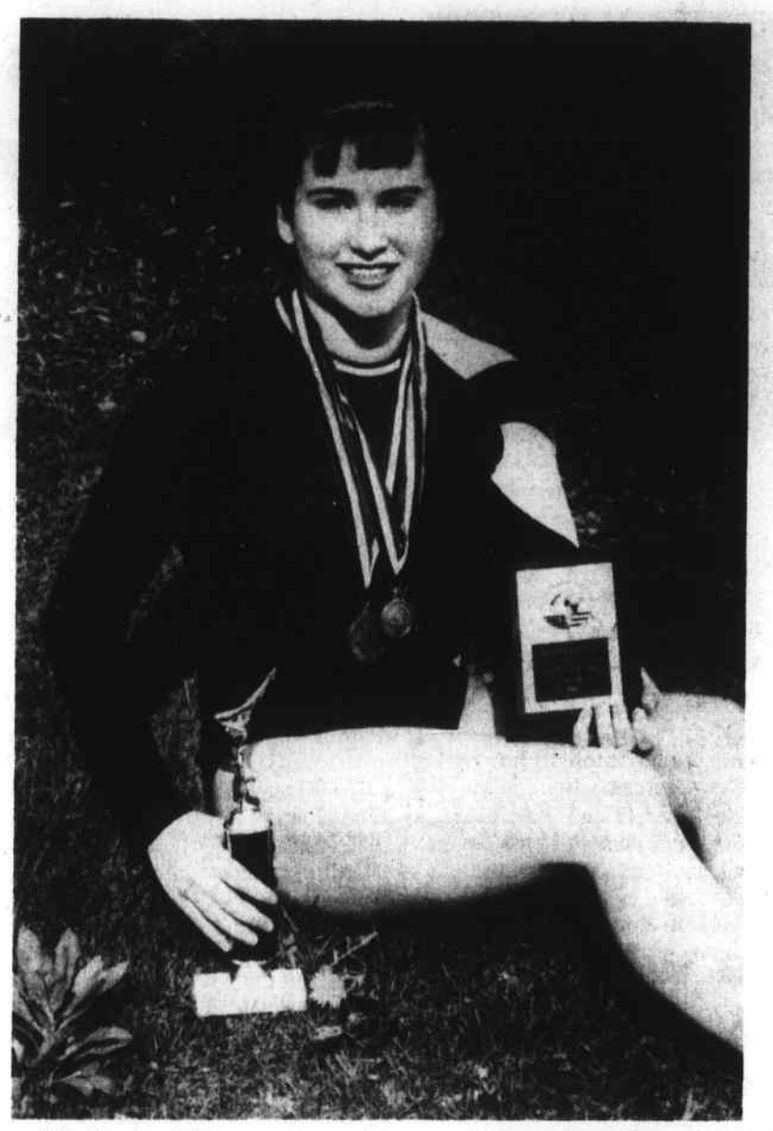

Lisa Crowley will be traveling to Arizona to take part in the Junior Olympics

Summer baseball tryouts being held

Tryouts for summer baseball will be held at Rotary and the High School in the next few weeks. To be eligible for th summer baseball leagues, players must participate in the tryouts.

The summer program begins for the in-town spring programs and will be coordinated by the Wilmington Summer Baseball (WSB) Program. The following summarizes the tryout schedule:

All ages are as of July 31, 1994. All participants should keep in mind that this is shighly competitive baseball with between 14 and 20 games for each team. Cost for the season is approximately $50-$60 per player. For more information, see the above named managers or call Bob Willcox at 657-3820.

Age	Date	Loc	Time	Mgr.	Lg/Tnmt.
9-10	5/22	Rotary	3-5	G.Roberts	Bay State
11	5/22	Rotary	5-7	B. Westwater	Bay State
12	6/5	Rotary	3-5	T. Binkoski	Bay State
	6/12	Rotary	3-5	T. Binkoski	Bay State
13	5/15	High Sch	3-5	B. Willcox	Jr. Pony
	5/22	North	3-5	B. Willcox	Jr. Pony
14-15	5/21	North	2-5	D. Godin	Pony Lg.
16-18	5/15	High Sch	12-3	D. Gillis	Northeast
	5/22	North	12-3	D. Gillis	Northest

MVC Standings

MVC Standings as of 5/8

Baseball	Leag	Oval
Large School		
Lowell	5-1	7-2
Andover	4-2	6-3
Central Catholic	4-3	8-3
Chelmsford	4-3	5-4
Haverhill	3-4	3-7
Methuen	3-5	3-6
Small School		
Billerica	6-1	8-3
Lawrence	5-2	6-2
Tewksbury	**4-2**	**5-4**
Dracut	1-6	3-8
Wilmington	**0-7**	**0-10**
Softball		
Large School		
Haverhill	6-3	6-3
Chelmsford	6-3	6-3
Andover	3-6	4-6
Billerica	3-6	4-6
Lowell	0-9	0-10
Small School		
Wilmington	**9-0**	**10-1**
Lawrence	8-1	8-2
Dracut	5-4	5-4
Methuen	3-6	4-6
Tewksbury	**2-7**	**2-7**

Girls Tennis

	W	L
Andover	8	0
Billerica	6	2
Chelmsford	6	2
Lowell	6	2
Methuen	5	3
Haverhill	5	3
Wilmington	**2**	**6**
Lawrence	2	6
Tewksbury	**0**	**8**

Traveling softball tryouts

Wildcat girls softball summer traveling teams, 12 and under tryouts will be held Sunday, May 15 at Tommy Aprile Field from noon to 2 p.m.

Any girls who will not turn 13 years of age before September 1 is eligible to try out. Questions may be directed to Jack Holloway at 657-8685 or Paul Lyman at 658-8842.

Tewksbury Little League standings

National League			American League		
Royals	5	0	A's	3	1
Astros	4	1	Braves	3	1
Phillies	2	2	Reds	2	3
Cards	2	3	Padres	1	4
Red Sox	2	4	Braves	0	5

At Your Service

CHARLIE'S AUTO BODY
611 MAIN ST., WILMINGTON
Frame Straightening
Major Collision Work
Windshields Fiberglass Bodies
Wrecker Service
658-5360

SCREENED LOAM
CALL 475-8153
DELOURY

Bull Dozing
Shovel Dozing
Excavating Sand
Loam Gravel
DELOURY CONSTRUCTION
475-7544

Rainbow House Painting
Excellent Work
Many References
Free Estimates
Call
"Nick the Brush"
657-7369

ALUMINUM AGE
508 664-5475
170 Main Street
No. Reading, MA
508 658-8462
Vinyl Siding
Roofing
Trim Work
CertainTeed
Licensed • 30 Year Experience • Insured

ROBERT G. BEAULIEU
Electrical Contractor
Commercial - Industrial
Residential
Quality Work Free Estimates
INSURED
508-657-8922
Lic # A12251

PAUL K QUINN & SON
ELECTRICIAN
658-5652
Free Estimates Lic. & Insured
Commercial
Industrial
Residential
Swimming Pools

CENTRAL AIR CONDITIONING
Pre-Season Specials
Up to 3 tons of A/C added to existing air systems $2000.
Central air systems installed in attic $3300.
Kelly Mechanical (617)963-5369
Also oil furnaces, gas furnaces, air cleaners, humidifiers, duct work - FULLY INSURED

WIGHT PAVING COMPANY
Driveways
Parking Lots
Seal Coating
Tennis Courts
Roadways
Est. 1971
851-9629
Free Estimates
Fully Insured

PLUMBING HEATING
REASONABLE RATES
FREE ESTIMATES
EXCELLENT WORK
Call PAUL
Master Lic. #8588 657-7758

OIL AND GAS TANKS
Removed & Installed
COMMERCIAL or RESIDENTIAL
No Job Too Big or Too Small
LOW • LOW PRICES
Fully Insured - Licensed
(617) 245-1481 or (617) 245-8385

Wright Electric Co.
ELECTRICAL CONTRACTORS
QUALITY ELECTRICAL INSTALLATIONS
657-7195 Wilmington
CUSTOM ALARM SYSTEMS

HEIDER CONSTRUCTION, INC.
EXCAVATION - PAVING
Septic Systems - Drywells - Water
Sewer - Drains - Trucking
Paving - Driveways - Walkways
Parking Lots - Curbing - Roadways
Residential & Commercial
25 yrs. exp.
Lic. & insured
For Free Estimate
(508) 851-2652 N.H. (603) 635-8222
FAX (508) 640-9942

PARKER'S ELECTRIC SERVICE
Telephone (508) 658-6301
Master Lic. No. A8205
QUALITY WORK YOU CAN AFFORD

CHUCK'S MECHANICAL
Plumbing
Water Heaters
Boilers • Heating
Also Appliance Repair
Master Lic #11059
657-7933

Your Oil Burner thoroughly cleaned & tuned up to its maximum efficiency.
RJN HEATING SERVICE
851-6563

ROCKINGHAM ROOFING
Roofing Specialist
Don't Pay "till" it Rains
• All Work Guaranteed
• Payment Plans Available
• Free Venting • Free Estimates
Curt Cooper 1-800-853-6666

TAYLOR PLUMBING & HEATING
• Gas Fitting • Drain Cleaning • Water Heaters • Boilers •
We do it all! Large or Small – Call for LOWEST PRICES!
24 Hour Service
7 Days a Week.
658-9897
Lic. #22793 Guaranteed
Fully Insured

SHEA
CONCRETE PRODUCTS, INC.
Replace your Old Stairs with New Precast Concrete Stairs
Delivered & Set on your Base
Also Brick Steps with Choice of Limestone or Concrete Platform & Treads
PRECAST STAIRS
4', 5', 6', 8', 10' WIDE
PERM-ENTRY® BULKHEADS SIZES S-D
P.O. Box 520
773 Salem St., Rt 62, No. Wilmington, MA 01887
Tel (508) 658-2645 Fax (508) 658-0541
Toll Free within MA 800-696-SHEA

P.J. RAFFI
PLUMBING & HEATING, INC.
Residential • Industrial • Commercial
Free estimates • Full insured
"Professional Service, Affordably Priced"
(508) 657-7710
MA Master Plumbing License #9898
MA Oil Burner Tech #27959
Paul Raffi, Owner
Wilmington

•Additions •Remodeling
•Basements Finished
•Roofing • Siding • Decks
•Interior Finish Carpentry
JACKSON BUILDERS
508-658-9915
Fully Insured
Free Estimates
Home Improvement
Contractor Reg. #108653
Lee Jackson
MA Lic. #058410

Wrec Sign-ups

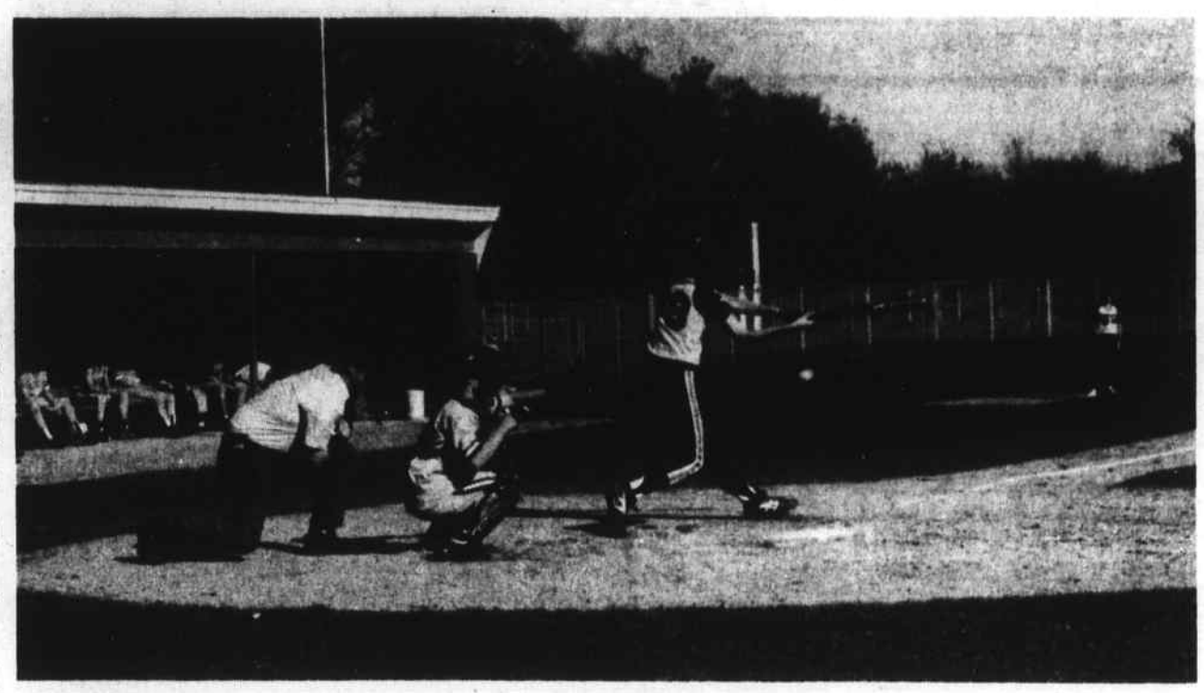

Doug Bonnairego takes a swing but misses during the freshmen baseball game verses Lowell on MOnday. (Photo by James Pote)

Spring program signup

Registration for the Recreation Department's spring programs is now going on at the town hall from 8:30 a.m. to 4:30 p.m. weekdays. Mail in registration is possible for some programs. Call 658-4270 for more information.

The following programs are still open for signup:

Free Shriners Circus for special needs youngsters, Saturday, May 14.

Red Sox Trips, $9 May 30 (1:05 p.m.); July 7 (7:05 p.m.); August 3 (1:05 p.m.); and September 6 (7:05 p.m.).

Fishing derby, June 11,8:30 a.m. to 12:30 p.m. at Silver Lake; signup begins 8:30 a.m. at the beach.

Free canoe clinics, June 7 and 9, 6 to 8 p.m. at Silver Lake, ages 12 and up.

Town cards on sale $6 each.

Canoe rentals, $15 weekend and $10 day.

BJ's wholesale club, Free one day shopping passes.

Rafting, ages 13 and up; call for details.

Special needs program, call for information.

Roller Kingdom, intermediate school students 5/17 2 to 6 p.m.

Town T-shirts, sweatshirts, night shirts,tote bags on sale.

Casino trips to Ct.,May 31, $19.

6 to 8 p.m.

For more information call Ron Swasey in the Rec office, 658-4270.

Lake George and Saratoga, return trip May 20-22

Movie discounts to showcase cinemas, for sale daily, $4.25.

Free Disney World Discount coupons nd other Florida attractions

Free VCR tape loan, sports, fitness, recreation, Disney etc.

Discount coupons for Shriners Circus, May 9-15, $2 off.

Summer jobs

Applications for summer employment should be turned in to the recreation office by Friday, May 20. Applications are expected for any and all recreation programs. Summer programs include: beach, swimming lessons, tennis lessons, special needs day camp, trip leaders, teen supervisors, sports instructors, playground, tiny tots, basketball, gymnastics, CPR and first aid. The rec dept. encourages people with a particular type skill to apply any time. Volunteers are also needed for most programs.

Call 658-4270 for more information.

Tiny tots signup

Sign up for the popular summer Tiny Tots program will be held Thursday evening, May 5 and 12 at the Town Hall, 6:30 to 7:30. Ages for the program are four, five and six. Birth certificate is required if this is the first year enrolled. Cost is the same as last year, $80.

Swim lesson signup

Sign up for swim lessons will be in the Town Hall on June 7 and 9 from

Gymnastics ages fourthrough grade six, Tuedays and Thursdays, July 7, 12, 14, 19, 21 and 26; 1 and 2 p.m., $20.

Tennis, Ages 9-16, Mondays and Wednesdays, June 29 through July 18 6 to 7 p.m., $10.

CPR, Ages 16 and up, $25, Tuesday and Thursday, June 14 and 16, 6 to 9:30 p.m.

Spirit of Boston, lobster, clambake cruise. Tuesday, July 12, 9 a.m. to 5 p.m. $43 (great door prizes); Sat., Aug. 20, 9 a.m. to 5 p.m. $45.

Martha's Vineyard trip, Friday, July 22, 7:30 a.m. to 8:30 p.m. $35.

Six Flags, New Jersey trip, families, Aug. 5 through 7, $130.00 p.p./quad, $140/triple, $160/double. Includes coach transportation, two nights hotel, two days admission to park, two buffet breakfasts and more.

Water Country teen trip, Teens, Thursday, July 28, $17.50.

Special needs day camp June 20 through August 12, $30.

Golf lessons, ages 9 to 12, Monday through Friday, August 22-26, 9 to 10:30 a.m., $49.

Golf lessons, ages 13 and up, Saturdays, July 9 through August 6, 2:30 to 3:30, $65.

Rec. Depart. jump to page 22

TOWN OF WILMINGTON

CONSERVATION COMMISSION
PUBLIC MEETING

Notice is hereby given that a Public Meeting will be held in Town Hall, Room 9, 121 Glen Road, Wilmington, MA 01887, on Wednesday, May 18, 1994 at 9:30 p.m. in compliance with the provisions of 310 C.M.R. 10.00 M.G.L. Chap. 131, Section 40, as amended on the Request for Determination of Applicability filed by **Steve Shepardson, 31 Burlington Avenue, Wilmington, MA 01887,** owner and applicant; for permission to construct a 12' x 14' shed.

The proposed work is within 100 feet of Bordering Vegetated Wetland as designated by the MA Wetlands Protection Act, M.G.L. Chapter 131, Sect. 40, as amended on Map 30, Parcel 9A, 31 Burlington Avenue, Wilmington, MA 01887. Plans and application may be viewed during normal office hours or by appointment at the Conservation Office, Room 6.

Gary Mercer, Chairman
M11 Conservation Commission

TOWN OF WILMINGTON

CONSERVATION COMMISSION
PUBLIC MEETING

Notice is hereby given that a Public Meeting will be held in Town Hall, Room 9, 121 Glen Road, Wilmington, MA 01887, on Wednesday, May 18, 1994 at 10:15 p.m. in compliance with the provisions of 310 C.M.R. 10.00 M.G.L. Chap. 131, Section 40, as amended on the Request for Determination of Applicability filed by **Donald and Marguerite Tucker, 35 Shady Lane Drive, Wilmington, MA 01887,** owner and applicant; for permission to construct a garage roughly 75 feet from wetlands. The proposed work is within 100 feet of Bordering Vegetated Wetland as designated by the MA Wetlands Protection Act, M.G.L. Chapter 131, Sect. 40, as amended on Map 80, Parcel 33, 35 Shady Lane Drive, Wilmington, MA 01887. Plans and application may be viewed during normal office hours or by appointment at the Conservation Office, Room 6.

Gary Mercer, Chairman
M11 Conservation Commission

COMMONWEALTH OF MASSACHUSETTS
LAND COURT
DEPARTMENT OF
THE TRIAL COURT

(SEAL) Case No. 205297

To **Lorens E. Dunnett, Sharon D. Dunnett** and to all persons entitled to the benefit of the Soldiers' and Sailors' Civil Relief Act of 1940 as amended:

Karen A. McKenna, Administratrix of the Estate of **Stanley Lewis Mirowski** claiming to be the holder of a mortgage covering real estate property in Wilmington at **One Cypress Street** given by Lorens E. Dunnett and Sharon D. Dunnett to the plaintiff, dated February 6, 1992, recorded at Middlesex Registry of Deeds (Northern District) at Book 05801, Page 218 has filed with said court a complaint for authority to foreclose said mortgage in the manner following: by entry and possession and exercise of power of sale.

If you are entitled to the benefits of the Soldiers' and Sailors' Civil Relief Act of 1940 as amended and you object to such foreclosure you or your attorney should file a written appearance and answer in said court at Boston on or before the 20th day of June 1994, or you may be forever barred from claiming that such foreclosure is invalid under said act.

Witness, ROBERT V. CAUCHON, Chief Justice of said Court this 3rd day of May 1994.

Charles W. Trombly,Jr.
M11 Recorder

TOWN OF WILMINGTON

CONSERVATION COMMISSION
PUBLIC MEETING

Notice is hereby given that a Public Meeting will be held in Town Hall, Room 9, 121 Glen Road, Wilmington, MA 01887, on Wednesday, May 18, 1994 at 9:15 p.m. in compliance with the provisions of 310 C.M.R. 10.00 M.G.L. Chap. 131, Section 40, as amended on the Request for Determination of Applicability filed by **Frederick W. Russell, P.E., 124 Aldrich Road, Wilmington, MA 01887,** applicant; **I. Fred DiCenso Trust, 45 Beulah Street, Framingham, MA 01701,** owner; for permission to expand the existing parking lot. The proposed work is within 100 feet of Bordering Vegetated Wetland as designated by the MA Wetlands Protection Act, M.G.L. Chapter 131, Sect. 40, as amended on Map 56, Parcel 110A, One Progress Way, Wilmington, MA 01887.

Plans and application may be viewed during normal office hours or by appointment at the Conservation Office, Room 6.

Gary Mercer, Chairman
M11 Conservation Commission

TOWN OF WILMINGTON

PLANNING BOARD

The Planning Board meeting scheduled for May 17, 1994 has been rescheduled for May 24, 1994.

Richard A. Longo, Chairman
M11 Planning Board

TOWN OF WILMINGTON

CONSERVATION COMMISSION
PUBLIC HEARING

Notice is hereby given that a Public Hearing will be held in Town Hall, Room 9, 121 Glen Road, Wilmington, MA 01887, on Wednesday, May 18, 1994 at 8:45 p.m. in compliance with the provisions of 310 C.M.R. 10.00 M.G.L. Chap. 131, Section 40, as amended on a Notice of Intent, filed by **Mark Lopez, 12 Crystal Road, Wilmington, MA 01887,** owner and applicant; for permission to construct a single family dwelling with Bordering Vegetated Wetlands (BVW) filling and wetland replication proposed as well as relocation of approximately 45 linear feet of intermittent stream bank. Proposed work is also within the 100 foot buffer zone of bordering vegetated wetland, as designated by the MA Wetlands Protection Act, M.G.L. Chapter 131, Sect. 40, as amended on Assessor's Map 15, Parcel 29C, 83 Butters Row, Wilmington, MA 01887. Plans and application may be viewed during normal office hours or by appointment at the Conservation Office, Room 6.

Gary Mercer, Chairman
M11 Conservation Commission

TOWN OF WILMINGTON

CONSERVATION COMMISSION
PUBLIC MEETING

Notice is hereby given that a Public Meeting will be held in Town Hall, Room 9, 121 Glen Road, Wilmington, MA 01887, on Wednesday, May 18, 1994 at 9:45 p.m. in compliance with the provisions of 310 C.M.R. 10.00 M.G.L. Chap. 131, Section 40, as amended on the Request for Determination of Applicability filed by **David** and **Brenda Cullinane, 5 Avon Street, Wilmington, MA 01887,** owner and applicant; for permission to construct a tool shed and the remainder of the lawn will be filled about one foot deep, covered with loam and seeded to blend into the existing lawn. The proposed work is within 100 feet of Bordering Vegetated Wetland as designated by the MA Wetlands Protection Act, M.G.L. Chapter 131, Sect. 40, as amended on Map 9, Parcel 35, Lot 3, 5 Avon Street, Wilmington, MA 01887. Plans and application may be viewed during normal office hours or by appointment at the Conservation Office, Room 6.

Gary Mercer, Chairman
M11 Conservation Commission

NOTICE OF SALE
AND DISPOSAL OF PROPERTY

To each person hereinafter named and to all whom it may concern please take notice the contents of your leased space is subject to our lien for non-payment of rent pursuant to your rental agreement. The amount due has not been paid and you are denied access to your property until your rent has been paid. You have until Friday, May 20, 1994 by 10:00 a.m. to pay all rents due.

Unless you contact our office by the above date and time and pay the amount owing your property will be sold at a public auction held Friday, May 20, 1994 at 11:00 a.m. at the E-Z Mini Storage office located at 470 Main St., Tewksbury, MA 01876, phone number 508-851-6999.

The name of the respective owners, legal possessors, or reputed owners the general description of the goods and lot numbers are listed herewith.

Michael Hennigan
166 Stevens St.,
Lowell, MA 01852
01/94 Lot #2224
Household and furniture

James Anderson
339 Haverhill St.,
Lawrence MA 01840
02/94 Lot #2231 A
Furniture

Michele Leblanc
371Aiken Avenue,
Lowell,MA 01852
02/94 Lot #4226
Furniture

Daniel Svensen
31 Sunset Drive,
Burlington, MA 01803
12/93 Lot #412
Tools and Equipment

George Perry
3 Hillside Road,
Tewksbury, MA 01876
02/94 Lot #5263
Tools and Furniture
M11,18

TOWN OF WILMINGTON

CONSERVATION COMMISSION
PUBLIC MEETING

Notice is hereby given that a Public Meeting will be held in Town Hall, Room 9, 121 Glen Road, Wilmington, MA 01887, on Wednesday, May 18, 1994 at 10:00 p.m. in compliance with the provisions of 310 C.M.R. 10.00 M.G.L. Chap. 131, Section 40, as amended on the Request for Determination of Applicability filed by **Mark Lewis, 3 Faulkner Avenue, Wilmington, MA 01887,** owner and applicant; for permission to construct an addition on the right side of the dwelling. The proposed work is within 100 feet of Bordering Vegetated Wetland as designated by the MA Wetlands Protection Act, M.G.L. Chapter 131, Sect. 40, as amended on Map 55, Parcel 118, 3 Faulkner Avenue, Wilmington, MA 01887. Plans and application may be viewed during normal office hours or by appointment at the Conservation Office, Room 6.

Gary Mercer, Chairman
M11 Conservation Commission

MORTGAGEE'S SALE
OF REAL ESTATE

By virtue and in execution of the Power of Sale contained in a certain mortgage of real estate given by **Kenneth F. Paglia** and **Andrea M. Paglia** to **Homeowners Funding Corporation of Connecticut** dated October 15, 1989, and recorded at Middlesex County (Northern District) Registry of Deeds in Book 5100, Page 209, of which mortgage the undersigned is the present holder, for breach of the conditions of said mortgage and for the purpose of foreclosing the same will be sold at Public Auction at 11:00 a.m. on the eighth day of June, 1994, upon the mortgaged premises at **6 Bond Street, Wilmington, Massachusetts,** all and singular the premises described in said mortgage, to wit:

The land in Wilmington, Middlesex County, Massachusetts, together with the buildings thereon, situated on Bond Avenue, being shown as Lot C-1 on a plan entitled "Plan of Land surveyed for William D. Howell, Wilmington, Mass.," by A.N. Eames, Surveyor, dated August 20, 1951, and duly recorded with Middlesex North District Registry of Deeds, Plan Book 81, Plan 63, being further bounded and described as follows:

SOUTHEASTERLY By Bond Avenue, as shown on said plan, 85 feet;

SOUTHWESTERLY By Lot B., as shown on said plan, 217 feet;

NORTHWESTERLY By land now or formerly of Hamilton, as shown on said plan, 102.75 feet; and

NORTHEASTERLY by Lot C-2, as shown on said plan, 282.25 feet,

Containing 20,007 square feet of land, more or less, according to said plan.

SUBJECT TO PRIOR FIRST MORTGAGE.

SEE RIDER ATTACHED HERETO.

FOR TITLE REFERENCE SEE BOOK 2206; PAGE 556.

TERMS OF SALE: Said premises will be sold and conveyed subject to and with the benefit of all restrictions, easements, improvements, outstanding tax titles, mortgages, liens, unpaid taxes, municipal liens and assessments, if any, which take precedence over said mortgage. FIVE THOUSAND ($5,000.00) DOLLARS of the purchase price must be paid in cash, certified check, bank treasurer's or cashier's check, at the time and place of the sale by the purchaser. The balance of the purchase price shall be paid in cash, certified check, bank treasurer's or cashier's check upon delivery of the deed, within thirty (30) days after the date of sale.

Other terms to be announced at the sale.

European American Bank,
Present holder of said mortgage
By its Attorney,
SUSAN W. FONER, ESQUIRE
LAW OFFICE OF ALAN H. SEGAL
45 Braintree Hill Office Park,
Suite 201
Braintree, MA 02184
M11,18,25 (617) 848-6272

MORTGAGEE'S SALE
OF REAL ESTATE

By virtue and in execution of the Power of Sale in a certain mortgage given by **Robert T. Egan** and **Lois J. Egan** to **Brotherhood Credit Union** dated October 2, 1986 and recorded with the Middlesex North District Registry of Deeds in Book 3720, Page 329, of which mortgage the undersigned is the present holder, for breach of the conditions of said mortgage and for the purpose of foreclosing, the same will be sold at Public Auction at 1:00 O'CLOCK P.M. on the 8th day of June, 1994, at the premises below described being known as **16 South Oliver Street, Tewksbury, Middlesex County, Massachusetts** all and singular the mortgaged premises described in said mortgage, as follows, to wit:

The land with the buildings thereon situated in said Tewksbury, Middlesex County, Massachusetts, being shown as Lot Seven (7) on a plan of land entitled, "Heath Brook Manor, No. 3, Section 2, Herbert L. Foster, Chelmsford, Mass.," which plan is recorded with Middlesex North District Deeds, Plan Book 85, Plan 121, and said lot is bounded and described as follows:

NORTHWESTERLY by South Oliver Street, one hundred thirteen and 16/100 (113.16) feet;

NORTHEASTERLY by Lot 6, as shown on said plan, one hundred sixty-nine and 88/100 (169.88) feet;

SOUTHEASTERLY by land now or formerly of Munroe, as shown on said plan, one hundred and 12/100 (100.12) feet; and

SOUTHWESTERLY by Lot 8, as shown on said plan, one hundred fifty-nine and 33/100 (159.33) feet.

Containing 16,911 square feet of land, more or less, according to said plan.

Being the same premises conveyed to us by Deed of William H. Unger, et ux, dated on or about October 2, 1986, and recorded with said Deeds simultaneously herewith.

The premises are to be sold subject to and with the benefit of all easements, restrictions, building and zoning laws, unpaid taxes, tax title, water bills, municipal liens and assessments, encumbrances, and all other claims in the nature of liens, now existing or hereafter arising, having priority over the mortgage if any there be. The premises are also sold subject to the right of redemption of the United States of America, if any there be.

TERMS OF SALE: FIVE THOUSAND AND 00/100 DOLLARS ($5,000.00) will be required to be paid in cash or by certified check by the purchaser at the time and place of sale. The balance of the purchase price is to be paid in cash or by certified check at a closing to be conducted no more than thirty (30) days after the date of the auction.

Other terms, if any, to be announced at the sale.

The mortgagee reserves the right to postpone the sale to a later date by public proclamation at the time and date appointed for the sale and to further postpone at any adjourned sale date by public proclamation at the time and date appointed for the adjourned sale date.

BROTHERHOOD CREDIT UNION
Present Holder of Said Mortgage
By its attorneys,
Tinti, Quinn & Merry, P.C.
222 Essex Street
Salem, Massachusetts 01970
M11,18,25 (508) 745-8065

NOTICE TO DEPOSITORS

On May 6, 1994, the Commissioner of Banks for the Commonwealth of Massachusetts took possession of the property and business of Commercial Bank and Trust Company, Lowell, Massachusetts (the "Bank"), and appointed the Federal Deposit Insurance Corporation as Liquidating Agent to act as Receiver ("Receiver").

This is to advise you that **Medford Savings Bank,** Medford, Massachusetts has assumed all deposit accounts pursuant to the terms of a Purchase and Assumption Agreement with the Receiver. You may continue to use your Commercial Bank and Trust checks and deposit slips to access your accounts. All checks and drafts on Commercial Bank and Trust forms will be honored to the full amount of your deposit balance in accordance with the usual banking practices.

Your account will accrue interest at the same rate as it did prior to the closing of Commercial Bank and Trust Company for a period of fourteen (14) days. You may withdraw the money from your account at any time without penalty until you agree to the terms of a deposit contract at Medford Savings Bank. However, any withdrawal is subject to the terms of any pledge agreement which applies to your deposit account.

Medford Savings Bank will be open at the locations of the closing bank during normal business hours to service your deposit accounts.

COMMONWEALTH OF MASSACHUSETTS
PROBATE COURT
Middlesex, ss.

NO. 86P1579C

NOTICE OF
FIDUCIARY'S ACCOUNT

To all persons interested in the estate of **Mary Rita Jasinski** late of **Tewksbury,** in said County, deceased.

You are hereby notified pursuant to Mass. R. Civ.P. Rule 72 that the **1st thru 3rd accounts of Bank of New England, N.A. and the 4th thru 6th accounts of Fleet Bank of Massachusetts, N.A.,** as Conservator (the fiduciary) of the property of said **Ward** have been presented to said Court for allowance.

If you desire to preserve your right to file an objection to said accounts, you or your attorney must file a written appearance in said Court at **Cambridge** on or before the **27th** day of **May, 1994,** the return day of this citation. You may upon written request by registered or certified mail to the fiduciary, or the attorney for the fiduciary, obtain without cost a copy of said accounts. If you desire to object to any item of said accounts, you must, in addition to filing a written appearance as aforesaid, file within thirty days after said return day or within such other time as the Court upon motion may order a written statement of each such item together with the grounds for each objection thereto, a copy to be served upon the fiduciary pursuant to Mass. R. Civ.P. Rule 5.

WITNESS, SHEILA E. McGOVERN, Esquire, First Judge of said Court, this **25th** day of **April, 1994.**

Donna M. Lambert,
M11 Register

help wanted

FULL TIME SECRETARY

Must have computer exp.
Bookkeeping exp. a plus

851-8840

FULL TIME CDL DRIVER

Must perform labor work as well.
Backhoe exp. a plus
Good wages

851-8840

CLERICAL POSITION PART TIME

Wilmington Company is seeking a mature person for filing and switchboard relief. Four hours per day. Permanent position. Starting rate is $7 per hour. Please call Cindy at (508) 658-0720 for further information.

EARLY MORNING NEWSPAPER DELIVERY

$150 - $200/week

Independent contractors needed 2-3 early morning hours each day. Done by 7am wkdays and 8am wkends. If you are at least 18 years of age, have a dependable vehicle and could use some extra cash Call Today!!!

Community Newsdealers Inc.
1-800-537-5354.

Immediate openings in Wilmington, Tewksbury, Andover and surrounding towns.

A Prayer to the Blessed Virgin
(Never found to fail)

O Most beautiful Flower of Mount Carmel, Fruitful Vine, Splendour of Heaven, Blessed Mother of the Son of God, Immaculate Virgin, assist me in this my necessity. O Star of the Sea, help me and show me herein you are my Mother.

O Holy Mary, Mother of God, Queen of Heaven and Earth, I humbly beseech you from the bottom of my heart, to succour me in this necessity; there are none that can withstand your power.

O, show me herein you are my Mother. O Mary, conceived without sin, pray for us who have recourse to Thee. (3 times)

Sweet Mother, I place this cause in your hands. (3 times)

Say for 3 consecutive days and publish.

God Bless
G.S.

outdoors column

I stick to my guns -- assault weapon ban is a joke

by Bill Conlon

Well. I expected a reaction from last week's opinion piece about the assault weapons ban, and I got one. Several, actually.

I received a post card from a man in Wilmington, supporting my stand that criminals, not firearms, deserve a crackdown. Somehow, this nation managed to survive widespread gun ownership for hundreds of years, from the days when citizen soldiers defeated the British until today. Is there something different now that makes gun ownership so terrible and despicable? I doubt it.

Further, in the Town Crier's post office box in Tewksbury, I found an information packet from the Dehere "Gun Fighters of America" group, a virulent anti-gun group.

The letter in the packet said "Dear William: Thank you for calling ..." Wait a minute. I never called them, but I suspect one of you reading this did. Thanks, I think. If the call was placed and the information sent to lead me back onto to the true path of righteousness and political correctness, take a hike. I'm not coming. But if the call was made to Dehere to alert me to the presence of another anti-gun group, then thank you. It's good to know where the other side is encamped.

In an unrelated string of events, I've gotten into a host of discussions and arguments about the assault gun ban, and about guns in general. I've got no polling data to back me up, but I'd have to say that opinions are running about three to one that the ban on assault weapons will have no no impact on crime. Zero. Even the FBI admits that assault weapons are involved in barely one percent of all gun crime, so did Washington step on law-abiding gun-owners rights to reduce crime, or to win votes? Any bets which one? Remember that this is an election year, kiddies. Watch to see which pols plug their vote on the assault weapon ban, then pay them back for their "courageous" vote.

I talked to a bunch of Tewksbury's finest since the assault weapon vote, and not a one of them had anything to say in support of the ban.

Crime in the streets continues with no signs of letting up. Laws now on the books that would prevent crime, and lock up criminals, are ignored. The Bartley-Fox Act, which calls for a guaranteed one-year in jail for carrying a gun illegally in the Bay State, is only now being fine-tuned to wipe out a loophole which allows the charge of illegal "carrying" to be downgraded to illegal "possession," which doesn't carry the guaranteed one-year penalty. Will it make any difference? I'm not sure, but I'm convinced there is no proof, at all, that gun laws actually cut down on crime. Name me one instance. If the laws on the book were strictly and diligently enforced, we'd have less of a problem. Of that I'm certain.

Remember, it was the "gun nuts" of the NRA who pushed for passage of the McClure-Volkmer Act in '86, which sets a mandatory 15 years for any thrice-convicted violent felon in possession of a gun. The NRA has pushed for a host of laws in recent years which focus on criminals and not guns, but still the NRA gets all the bad press.

It's unfortunate that the slogans of the NRA, which cleverly sum up the position of the group, have become so cliché as to be unusuable. "Guns don't kill people. People kill people" and "Register criminals, not guns."

Do you get the feeling that the days of the Wild West are returning? It sure seems like history is repeating itself, with appalling similiarities.

In the 1800s, there was too much space and not enough peacekeepers. When the desperados rode into town and shot up everything in sight, even the smallest town would hire a tough new sheriff to set things right. Law was imposed, harshly if necessary.

But today, with desperados again in our streets, politicians scream for tougher gun laws, and the criminals just laugh. If a sheriff in the Wild West called for a total ban on all six-shooters, instead of focussing on the bandits, he would have been tarred and feathered. Self-defense is, and should be, a basic right. There are good guys out here. Believe me.

All we get from new gun laws is a nation of sheep, easy pickin's for the bad guys. The banditos of the old west would have loved it.

I almost forgot: say goodbye, Mr. Meehan. We saw how you voted.

--- Tackle Box ---

The Merrimack River Watershed Council will celebrate the rebirth of the mighty river with the "Source to the Sea" canoe voyage, which will run for 16 days, starting on June 2.

The canoe trip will begin that date in the White Mountains of New Hampshire, and end in the Atlantic Ocean at Newburyport, Mass. Those wishing to take part in the trip can call (508) 363- 5777.

Incidently, the northern border of Massachusetts, after it turns from a straight line in Dracut into a wiggly one all the way to the sea, is wiggly because the line follows the banks of the Merrimack River. That's how the state boundry was set. Factoid.

Animal lovers are a special breed. If not for them, we wouldn't have anybody to laugh at. The prize of the week, however, belongs to that teacher in Roxbury who refused to hand over a potentially rabid bat to the authorities, thus locking herself and a dozen of her charges into the painful (and expensive) rabies shots. At $1000 apiece for the shots, I hope the kids' parents sue her lights out.

The kids found a bat on the ground (in broad daylight) and brought the critter into the class. A dozen of the kids, plus the teacher, got scratched or bitten by the bat. But the teacher didn't want the bat's head removed for testing, so she let it go. No test means everybody is assumed to have the rabies virus, which is fatal. All of them get rabies shots. Lovely.

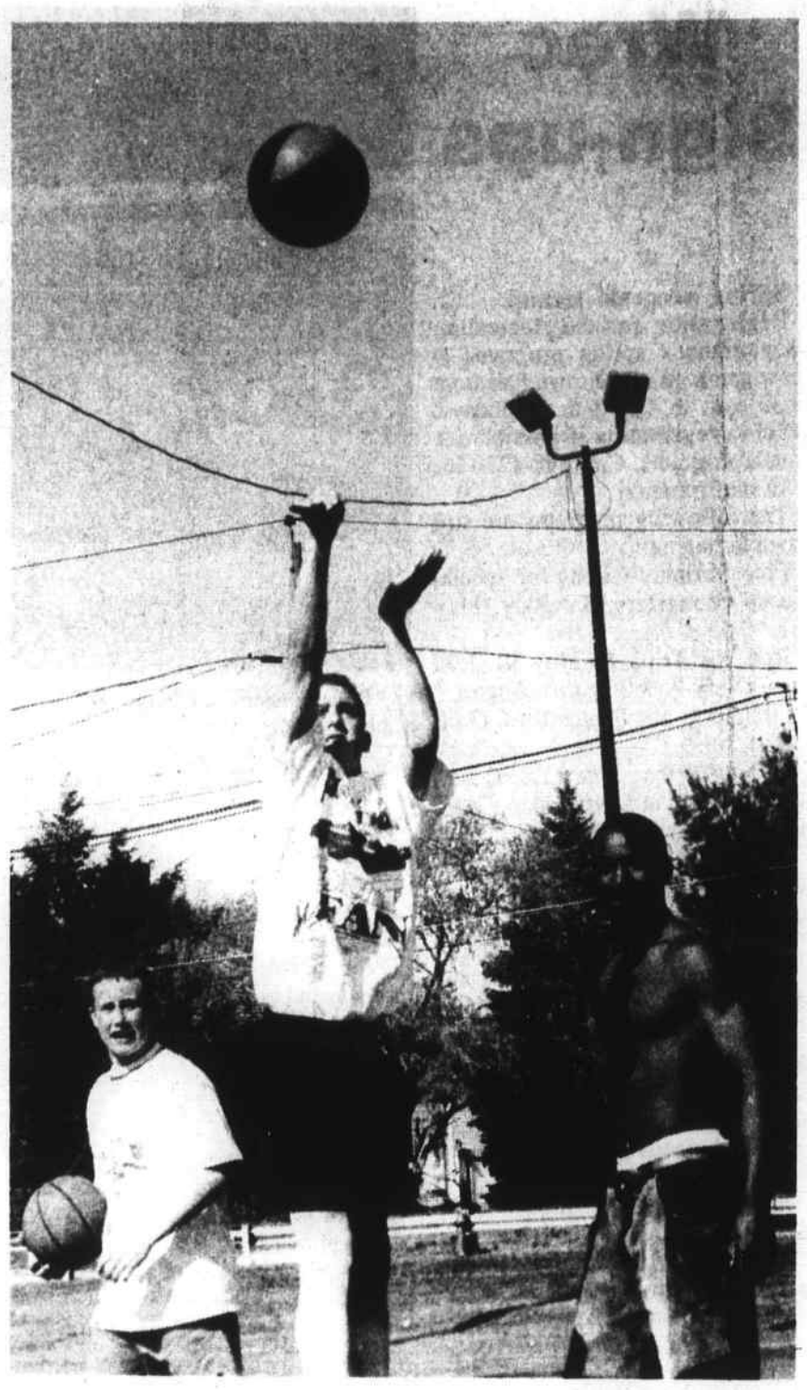

Here, Ron Heald throws up a jump shot to practice his basketball skills for the Bay State games. Photo by James Pote)

Rec. Depart. from page 21

Water Country tickets, $13 each (save $7 per ticket).

Free discount coupons, for Canobie Lake, Riverside, Whalom Park, Disney World, Universal, Sea World, Basketball hall of Fame.

Playground, Completed grade onebu tnot grade seven, $30, July 6 through August 18.

Beach, Tags for sale, individual and family rates, beach is open June 25 through August 28.

Basketball clinics, Ages 6-13, Monday through Friday, July 25-29, 9 to 10:30 a.m., or 10:30 a.m. to noon, $15 ages six and seven, $20 ages 8-13.

Basketball league, Co-ed, entering grades five through nine, Sunday through Thursday, July 5 through August 11, two games per week, $25.

Swim lessons, Ages 4 through 18, June 27 through August 12, $15 Level I, $35 Levels II-VI, $40 lifeguarding.

Hampton Beach trips Tuesday, July 19 and Tuesday, August 9, 9 a.m. to 4:30 p.m., $6.

Introduction to drama, Entering grades five and six, 9:30 to 10:45 Tuesday and Thursday, July 5-August 11, $20.

Swim lesson signup, June 7 to 9 from 6 to 8 p.m. at the town hall.

Call 658-4270 for more information.

At Your Service

PRO FENCE CO.
"Dedicated to Serving You Better"
• 100% Cedar Wood
• Chain Link
FREE ESTIMATES
WILMINGTON 657-5410 WOBURN 933-1234
835 Woburn Street, Wilmington

QUINN'S POOL SERVICE
Openings - Closings
All types of pool service
658-5652

LOAM
Quality Screened Loam
$14/yd. - 5 yd. min.
Trees, leaves, brush and tree stumps removed
Backhoe & Bulldozer work
JHB Company
657-4079

BACKHOE / TRUCKING
Dozer Rental
Stump & Demo Removal
Hemlock Bark Mulch
Screened Loam Sand - Fill
FREE DELIVERY
658-4262

FRANK'S ROTOTILLING
Lawns & Gardens
Landscaping
851-2414

RON'S TREE SERVICE
Large & small land clearing
Cabling & Pruning
Stump Removal - Aerial Service
Free Est. Fully Ins.
Serving Area 26 yrs.
667-7211 597-2919

LAWN MOWER & SNOWBLOWER
Tune Ups
Gas & Electric
Free pick up & delivery
Call Jack
851-4995

ROBARGE LANDSCAPING & LAWNCARE
• Reasonable Rates
• Free Estimates
• Bark Mulch
• Weekly Maintenance
• Railroad Ties
• Rock Walls
• Fertilizing
• Spring Clean-Ups
• Sod & Seeded Lawns
Tim Robarge
(508) 657-7110

A.M. HOME IMPROVEMENTS
Roofing • Framing • Additions
Gutters • Windows • Porches
• Vinyl Siding
Free Estimates
Arthur Montgomery
1-800-232-1703

TAKE A KID FISHING
TEWKSBURY BAIT & TACKLE
Fresh Live Bait Rod & Reel Repair
All your fishing needs & supplies
Open 7 days a week at 6am
1475 Main St., Tewksbury
640-9267

NORTHEAST TREE, INC.
Tree Removal
Gypsy Moth Spraying
Landscaping • Stump Grinding
FREE ESTIMATES - FULLY INSURED
658-5177

Trust Our Experience.
Towne
COMPLETE LANDSCAPING SERVICE
We Deliver

LOAM	
SCREENED	$15/yd.
UNSCREENED	$12/yd.
HEMLOCK	
BARK MULCH	$34/yd.
MIXED	
BARK MULCH	$24/yd.
SAND	
FILL	$8.50/yd.

Homeowner Deliveries 3 yd. min.
Large & Small Orders
911 East St., Tewksbury
851-5505

BARK MULCH	PREMIUM RED $34 BROWN $28	per yard
FARM ENRICHED SCREENED LOAM	$23	per yard
UNSCREENED LOAM	$18	per yard
FARM MANURE	$14	per yard
AGED COMPOST	$20	per yard
SAND FILL	$17	per yard

Discounts Available
For Large Quantities
Prompt Delivery 7 Days a Week
WEISS FARM
Established 1910
STONEHAM 617-438-0689

Quality Lawncare
LAWN MAINTENANCE
SPRING CLEAN-UPS
FREE ESTIMATES
657-3850
ask for Jack

Spring Clean-Up
Complete Lawn Maintenance
Bark Mulch
Free Estimates
851-6433

LOAM
TOP QUALITY MATERIAL
Screened: $14/yard (free del. 5 yds. & over)
Also: Fill & gravel available
Dozer, drainage, pipeline, sewer, demolition & disposal, stumps removed, pools removed & backfilled
EL HUPPER & SONS
658-4062

EV Landscaping
Reconstruction & Design Planning
Complete Maintenance Programs
• Retaining Walls
• Walkways
• Fertilizing
• Tree & Shrub Planting
• Weekly Mowing Program
• Tree Work
• Mulch
• Spring Clean Ups
FREE SPRING FERTILIZER PROGRAM
with seasonal mowing contract
Quality Work at Competitive Prices
Call for Free Estimate
508-658-2017

Paul's Landscaping & Supplies
Spring Clean Ups
Lawn Installation
Bobcat/Backhoe Work
Mulch
• Pure Red $34
• Fancy Red Mix $25
• Loam - 5 yds $100
Free Local Delivery of 3 yards or more
(508) 658-PAUL
(617) 933-2554

Towne
SMALL ENGINE REPAIR
NOMA TORO Kawasaki
Sears MTD Turf Master
AUTHORIZED TORO RECYCLER DEALER
REPAIRS ON ALL MODELS
USED LAWN AND GARDEN EQUIPMENT
851-5505
1615 Shawsheen St., Tewksbury

Wilmington resident, Ann Marie Brennick, left, an Energy Analyst for the Reading Municipal Light Department, (RMLD) shows Analog Devices employee Connie Lepine how she can save energy in her home during a health fair held recently at Analog Devices. Ann Marie was at the fair in Wilmington to provide information about the RMLD during its 100th anniversary celebration, as well as to promote energy conservation and safety in homes and businesses throughout the RMLD four town service area. The display included several informational brochures as well as a packet of energy conservation materials provided by the RMLD.

Women's Health Forum

Understanding menopause

May 23, explore the latest findings and resources available.Instructor Vivian Russell, R.N. is a Women's Health Specialist at Winchester Hospital.

Sports injuries in women

June 6, learn which injuries are common in women and steps to prevent them. David Dube, P.T., Winchester Hospital/Orthopedics Plus will be the instructor for this free seminar open to every sports enthusiast.

Infertility: assessing your options

June 20, understand the underlying causes of infertility and the range of medical treatment options. Winchester Hospital physician Dr. Vito Cardone.

These programs are free but require pre-registration, call 756-2220 for more information. The seminars will be held at 7 p.m. at the Reading Health Center.

Infant and child CPR course

Don't find yourself wondering what to do when a child is choking or suffocating. Appropriate Infant and Infant CPR techniques differ from those used on adults - knowing these techniques can mean the difference between life and death.

Winchester Hospital offers Infant and Child CPR Course in a two part class from 6 to 10 p.m. May 11 and 18 at Winchester Hospital.

Upon successful completion of the program, participants will receive a one year certificate from the American Heart Association.

For more information call 617-756-2220.

Call Tony... He's Grrreatt!

Serving the Wilmington Tewksbury & Billerica area since 1983

RE/MAX Hearthstone Realty

1215 Main St., Tewksbury 851-4300

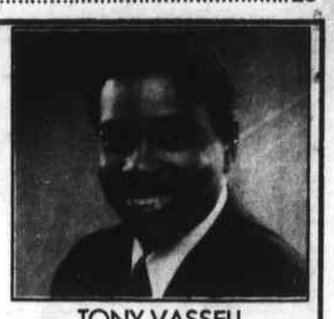

TONY VASSELL

Torone & Ritchie Rotary Youth Leaders

The Rotary Club of Tewksbury has announced the selection of Michael Torone and Johanna Ritchie as participants in the Rotary Youth Leaders Conference to be held this summer.

Alice Junchnevics-Kontos, local committee chairperson said that Michael and Johanna will be among the 100 and more area high school sophomores who will live, work, study and interact together at Regis College in Weston from Friday June 24 through June 26.

Aimed at developing the leadership potential of young people, the Conference will feature speakers and workshops focusing on decision making, critical thinking, communicating effectively, ethics, career development, public service, contemporary problems and other challenging issues.

Rep. Miceli praises Economic Development Act results

Representative James R. Miceli (D-Tewksbury/Wilmington) says that several programs recently established by the Economic Development Act of 1993 are beginning to pay off for Massachusetts businesses and residents.

The Economic Development Act contained initiatives such as the Emerging Technology Fund, the Capital Access Funds, and the Export Finance Fund. The act also created "Economic Opportunity Areas" and raised the state's investment tax credit to three percent.

These programs are designed to spur the state's economy by providing loan and financing to small and medium sized companies which might not other wise be available, helping companies with exporting their products and enhancing job growth. Last month alone there were 5,900 new jobs created in Massachusetts; a growth rate three percent higher than the rest of the country.

Miceli said of the Economic Development Act, "We are finally beginning to see some signs of recovery, and programs such as this one can only make things better."

COMMONWEALTH OF MASSACHUSETTS
PROBATE COURT
MIDDLESEX SS.

NO. 94D-1206-D1

Salvatore A. Monteneri Plaintiff
vs. Summons by Publication
Tina Marie Joiner Defendant

To the above-named Defendant:

A complaint has been presented to this Court by your spouse **Salvatore A. Monteneri,** seeking a divorce.

You are required to serve upon **Kathleen M. McNeil,** plaintiff's attorney, whose address is **224 Sylvia St., Arlington, MA 02174** your answer on or before July 25, 1994. If you fail to do so, the Court will proceed to the hearing and adjudication of this action. You are also required to file a copy of your answer in the office of the Register of this Court at Cambridge.

Witness, SHEILA E. McGOVERN, Esq., First Judge of said Court at Cambridge.

Donna M. Lambert
A27,M4,11 Register of Probate

TOWN OF WILMINGTON

CONSERVATION COMMISSION
PUBLIC MEETING

Notice is hereby given that a Public Meeting will be held in Town Hall, Room 9, 121 Glen Road, Wilmington, MA 01887, on Wednesday, May 18, 1994 at 8:30 p.m. in compliance with the provisions of 310 C.M.R. 10.00 M.G.L. Chap. 131, Section 40, as amended on the Request for Determination of Applicability filed by **James Tighe, 117 Glen Road, Wilmington, MA 01887,** applicant; **Louis P. Tsihlis, 24 Faulkner Avenue, Wilmington, MA 01887,** owner; for permission to construct necessary roadway and excavation for building of a single family dwelling. The proposed work is within 100 feet of Bordering Vegetated Wetland as designated by the MA Wetlands Protection Act, M.G.L. Chapter 131, Sect. 40, as amended on Map 55, Parcel 49, Reading Avenue, Wilmington, MA 01887. Plans and application may be viewed during normal office hours or by appointment at the Conservation Office, Room 6.

Gary Mercer, Chairman
M11 Conservation Commission

TOWN OF WILMINGTON

BOARD OF APPEALS
PUBLIC HEARING
Case 54-94

A Public Hearing will be held at the Town Hall, 121 Glen Road, on May 24, 1994 at 7:00 p.m. on the application of **Michael Russo, 16A Fairfield Road, Wilmington, MA 01887** to appeal the decision of the Building Inspector - Section 4.1.6 of the Wilmington Zoning Bylaws - and to allow the parking of a commercial vehicle in a residential zone for property located on 16A Fairfield Road. Map 55 Parcel 160.

M4,11 Board of Appeals

BOARD OF APPEALS
PUBLIC HEARING
Case 55-94

A Public Hearing will be held at the Town Hall, 121 Glen Road, on May 24, 1994 at 7:00 p.m. on the application of **Richard A. Capistran, 16 Buckingham Street, Wilmington, MA 01887,** to acquire a variance from Standard Dimensional Regulations (Table II) Section 5.2.5 of the Wilmington Zoning Bylaws to allow an existing dwelling to remain as situated within the front yard setback on Cambridge Avenue and for a deck to be no closer than 15 feet from the rear yard lot line for property located on 16 Buckingham Street. Map 9 Parcel 64A.

M4,11 Board of Appeals

BOARD OF APPEALS
PUBLIC HEARING
Case 56-94

A Public Hearing will be held at the Town Hall, 121 Glen Road, on May 24, 1994 at 7:00 p.m. on the application of **Victor S. Dellisola, 12 Cambridge Avenue, Wilmington, MA 01887,** to acquire a variance from Standard Dimensional Regulations (Table II) Section 5.2.5 of the Wilmington Zoning Bylaws for a lot having insufficient side and rear yard setback for a deck for property located on 12 Cambridge Avenue. Map 9 Parcel 64B.

M4,11 Board of Appeals

BOARD OF APPEALS
PUBLIC HEARING
Case 57-94

A Public Hearing will be held at the Town Hall, 121 Glen Road, on May 24, 1994 at 7:00 p.m. on the application of **Paul Richardson, 155 West Street, Wilmington, MA 01887,** to acquire a Special Permit in accordance with Section 6.4.1 (Parking), 3.6.1 (Warehouse) and 3.6.2 (Bulk Material Storage and Sales) of the Wilmington Zoning Bylaws for temporary relief on parking in a General Industrial zone and storage of cement barriers for property located at 375 Ballardvale Street. Map R3 Parcel 50A.

M4,11 Board of Appeals

BOARD OF APPEALS
PUBLIC HEARING
Case 58-94

A Public Hearing will be held at the Town Hall, 121 Glen Road, on May 24, 1994 at 7:00 p.m. on the application of **Paul Richardson, 155 West Street, Wilmington, MA 01887,** to acquire a Special Permit in accordance with Section 6.4.1 (Parking), 3.6.1 (Warehouse) and 3.6.2 (Bulk Material Storage and Sales) of the Wilmington Zoning Bylaws for temporary relief on parking in a General Industrial zone and storage of cement barriers for property located at 155 West Street. Map 56 Parcel 3B.

M4,11 Board of Appeals

COMMONWEALTH OF MASSACHUSETTS
LAND COURT
DEPARTMENT OF THE TRIAL COURT
PETITION TO FORECLOSE TAX LIEN
(SEAL)

Nos. 87347 & 94359 T.L.

No. 87347 T.L.

TO ALL WHOM IT MAY CONCERN, and to **Kevin G. Poole,** as he is Trustee of **Belton Trust,** formerly of Canton, Norfolk County, and said Commonwealth, and now of parts unknown; and to any other persons or parties interested in the affairs of said Trust; **William Picardi,** formerly of Franklin, Norfolk County, and said Commonwealth, and now of parts unknown; **Elizabeth Byrne,** now or formerly of Washington in the District of Columbia; **Jeanne Roche,** now or formerly of Bourne, Barnstable County, and said Commonwealth; **Victorine Rattigan,** now or formerly of Manchester in the State of New Hampshire; **John J. Belton,** now or formerly of Nashua, Hillsborough County, and the State of New Hampshire; or their heirs, devisees, legal representatives, successors and assigns:

No. 94359 T.L.

TO ALL WHOM IT MAY CONCERN, and to **Frederick L. Robbins and Patricia A. Robbins,** both formerly of Wilmington, Middlesex County, and said Commonwealth, and now of parts unknown; or their heirs, devisees or legal representatives:

Whereas, a petition has been presented to said Court by the Town of Tewksbury in the County of Middlesex and said Commonwealth, to foreclose all rights of redemption from the tax lien proceedings described in said petition in and concerning a two (2) certain parcels of land situate in Tewksbury in the County of Middlesex and in said Commonwealth, bounded and described in said petitions as follows:

No. 87347 T.L.

Land in said Tewksbury on Maryland Road, shown as Lot 10 on Assessors' Map 81, described in Mx. No. Dist. Deeds, B. 2561, P. 727 (pcl. 5).

No. 94259 T.L.

Land in said Tewksbury on Pinedale Ave., shown as Lot 44 on Assessors' Map 105, being Lot 43 on a plan recorded in Mx. No. Dist. Deeds, Pl. B. 26, P. 37, described in Mx. No. Dist. Deeds, B. 1919, P. 635.

If you desire to make any objection or defense to said petition you or your attorney must file a written appearance and an answer, under oath, setting forth clearly and specifically your objections or defense to each part of said petition, in the office of the Recorder of said Court in Boston (at the Court House), on or before the twentieth day of June next.

Unless an appearance is so filed by or for you, your default will be recorded, the said petition will be taken as confessed and you will be forever barred from contesting said petition or any decree entered thereon.

And in addition to the usual service of this notice as required by law, it is ordered that the foregoing citation be published forthwith once in the Tewksbury Town Crier a newspaper published in Wilmington.

Witness, ROBERT V. CAUCHON, Esquire, Chief Justice of said Court, this sixth day of May in the year nineteen hundred and ninety-four.

Attest with Seal of said Court.

Charles W. Trombly, Jr.
M11 Recorder

Atty. for Plaintiff: James E. Coppola, Esquire, Coppola and Coppola, 40 South St., Marblehead, MA 01945

MORTGAGEE'S SALE OF REAL ESTATE

By virtue and in execution of the Power of Sale contained in a certain mortgage given by **Richard D. Prendergast** and **Patricia A.Prendergast,** dated October 1, 1986 to Union National Bank, and recorded with the Middlesex County North District Registry of Deeds at Book 3721, Page 250, of which mortgage the undersigned is the present holder, for breach of the conditions of said mortgage and for the purpose of foreclosing the same will be sold at Public Auction at 10:00 A.M. on the 20th day of May, 1994 upon the mortgaged premises, which premises are commonly known as and numbered Unit 8, Phase 2, Trackside Condominium, Livingston Street, Tewksbury, Middlesex County, Massachusetts, all and singular the premises described in said mortgage as follows:

The unit known as Unit 8, Phase 2 in the TRACKSIDE CONDOMINIUM, of Tewksbury, Middlesex County, Massachusetts, a condominium established by the Grantor pursuant to Massachusetts General Laws, Chapter 183A, by an Amended Master Deed dated September 4, 1986, and recorded in the Middlesex North District Registry of Deeds as document no. 59976 on September 26, 1986. The unit is conveyed together with an appurtenant 9.0909 percent individual interest in the Common Areas and Facilities of the Condominium and the exclusive right and easement to use certain common Areas and Facilities as set forth in the Master Deed.

Said unit is to be used for commercial and business purposes as set forth in the Master Deed.

The Unit is conveyed also together with an appurtenant membership in the TRACKSIDE CONDOMINIUM ASSOCIATION, as set forth in the Master Deed as amended.

The said premises are conveyed subject to and with the benefit of the following

(a) The provisions of Massachusetts General Laws, Chapter 183A as the same may now or hereafter be amended;

(b) The Amended Master Deed and any amendments thereto;

(c) The By-Laws of the TRACKSIDE CONDOMINIUM ASSOCIATION, any amendments to the same, and any rules and regulations adopted from time to time pursuant thereto, and all matters of record, stated or referred to in the Amended Master Deed as completely as if each were fully set forth herein;

(d) Further subject to real estate taxes attributable to said Unit for the current year as are not now due and payable.

The Unit referred to above is laid out as shown on the Unit Plan attached hereto, which is a copy of a portion; of the plans filed with the Amended Master Deed and to which is affixed a verified statement in the form provided in Massachusetts General Laws, Chapter 183A Section 9 and said Unit contains the area shown on said plan attached hereto and recorded herewith.

For Mortgagor's title, see deed from George Secchiaroli, Trustee of G.E.D.O. Realty Trust, u/d/t dated April 4, 1984, recorded with said Deeds in Book 2720 Page 39 to Mortgagor dated October 1, 1986 and recorded with said Deeds at Book 3721, Page 247.

TERMS OF SALE: Said real estate will be sold to the highest bidder who will be required to deposit Two Thousand Dollars ($2,000) by certified check or bank cashier's check at the time and place of sale and the balance shall be paid by certified check or bank cashier's check and the deed shall be delivered twenty-one (21) days after the date of sale at the offices of Margaret Lo, Esq. 201 Newbury Street, Suite 404, Boston, Massachusetts, or such other place as attorney for Mortgagee may designate.

Said premises will be sold subject to, and with the benefit of all restrictions, easements, improvements, outstanding tax titles, municipal or other public taxes, assessments, liens or claims in the nature of liens and any existing encumbrances of record having priority over the mortgage being foreclosed; all other instruments of record not included in the description of the Mortgaged Premises;

The highest bidder shall be required to sign a Memorandum of Foreclosure Sale containing the above terms at the auction sale. Other terms will be announced at the sale.

NAB ASSET VENTURE II, L.P.
by Its Attorney,
A27,M4,11 Margaret Lo, Esq.
201 Newbury Street, Suite 404
Boston, Massachusetts 02116

TOWN OF TEWKSBURY

CONSERVATION COMMISSION
LEGAL NOTICE
PUBLIC HEARING

The Tewksbury Conservation Commission will hold a public hearing on May 18 at 7:30 p.m. at the Town Hall on the application of **Joseph Macarelli** for a Determination of Applicability. Said property is located on Tewksbury Assessor's Map(s) 32 Lot(s) 72 Cinnamon Circle. Copies of the petition may be viewed Monday through Friday during normal business hours at the Planning and Conservation Department located at the Sughrue DPW Building, 999 Whipple Road, Tewksbury, MA.

William D. Hallisey
M11 Chairman

TOWN OF WILMINGTON

CONSERVATION COMMISSION
PUBLIC HEARING

Notice is hereby given that a Public Hearing will be held in Town Hall, Room 9, 121 Glen Road, Wilmington, MA 01887, on Wednesday, May 18, 1994 at 8:00 p.m. in compliance with the provisions of 310 C.M.R. 10.00 M.G.L. Chap. 131, Section 40, as amended on a Notice of Intent, filed by **Universe Construction Corp., 12 Crystal Road, Wilmington, MA 01887,** applicant; **Michael J. Lombard, Marion Street, Wilmington, MA 01887,** owner; for permission to construct 1,160 feet of roadway and eleven (11) single family dwellings with individual septic systems. This proposed work is within bordering vegetated wetland as well as the 100 foot buffer zone, as designated by the MA Wetlands Protection Act, M.G.L. Chapter 131, Sect. 40, as amended on Assessor's Map 5, Parcel 2, Marion Street, Wilmington, MA 01887. Plans and application may be viewed during normal office hours or by appointment at the Conservation Office, Room 6.

Gary Mercer, Chairman
M11 Conservation Commission

TOWN OF TEWKSBURY

CONSERVATION COMMISSION
LEGAL NOTICE
PUBLIC HEARING

The Tewksbury Conservation Commission will hold a public hearing on May 18 at 7:15 p.m. at the Town Hall on the application of **Groundwater Technology** for a Notice of Intent to work within one hundred feet of a bordering vegetated wetland. Said property is located on Tewksbury Assessor's Map(s) 48 Lot(s) 40 Main Street. Copies of the petition may be viewed Monday through Friday during normal business hours at the Planning and Conservation Department located at the Sughrue DPW Building, 999 Whipple Road, Tewksbury, MA.

William D. Hallisey
M11 Chairman

Basic ad only $6

THE TOWN CRIER DELIVERS YOUR AD TO

44,000 PAID Circulation

16 TOWNS

Classified ads placed through the Town Crier run in the **Middlesex East Supplement.**

Middlesex East appears in:
The Daily Times Chronicle in Burlington, Reading, Wakefield, Winchester and Woburn
The Stoneham Independent
The Transcript in North Reading
The Lynnfield Villager
and the **Town Crier** in Tewksbury and Wilmington
and now in the **NEWS MERCURY in Somerville, Medford, Everett, Malden, Melrose and Saugus!**

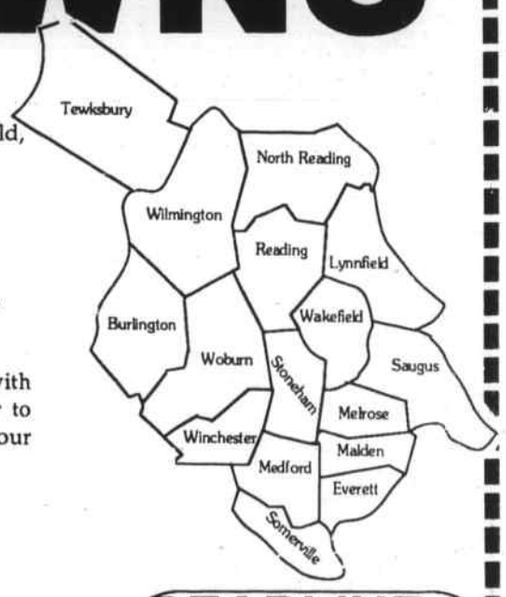

Each of these papers is a solid community newspaper and with audited paid circulation. This gives you amazing power to reach the people most likely to respond to your ad - your neighbors - a a very low price.

Use this order form or call 658-2346 or FAX your ad to 658-2266 to place your ad in 16 towns!

NAME Date
STREET
CITY Phone

DEADLINE: MONDAY 5 p.m. for publication in Wednesday's paper

AD RUNS THESE DATES
START DATE:
LAST INSERTION DATE:

Repeat ads earn a 20% discount when ordered in advance.
BOLD LINE: $1.00 EXTRA

Leave a space between words

MINIMUM 4 LINES
$6.00
$7.00
$8.00
$9.00
$10.00

Mail to:
TOWN CRIER
P.O. BOX 939
WILMINGTON, MA 01887

OR CALL:
658-2346
To place your ad over the phone before 5 p.m. Monday.

PRICES above are for cash in advance. A billing charge of $1.00 is applied to all ads not paid in advance.

CARLSON REAL ESTATE Better Homes and Gardens®

Together We're Better !

SEE OUR LISTINGS ON THE HOME CHANNEL

HMS ONE YEAR WARRANTY

TEWKSBURY
1866 Main Street
(508) 851-0048

WILMINGTON
2002 Lords Court
(508) 988-0972

CARLSON Makes the Most of MAY!

TEWKSBURY

REDUCED! Seven-room Ranch has 3 bedrooms, 1 bath, finished lower level, formal diningroom, efficient gas heat, large fenced level lot, shed, and more!

$129,900

BILLERICA

IN-LAW POTENTIAL! Three levels of living in this full-dormered Cape with in-law potential and 10 rooms of living space. Four bedrooms, 2-1/2 baths, hardwood floors, private yard.

$156,900

BILLERICA

NEW LISTING! Location plus is where you'll find this 8-room Split Entry with 3 bedrooms, eat-in kitchen, formal dining & livingrooms, lower level familyroom, and deck overlooking private 3/4-acre wooded lot.

$159,900

WILMINGTON

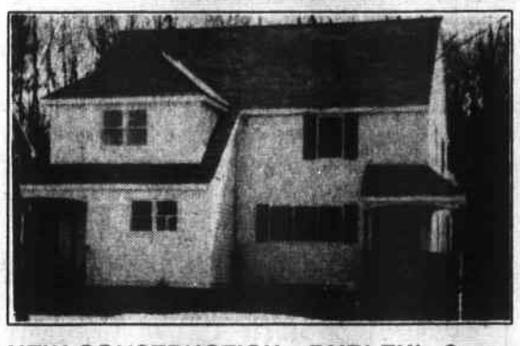

NEW CONSTRUCTION - DUPLEX! Come visit Shawsheen Commons and view our different style homes... featuring 2/3-bedroom styles with 1-1/2 baths, town sewer & water.
OPEN HOUSE:
Mon-Fri: 5:30-7:30, Sat & Sun: 12:00-5:00.
FROM **$124,900** to **$134,900**

BILLERICA

REDUCED! Move right into this mint Split Entry. Features 9+ rooms, 5 bedrooms, 1-1/2 baths, fireplaced lower level familyroom w/ picture window, hardwoods, in-law potential. On 1-1/2 acres, minutes from Burlington line.

$168,500

WILMINGTON

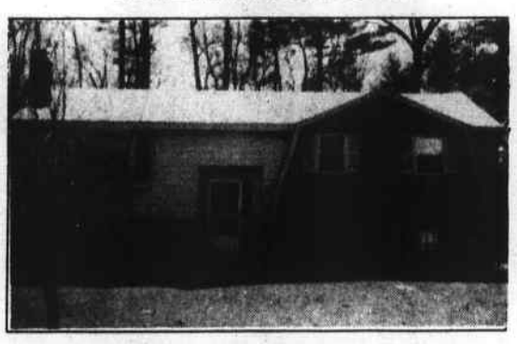

NEW LISTING! Split Entry situated on a dead end street in a great neighborhood. Features 6 rooms, 3 bedrooms, eat-in kitchen, formal diningroom, and lower level fireplaced familyroom.

$179,900

TEWKSBURY

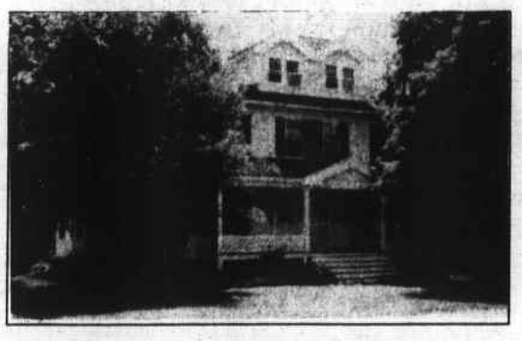

MULTI-FAMILY / COMBINED USE. Stately Colonial on busy Rt. 38 with 4 apartments, two 6-room and two 3-room, all separate utilities, and ample parking. Updated. Great investment opportunity.

$279,900

TEWKSBURY

NEW TO MARKET! This full dormered Cape is located on an acre+ lot and is awaiting your viewing! Six rooms, 3 bedrooms, 1-1/2 baths, updated kitchen, and fireplaced livingroom.

$139,800

WILMINGTON

NEW CONSTRUCTION - TRIPLEX! Open House: M-F 5:30-7:30, Sat & Sun 12-5. Visit Shawsheen Commons and view our 2- & 3-bedroom style units. Town sewer, one or two levels of living, and PRICES STARTING AT...

$121,900

TEWKSBURY

NEW LISTING! Updated Ranch featuring eat-in kitchen with cathedral ceiling & skylight, lower level familyroom, 4 bedrooms, and fenced level lot.

$134,900

BILLERICA

PRICE REDUCED! Acre-plus lot. Six-room Garrison with 3 bedrooms, 1-1/2 baths, formal diningroom, and a great terraced yard with many fruit trees. Located on Bedford line.

$149,900

TEWKSBURY

NEW LISTING! Pristine Colonial with 7 rooms, 3 bedrooms, 1-1/2 baths, formal living & diningrooms, hardwood floors, attached familyroom with wood stove hearth, deck, and more!

$164,900

TEWKSBURY

NEW LISTING! Updated Colonial featuring 6 rooms, 3 bedrooms, and 2 full baths. New roof, septic, siding, and electrical. Situated on a very private lot. Deck and pool.

$154,900

WILMINGTON

IMPRESSIVE! Oversized Colonial on perfectly manicured 1/2-acre lot. Eight rooms, 4 bedrooms, 2-1/2 baths, 26' formal livingroom, formal diningroom, breezeway, 2-car attached garage, hardwoods, central vac, & much more!

$269,900

TEWKSBURY

NEW CONSTRUCTION! Soon to be built, this custom Colonial Garrison has it all! Eight rooms, 4 bedrooms, 2-1/2 baths, 2-car attached garage & family room, 1/2-acre cul-de-sac locale.

$254,900

TEWKSBURY

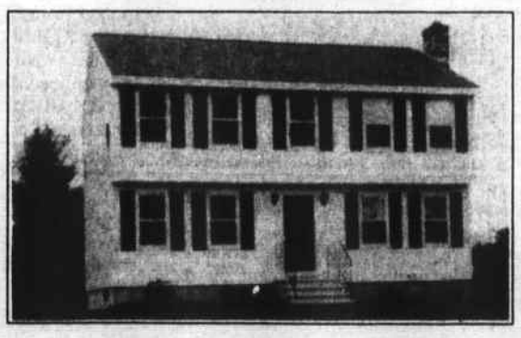

NEW CONSTRUCTION! Spectacular river views from this new 24'x34' Garrison home, offering your choice of 6/7 rooms with formal dining or open country kitchen, cathedral master, 1-1/2 barhs.

$174,900

LOST IN SPACE?

Space... It's the final frontier. You don't have to be an alien to find that spacious rooms do exist and can be yours in a home of your very own... TODAY!

LET US HELP!

The Real Estate Professionals at Carlson Better Homes and Gardens can find the right home for you and bring you happily back to Earth! You only have to call... we'll do the rest!

Supplement to Daily Times – Chronicle (Woburn, Reading, Winchester, Burlington, Wakefield), Lynnfield Villager, No. Reading Transcript, Wilmington & Tewksbury Town Crier, Stoneham Independent, Daily News Mercury (Malden, Medford, Melrose)

WEDNESDAY/THURSDAY, MAY 11, 12, 1994-PAGE S-1

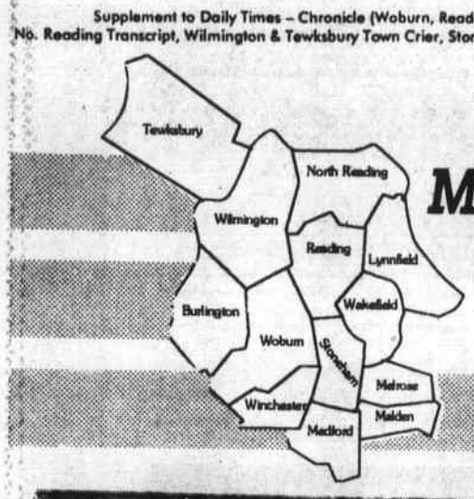

Middlesex East / SUPPLEMENT

OVER 160,000 READERS EVERY WEDNESDAY/THURSDAY IN 13 COMMUNITIES

531 MAIN STREET, READING, MA. (617 944-2200)

JAMIE MATTHEWS, of Lynnfield, fashions a collage of wolf photos at the SEEM Collaborative high school at the Northeastern University Burlington campus.
(Don Young photo)

SEEM in Burlington

These kids like wolves

By KEN MAGUIRE

Little Red Riding Hood could learn a thing or two from a project underway at the SEEM Collaborative alternative high school in Burlington, on the Northeastern University campus.

You can throw the "Big Bad Wolf" theory out the window when you enter the classroom of teacher Howard Bonis.

Stereotypes, Bonis and his students say, are responsible for the wolf's unwarranted bad reputation. Wolves, they are out to prove, are gentle, caring, family-oriented animals. A bit misunderstood, perhaps, but not the societal dangers they've been made out to be.

One also could make that case for the SEEM students themselves. Yes, they have had troubled pasts - some have police records - but given time or an extra push academically and they'll produce results.

"In most cases, these kids are given bad raps," Bonis said. He didn't hail them as angels, however, adding that some students earned their reputation from their past actions.

"If they had earlier intervention in their lives," Bonis said, "they'd be much better off. As a society, we haven't really done a lot of early intervention. We need to know at an early age what the special needs problems are."

Back to wolves.

Last Fall, most of the 21 graduating seniors at the Burlington SEEM campus took a field trip to Wolf Hollow, a sanctuary in Ipswich. There, they learned facts which are not typically associated with wolves.

"The wolfpack is like a family in how they relate to each other," said student Dan O'Brien, of Wilmington. Added fellow student Karl, "Believe it or not, the wolfpack is very similar to the way the human family is organized."

Bonis and his students explained that Alpha wolves, mother and father, rule over the Beta and Magna wolves. There is a strict sense of discipline among the group. The Alphas are the bosses, make no mistake about it. Young pups are allowed to eat first and uncooperative behavior from family members is not tolerated.

"They work together as a team and unit," said Paul Soffror, owner of Wolf Hollow. "There are no bullies in the wolfpack. The young come first. That's something that people are amazed at. There are certainly things in the wolfpack that people would like to see in other people."

The students' project features, among other things, a collage of wolf images. It shows the animals in their playful and family states, in stark contrast to the typical photo of a growling, vicious looking wolf. Not that there are no angry wolves out there, because there are.

"Wolves can be extremely aggressive and ferocious to whatever they're up against," said Soffror, a wolf handler since 1970. "But they're not that way toward people." If he crosses a wolf's boundary of good taste during handling, it won't bit his hand off. "They're not out to kill me - they're out to correct me."

No healthy wolf has ever attacked a human being in North America, Soffror explained, giving credence to the fact that they pose virtually no threat to people.

"They're more scared of humans than anything else," said student Jaime Matthews, of Lynnfield. "They'll go to all lengths to avoid you."

As the students explained, wolves developed their reputation in Europe during the Bubonic Plague. People were dropping so quickly that many could not be properly buried. Wolves, the story goes, were often seen helping themselves to the remains. Throw in Little Red Riding Hood and you've got one hell of a reputation.

Alaska

"What chance does a wolf have against a human being with a machine gun,?" Dan asked. "You can't hunt a wolf. There's no reason to. The wolves aren't bothering anyone."

Actually, in parts of Alaska, you can hunt wolves. Although its on the endangered species list, the wolf was believed to have been responsible for killing off Caribou in an area between Fairbanks and Anchorage a few years back. As a result, Alaska allows wolf hunting in that area.

The real problem is in how the wolf is hunted. It's been documented that the rules enforcement is lax. Hunters shoot wolves from helicopters, often with automatic weapons, opponents say.

Wolfpack S-4

Eric's is in FULL BLOOM with Great Spring Savings

Geranium & New Guinea Impatiens
Jumbo 6 Packs $6.99

Vinca Vine
Jumbo 4 Packs $4.99
Great for planters, window boxes & whiskey barrels

Topsoil
40 lb. bags
Buy 2 Get 1 FREE!

Red Hemlock Mulch 2 cu. ft. bags
$4.99 or 5 for $20

Visit our greenhouses stocked full of the area's finest plants. Magnificent Flowering Hanging Baskets including: Ivy, Geraniums, Impatiens, Fuschias, New Guinea Impatiens, Begonias, Petunias, Verbena & More! Large selection of New England's Finest Martha Washington and propagated Geraniums.

Perennial of the Week
Hollyhocks
3 Colors
(Sun to Partial Shade) 99¢

ERIC'S GREENHOUSE & GARDEN CENTER
Visit our Florist & Country Gift Shop!
1090 Main St., Reading, MA
(Rte. 28, 1/2 mile south of Marshalls or take 128 to Exit 38B, 2-1/4 miles on left.)
OPEN 7 DAYS
Florist: (617) 944-0547
Garden Cntr: (617) 944-9716

ONE DAY ONLY!
TENT SALE
SAT., MAY 14th
6'x8' *Stockade (Spruce) Panel $24.99 ea.
30% off: Paddle Style Post & Rail Lantern Posts
Visit us to see other Specials we will have under the Tent.
Restrictions apply
Cash & Carry Only
Installers and Suppliers of • Chain Link • Guard Rails
Premium No. 1 Northern White Cedar
For FREE estimate call 617-438-2468 or 617-438-1545
Cleveland Fence Co.
VISIT OUR SHOWROOM
47 MONTVALE AVE.
STONEHAM
Open Daily - Mon-Sat 7:00 am-5:00 pm
TOP QUALITY WORK AT HONEST PRICES

Village Carpet
CARPET SALE!
Save Up To $8 sq. yd. on richly styled carpets from...
LEES featuring DUPONT CERTIFIED STAINMASTER CARPET
This Week
SPECIAL BONUS FREE PAD* with any In Stock carpet purchase. Reg. $3.00 sq. yd. value! (Excluding Remnants & Area Rugs)
*Previous Sales Excluded!
PLUS FREE PAD WITH YOUR PURCHASE!
Commercial Carpet in graphic designs
SALE $7.97 sq. yd. W/FREE PAD
Saxony Plushes and Textures
SALE $8.97 sq. yd. W/FREE PAD
Berbers in Earthtone Colorations
SALE $9.97 sq. yd. W/FREE PAD
Tone on Tone Saxonys in great colors.
SALE $12.97 sq. yd. W/FREE PAD
Dense textures & thick plushs in vibrant colors.
SALE $15.97 sq. yd. W/FREE PAD
ALSO TAKE AN ADDITIONAL 10% off ALL REMNANTS $99 & UP
FREE ESTIMATES BRING YOUR MEASUREMENTS
VILLAGE CARPET
299 Salem St., Reading 944-3010
Exit 40 off Rt. 128/Cumberland Plaza (opp. Wes Parker's)
Open Daily 9-5:30, Tues. & Thurs 'til 8, Sat 'til 4

Mattress Country The Discount Sleep Superstore
LOW • LOW PRICES GUARANTEED
Sale!
Free Delivery On All Advertised Items

Extra Firm $44 Twin Ea. Piece
Full Each Piece $58
Queen 2 Piece Set $152
Sold in sets only

Value Pedic $69 Twin Ea. Piece
Full Each Piece $89
Sold in sets only

Spring Air Springopedic $88 Twin Ea. Piece
Full Each Piece $118
Queen 2 Piece Set $258
King 3 Piece Set $428
Classic model

Hotel-Motel $94 Twin Ea. Piece
Full Each Piece $119
Queen 2 Piece Set $268
Sold in sets only

Handcrafted Natural Sleep $118 Twin Ea. Piece
Full Each Piece $174
Queen 2 Piece Set $398
King 3 Piece Set $528
Model 100

Mattress Country DISCOUNT SLEEP SUPERSTORE
135 Cambridge Street
Burlington • 229-2680
Across from the Shell Station & Burlington Common
Open Monday, Thursday, Friday 10 to 9 • Tuesday & Wednesday 10:00 to 5:30 • Saturday 9:30 to 5:30 • Sunday 12 to 5
MATTRESSES • HEADBOARDS • BRASS BEDS • DAY BEDS • TRUNDLE BEDS • FUTONS

Coombs Secret of Success
60 years of Great Furniture & Great Prices
QUALITY TRADITIONAL, COUNTRY & SHAKER HOME FURNISHINGS SINCE 1934
COOMBS FURNITURE
464 Middlesex Ave., Wilmington, MA (508) 658-4511
Open Tues. & Thurs. 9-9, Wed. Fri. & Sat. 9-5, Sunday 1-5, Closed Mon.

Gemworld Jewelry
Buyers & Wholesale Sellers of Fine
• Diamonds • Gold • Estate Jewelry
OPEN TO PUBLIC FRI. 10-5:30 • SAT 9-3
151 Main St, Rte. 28, North Reading
Expert repairs and appraisals
Graduate Gemologist (GIA)
Main St. 28 Rte 62 to Wilmington Gemworld
508-664-1700 1-800-705-1700

Supplement to Daily Times – Chronicle (Woburn, Reading, Winchester, Burlington, Wakefield), Lynnfield Villager, No. Reading Transcript, Wilmington & Tewksbury Town Crier, Stoneham Independent, Daily News Mercury (Malden, Medford, Melrose)

Melrose-Wakefield Hospital births

MR. and MRS. STEVEN MICHAEL BURGESS (Gabriela Madrigal) of Melrose announce the birth of their daughter, Erika Marie, on April 22, 1994. She joins her brother, Patrick Michael. Grandparent honors are extended to Maria-Luisa J. Madrigal of Mexico City, Mexico and Dorothy A. Burgess of Auburn.

MR. and MRS. EDMOND JOSEPH AUDET, III (Kim Helen) of Wakefield announce the birth of their son, Adam Travis, on April 23, 1994. He joins his sisters, Janelle H. and Kali Bea, and brother, Edmond Joseph IV. Grandparent honors are extended to Nancy H. Doyle of Melrose, Paul D. Furness of Malden and Edmond Joseph Audet, Jr. of Wakefield.

MR. MRS. DOUGLAS ROBERT CARRNS (Joan Barry) of Stoneham announce the birth of their son, Connor Barry Carrns, on April 22, 1994. He joins his brother, Douglas and sister, Caroline. Grandparent honors are extended to Mr. and Mrs. John E. Barry of Wilmington and Mrs. Marion Carrns of Stoneham.

MR. and MRS. PHILIP THOMAS COLAMETA (Dawn Marie Brogan) of Everett announce the birth of their daughter, Kayla Marie, on April 26, 1994. She joins her sister, Deanna Marie. Grandparent honors are extended to Justine and Paul Brogan of Medford and Joseph and Marion Colameta of Everett.

MR. and MRS. ROBERT EDWARD CROWTHER (Dorothea Helen Collins) of Boxford announce the birth of their son, Daniel Joseph, on April 27, 1994. He joins his brothers, Bobby and Ryan. Grandparent honors are extended to Dorothea H. Collins and Andrew and Mary Crowther, all of Melrose.

MARCO PARADISE and MELISSA DESHARNAIS of Lawrence announce the birth of their daughter, Crystal Desharnais, on April 29, 1994. She joins her brothers, Joey and Bobby.

MR. and MRS MACFARLAND HALE (Susan Evelyn Tucker) of North Chelmsford announce the birth of their daughter, Ashley Susan, on April 25, 1994. She joins her sister, Brittany Lee. Grandpar-ent honors are extended to Evelyn and Robert G. Madden of New Port Richey, Florida and Eleanor R. and Robert M. Hale of Chapel Hill, North Carolina.

MR. and MRS. THOMAS FRANCIS MC CALL, JR. (Laurie Callahan) of Melrose announce the birth of their daughter, Devin Hope, on April 23, 1994. Grandparent honors are extended to Patricia and Alfred Vercellini of Medford and Claire E. McCall of Hopedale.

MR. and MRS. JOSEPH PATRICK MC CARTHY (Marsha Marie King) of Medford announce the birth of their daughter, Jessica Sarah, on April 26, 1994. She joins her sister, Jaimie Lee. Grandparent honors are extended to Mr.and Mrs. Herbert D. King and Mr. and Mrs. John A. McCarthy, all of Medford.

MR. and MRS. FRANK G. MC KENNA (Tricia A. McAuley) of Reading announce the birth of their daughter, Shannon Marjorie, on April 27, 1994. She joins her brother, Sean Dana and sisters, Jade Alexandra and Meghann Patricia. Grandparent honors are extended to James and Patricia McAuley of Reading and Francis G. McKenna of Waltham.

MR. and MRS. STEPHEN MODUGNO (Pamela Barchard) of Malden announce the birth of their daughter, Jenna Caroline, on April 24, 1994. Grandparent honors are extended to Marshall and Carol A. Barchard of Malden and Dave and Vera Modugno of Medford.

MR. and MRS. RICARDO SOLIS (Lisa Sharon Tymoshuk) of Malden announce the birth of their son, Adam Christopher, on April 27, 1994. Grandparent hon-ors are extended to John Tymoshuk of Hamilton, Ontario, Canada and Dr. Carmita Lopez of Oakville, Ontario, Canada and Dr. Hector T. Solis of Quito, Ecuador.

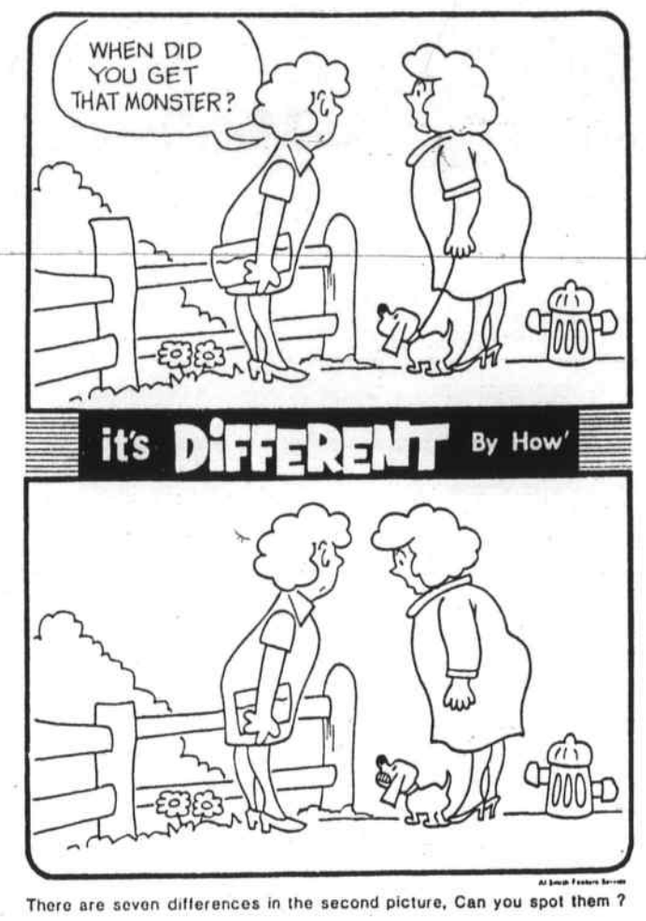

There are seven differences in the second picture. Can you spot them ?

ANSWERS: PINE PLUG, DRESS, DOG, HEAD, FENCE POST, LEASH, PURSE.

Winchester Hospital births

MR. and MRS. EDUARDO R. ARROCO (Deborah P. Chase) of North Billerica announce the birth of their son, Clayton Nelson Arroco, on March 16, 1994. He joins his brother, Austin Ira. Grandparent honors are extended to Mr. and Mrs. Ira E. Chase of Concord, New Hampshire and Mrs. Socorro R. Arroco of Ligao, Albay, Philippines.

MR. and MRS. MARK AUGELLO (Julie Jackson) of Stoneham announce the birth of their son, Kyle Joseph, on April 4, 1994. Grandparent honors and extended to Mr. and Mrs. Leonard Jackson, Jr. of Stoneham and Mr. and Mrs. Leonard Augello of Winchester. Great grandparents are Mr. and Mrs. Leonard W. Jackson, Sr. of Arlington, Myrtle Fontes of Winchester and Maria Augello of Hamstead, New Hampshire.

A. J. HUBBARD & SONS
FLOOR COVERING SPECIALISTS
"With Over 40 Years Experience in the Carpet Business"
DISPLAY & CARPETS BY
Karastan
Also exclusive lines of carpets by Philadelphia and Millken Prints
Call for Our Free In-House Estimates
SHAMPOOING OF WALL-TO-WALL CARPET
SALES • SERVICE • INSTALLATION • FREE ESTIMATES
CARPETS / LINOLEUM AND STEAM CLEANING
365 Salem Street
Medford, MA
395-3230 • 395-7967

Lawrence M. Frisoli
Salvatore J. Frontiero
and
Scott Graves
are pleased to announce
the formation of a new partnership
for the general practice of law:
FRISOLI, FRONTIERO & GRAVES
~Attorneys At Law~
One Central Street, Suite A
Stoneham, MA 02180-2015
Telephone: (617) 438-3002
Facsimile: (617) 438-4002
~Free Initial Consultation~

The once-a-week treatment to keep your pool clear.

New BioGuard® Smart Sticks® last up to twice as long as ordinary chlorine sticks and pucks.
That Means you can keep your pool sparkling clear with just one treatment a week.
Using Smart Sticks as part of the easy BioGuard® 3-Step Program means you'll work less, spend less and enjoy your pool more.
Relax. Bring your pool to BioGuard.®
BioGuard
NORTH SHORE POOL SUPPLY, INC.
602 Main Street, Wakefield, MA 01880
(617) 246-2221 Hours: Mon.-Fri. 9 to 6, Sat. 9 to 5, Sun. 9 - 1

Jim Loscutoff's
CAMP EVERGREEN
– 10 WEEKS OF SUMMER DAY CAMP –
PROGRAMS AGES 3-1/2 to 14 YRS.
➤ Mini-Camp Ages 3-1/2 to 5
➤ Full programs for boys & girls ages 5 to 14
➤ 2, 4, 6 & 8 week regular sessions June 27 - Aug. 19
➤ 2-Week "Indian Summer" program Aug. 22-Sept. 2
ACTIVITIES INCLUDE: SWIMMING INSTRUCTION (IN POOL, RED CROSS PROGRAM) AND A VARIED PROGRAM OF CREATIVE, COMPETITIVE AND SOCIAL EXPERIENCES IN THE NATURAL SURROUNDINGS OF 2,900 ACRES.
OPEN HOUSE - May 22 • 1-4 pm
EVERGREEN
N ANDOVER 166 Jenkins Road (508) 475-2502
Beginning Our 30th Season

~Now Open~
Just Kids
200 Main Street, Stoneham • 279-2711
Across From Burger King
Exclusive, Fashionable Children's Clothing
Newborn, Toddlers, Thru 6 Years.

TAKING CHARGE!
A WOMEN'S HEALTH FORUM
Come to Winchester Hospital's FREE, three-part series on important concerns in Womens' Health. Each unique and informative lecture will be beneficial to women of all ages.
May 23
UNDERSTANDING MENOPAUSE
Explore the latest findings and resources available.
Speaker: Vivian Russell, RN, MS Womens' Health Specialist
Community Health Institute, Winchester Hospital
June 6
SPORTS INJURIES IN WOMEN
Learn which injuries are common in women and steps to prevent them.
Speaker: David Dube, P.T.
Winchester Hospital/Orthopedics Plus
June 20
INFERTILITY; ASSESSING YOUR OPTIONS
Understand the underlying causes of infertility and the range of medical treatment available.
Speaker: Dr. Vito Cardone
Winchester Hospital/Fertility Center of New England, Inc.
All lectures will be held at the READING HEALTH CENTER, 20 Pond Meadow Dr., Suite 107, Reading, MA from 7 pm - 9 pm
Preregistration is required. Please call the Community Health Institute at (617) 756-2220
WINCHESTER HOSPITAL

We are pleased to announce the opening of our office at
Reading Health Center
20 Pond Meadow Drive, Suite 203
Reading, MA 01867
Cambridge Urological Associates, Inc.
Richard L. Levine, M.D.
Eric J. Sacknoff, M.D., F.A.C.S.
George B. Reservitz, M.D., F.A.C.S.
Roderick H. Crocker, Jr., F.A.C.S.
Board Certified in Urology
Practice limited to Adult and Pediatric Urology
Teaching affiliations
Harvard Medical School
Tufts University School of Medicine
Specializing in:
Evaluation and Treatment of Prostate Disease
Male Infertility
Laparoscopic and Laser Surgery
Urinary Incontinence
Vasectomy and Vasectomy Reversal
For appointment please call 547-4400
We accept most insurances

About The Towns

by Phyllis Nissen

Selectmen take grand stand

Wilmington developer strikes out

Wilmington selectmen have voted unanimously against local developer Jay Tighe's pitch for a four-day liquor license to vend beer at the National Softball Tournament scheduled for Wilmington and Tewksbury next summer.

Although sympathetic to Tighe's wish to enhance fundraising, Selectman Chair Chester Bruce and the board decided they did not want to set the precedent of selling beer at town events as has been set in Tewksbury, which has been doing so since 1980 and feels "locked into" continuing, according to the Wilmington "Town Crier."

Tighe's request had been previously approved by Police Chief Bobby N. Steward who felt, according to the "Crier," the problems of policing illicit drinking would be greater than those attached to licensing it.

Selectman Gerald Duggan noted that he's seen beer being consumed by local residents at Town Park without a license and that "'it seems to be a better situation to have it controlled, because you're going to need a lot of police, I believe, down there to try to enforce a rule against any consumption of beer.'"

Selectman Michael McCoy noted his concerns about the proximity of heavy traffic on Route 38 and the railroad tracks, and the issue of safety in those areas after town-sanctioned drinking.

The board decided that the issue was one of "precedence" and did not want other town events - such as the 4th of July celebration - becoming open to alcohol sales.

'How can you say,' quotes the "Crier," 'to the next organization that comes in, 'no, you can't have a temporary public liquor license?'

Reading has grand ball

Having passed an amendment to a bylaw, Reading will celebrate its 350th anniversary with a grand ball on June 3rd featuring dancing to music by Bob Bachelder, optional period costumes, hot and cold hors d'oeuvres, coffee, desserts, and a beer and wine cash bar at the Reading High School Field House.

Just prior to the ball, at the end of May, the field house will be the site of the annual high school senior class smoke-, alcohol- and other drug-free all-night party, the message of which is that, according to Reading Health Department Prevention Coordinator Jane Fiore, people "can have a great time with family and friends without smoking or drinking or using."

Stoneham slides one in

By a vote of 191-30, Stoneham Town Meeting members have approved only one of five proposed zoning articles, that which restricts the opening of establishments like adult theaters and video stores.

A similar article, which passed unanimously last year, was rejected by the Attorney General's office because of its wording. According to the "Stoneham Independent," this year's less restrictive bylaw restricts the opening of an adult business within residential districts and within 500 feet of a residential district, 1,000 feet of a school, 500 feet of a church and 1,000 feet of another adult business.

Although some residents questioned the constitutionality of the restriction, Rita Covelle, who presented the article, countered that such bylaws determine "'what type of community you want.'"

According to the "Independent" and the bylaw, any approval of an adult business would still be subject to approval of a special permit by the Planning Board.

This bylaw will not affect the adult video section of a video store, fairly new to town and the reason the first version was proposed last year. That store's adult section has been "grandfathered in," so to speak.

"About The Towns" covers recent events in the 13-town Middlesex East area. Because Middlesex East deadlines are early, please check the front sections of this paper for up-to-date information about your city or town. We also welcome original material - please send it to Phyllis Nissen, "About The Towns," Middlesex East Supplement, Box 240, Reading, MA 01867.

"Age of Business" in Wakefield

The Wakefield Chamber of Commerce "Age of Business" Trade Show will lead off the activities for the Chamber's 60th anniversary celebration. The three day exposition begins on Thursday, May 19th and concludes on Saturday, May 21st at the Americal Civic Center.

"Plans for the Trade Show are moving right along," Charles Hartshorne, President of the Wakefield Chamber of Commerce stated, "and response from the business community has been great. The Chamber sponsored a similar trade show nearly 25 years ago and it was a big success. We thought that in conjunction with our 60th year celebration, we would do something really special."

According to Hartshorne, the Trade Show is the perfect opportunity for the Chamber to showcase some of the many businesses in Wakefield. In addition to the full booths, there will also be a special section for merchants who will be selling their wares and/or promoting their businesses at the Trade Show.

Several smaller Wakefield businesses are also participating in the Trade Show along with some of Wakefield's larger businesses.

The Trade Show will begin with a reception on Thursday evening, May 19th for invited guests and dignitaries. The Chamber of Commerce is also hosting a multi-business card exchange with several area Chambers of Commerce.

The Chamber estimates that more than 1500 people will attend the show and Thursday evening's private reception.

The Trade Show is open to the public on Friday, May 20th from 9 a.m. to 9 p.m. and on Saturday, May 21st from 9 a.m. to 1 p.m. Students from the Atwell, Galvin Jr. High School, Wakefield High School and the Northeast Regional Vocational School have been invited to attend the trade show during Friday morning.

Local professionals and business representatives throughout

Wakefield Chamber S-4

Coupon
TRUE VALUE COUPON
20 LB. Propane Gas Refill $7.00
~READING LUMBER~
110 Main Street - North Reading
508 - 664 - 5757
HOURS: Mon - Fri 8-8; Sat 8-5; and Sun 12-5

Planting Time!
at Spence Farm
Now thru 5/17/94
All 8" Hangers
All your favorites!
$9.88 Ea.
CEDAR MULCH
3 cu.ft. Bag • Reg. $4.99
WHILE THEY LAST...
3 for $10.00
~ SPENCE FARM ANNUAL OF THE WEEK ~
FLATS of PETUNIAS $1.49 Flat
With this Coupon• Limit: 6 each • Expires 5/17/94
ANNUAL & VEGETABLE PLANTS $1.99 Flat
Buy 10... Get 1 FREE!
Remember, Every Tuesday is "Senior Day"... (10% Off)
"Buy direct from the grower."
~SPENCE FARM~
Open 7 Days a Week: 9am-6pm
30 Wyman St., Woburn 933-4847
40 West St., Reading 944-1150

SUPER BINGO
at
NAZARETH ACADEMY
14 Winship Drive, Wakefield, MA
FRIDAY, JUNE 10, 1994 – 7:00 P.M.
Admission: $30 for 18 Cards • Extra Cards - 3/$1.00
POTENTIAL $9,000* IN PRIZES
PROJECTED PRIZE STRUCTURE
2 - $100 Games • 1 - $200 Game • 16 - $500 Games
PLUS • SHOTGUN • DOOR PRIZES • RAFFLES
Full Kitchen Available
Handicapped Accessible
Reservations now being taken during regular Bingo Occasions
Fridays @ 7 p.m., Sundays @ 1 p.m.
*Based upon attendance of 400

EVERY SNEAKER & CLEAT ON SALE!
Men's • Women's • Children's
NOBODY BUT NOBODY Beats Pennyworth's Prices... GUARANTEED!! If you find any identical item priced lower at a local competitor, within 30 days WE WILL BEAT THAT PRICE NO EXCEPTIONS!
asics YOUR CHOICE MENS CROSS TRAINERS JOGGERS $19.99 Reg. To $59.99
Reebok CLASSIC MENS JOGGER BLACK ONLY
NB MENS NEW BALANCE D, EE, EEEE Several Styles to Choose $29.99 Reg. $59.99
Reebok CLASSIC ALL LEATHER WOMENS PRINCESS $24.99
AVIA ALL LEATHER WOMENS WALKING & CROSS TRAINERS $29.99 Reg. To $59.99
NIKE MENS ASST JOGGERS & BASKETBALL $29.99 Not All Sizes All Models VALUES TO $70
NIKE BOYS CROSS TRAINERS $24.99 Reg. $44.99 Picture Not Exact
Reebok CLASSIC ALL LEATHER WOMENS WALKING SHOES $34.99 Reg. $54.99
FILA WOMENS ALL LEATHER CASUAL White & Purple Only $39.99 Reg. $64.99
adidas MENS SHELL TOES BLK & WHT. $44.99 Reg. $54.99
Reebok CLASSIC Leather Mens & Womens $39.99 $60 Value
NIKE MENS & BOYS SOFTBALL-BASEBALL CLEATS $28.99 BOYS $22.99 ALL BLACK
Every Sneaker - Every Cleat for all sports on sale! Every Basketball Shoe - Aerobic Shoe - Running Shoe - Tennis Shoe - Cross Training Shoe
ON SALE!
NOTHING HELD BACK!
L.B. Pennyworth's
LYNN 595-6710 110 Munroe St. Open Thurs. & Fri. Nights till 8 PM
PEABODY 531-9684 North Shore Shopping Mall Open every night OPEN SUNDAY 12-5
SAUGUS 233-9684 508 Lincoln Ave. Cliftondale Sq. Open Wed., Thurs., Fri. till 9 PM OPEN SUNDAY 12-5
MALDEN 324-9684 7 Pleasant St. Malden Square Open Wed., Thurs., Fri. till 9 PM OPEN SUNDAY 12-5

• CONOVER • HITCHCOCK • HOOKER • KINKAID • KEY CITY • JASPER CABINET • LANE • ENGLANDER • LA-Z-BOY • LEXINGTON •
ATHOL TABLE • BASSETT • BERNHARDT • BROYHILL • CANADEL • CARRIER FURNITURE • CRAFTMASTER • COCHRANE • ENGLAND CORSAIR • RIVERSIDE • VANGUARD
TEMPLE • CHATHAM • MOOSEHEAD • NATIONAL MT. AIRY • NATHAN HALE • ROWE • STANLEY • SUGH • C.R. LANE • STIEHL • SUPERIOR • SUMPTER • TEMPLE/STUART
HC FURNITURE MILL
INSTANT REBATE
Comfort
We're Offering You Instant Rebates On All Preferred Bedding And LA-Z-BOY Comfort Products!
$25 INSTANT REBATE!
$25 Off Any Twin Size Mattress Set (box spring and mattress)
$25 Off Any Stationary Chair
Coupon Expires 5/29/94
$50 INSTANT REBATE!
$50 Off Any Full Size Mattress Set (box spring and mattress)
$50 Off Any La-Z-Boy Recliner
Coupon Expires 5/29/94
$75 INSTANT REBATE!
$75 Off Any Queen Size Set (box spring and mattress)
$75 Off Any La-Z-Boy Stationary And Reclining Sofa
Coupon Expires 5/29/94
$100 INSTANT REBATE!
$100 Off Any King Size Set (box spring and mattress)
$100 Off Any La-Z-Boy Complete Sectional Sofa
$100 Off Any La-Z-Boy Sleeper Sofa
Coupon Expires 5/29/94
Sorry, not applicable to prior sales or to be used with any other coupons. Offer expires 5/29/94.
Call toll free and compare 1-800-HC-MIL-93 (1-800-426-4593)
HOWARD COOMBS
HC FURNITURE MILL
Not your run of the mill prices.
73 Princeton St., North Chelmsford, MA • (508) 251-0311 • Hours: Mon. 9-5, Tues.-Fri. 9-9, Sat. 9-5, Sun. 12-5.
Directions: Rt. 3 to Exit 32, take Rt. 4 North (U Mass Lowell) off rotary, through light onto Rt. 4/3A, ¼ mile on the left (The Mill/Bainbridge Restaurant.)

Supplement to Daily Times – Chronicle (Woburn, Reading, Winchester, Burlington, Wakefield), Lynnfield Villager, No. Reading Transcript, Wilmington & Tewksbury Town Crier, Stoneham Independent, Daily News Mercury (Malden, Medford, Melrose)

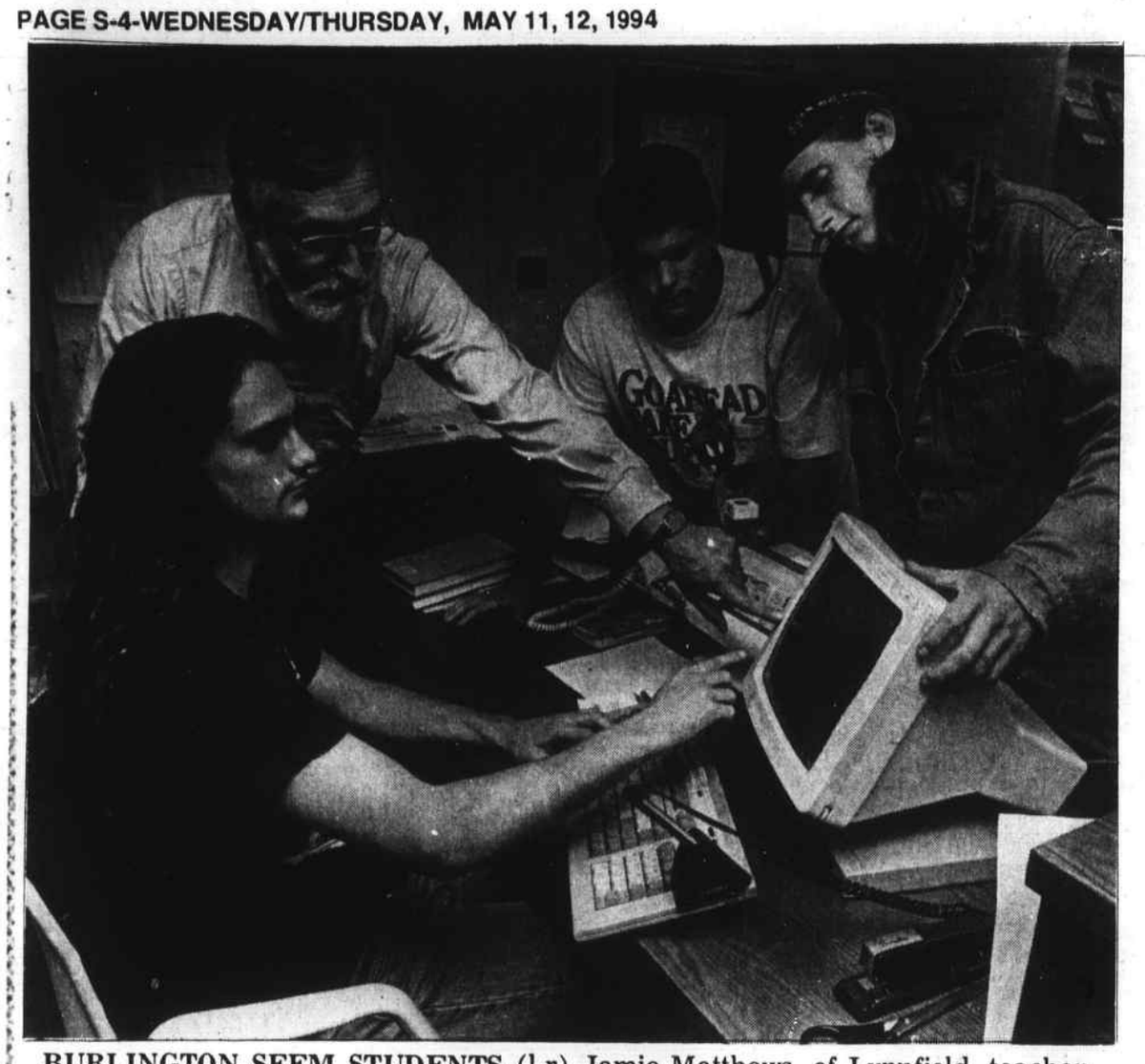

BURLINGTON SEEM STUDENTS (l-r) Jamie Matthews, of Lynnfield, teacher Howard Bonis, Dan O'Brien, of Wilmington and Brian Paonessa, of North Reading, polish up their computer skills as part of a project on wolves.

(Don Young photo)

Wolfpack

From S-1

The SEEM students were enraged after discussing this information with Soffror during the field trip. "They were really worked up about that," Bonis said. "They were bothered by the hunting and the policy."

"The way they do it is cruel," Karl said. Dan agreed: "They don't ever shoot them in the head like they should. They shoot them in the side." In addition, some hunters use poison baits, which other animals inadvertently consume.

"It's really a joke," Soffror said. "There's no enforcement. The laws are terribly abused. Alaska has a bad history as far as wolves go. They harass the wolves to the point of exhaustion and shoot them from helicopters. It's the ultimate thrill sport for hunters."

A major thrust of the SEEM project is to draft a letter to send to Alaska's governor, asking for a moratorium on the wolf hunting. A side benefit is that the students are learning research and computer skills while preparing the letter. They have to know what they're talking about to be taken seriously.

"It has to be good," Dan said. "If we can get our letter together, maybe other schools will follow. At least we can get it started."

When the letter is complete, they hope to attach as many signatures as possible. (Anyone interested in signing the letter should contact Bonis by writing to SEEM, 145 South Bedford Road, Burlington, 01803) The students also said they will assist any other school interested in sending their own letter by providing them information.

"Elderventure '94" on May 14

For the 18th consecutive year, North Shore senior citizens are signing up for the eagerly-awaited Elderventure, to be held this year on Thursday, May 19, from 8:30 a.m. to 3 p.m. at North Shore Community College's Lynn Campus, 300 Broad Street.

For $12, which includes morning coffee and pastries, a box lunch and a raffle for three non-credit courses, participants spend a day meeting old and new friends while exploring a sampling of NSCC credit and non-credit courses.

The courses focuses on leisure-time alternatives, second careers, personal enrichment and mental stimulation. Last year, 150 seniors from all over North Shore participated in Elderventure.

Keynote speaker Mary Kelley, Director of Senior Services for the Town of Danvers, will start the day off with a talk on "The Challenge of Aging," after the 8:30 a.m. coffee and pastries.

Following the talk will be a series of 50-minute sample courses on a variety of subjects such as line dancing, philosophy, computers, travel, golf, floral wall wreaths, antiques and money management.

A new NSCC course, "Super Seniors Asian Fitness Program," by Tigerlilly's, will also be introduced. The course incorporated Asian Acupressure and breathing techniques, in addition to a muscle and join workout. The fitness program, designed to improve flexibility, coordination, increase energy and reduce stress, is appropriate for seniors of all physical abilities including seniors who use wheelchairs and those with arthritis.

For registration information, contact NSCC's Community Services office at (508) 762-4000 or (617) 593-6722, Ext. 6625.

Wakefield Chamber

From S-3

Wakefield are encouraged to stop by the Trade Show for a tour of the exhibit hall on their way to work, during their lunch break, or after work. A "mini-food court" will be on site to provide lunch and snacks.

There are still a few booths available and a few spaces available in the merchant area for local businesses. Anyone who would like to participate please call the Chamber office at (617) 245-0741 or JC Marketing, the exhibit coordinators at (617) 245-7070.

The unique sound of Native Americans

Mixashawn, a Connecticut Mohegan, is a musical artist who combines both traditional and contemporary music of Native peoples of the Western Hemisphere into a sound uniquely his own. Mixashawn will present a family concert at the Museum of Our National Heritage Saturday, May 14 at 11 a.m. In performance he features flutes, saxophones, mandolins and multiple percussion instruments with a compelling and powerful voice.

Admission to the concert is $4. Ticket information can be obtained by calling the Museum at (617) 861-6559.

Mixashawn (which means "messenger on the wind") is considered at his best in live performances, involving his audience in song and dance, giving them a chance to experience Native culture. He is the official music keeper of the Prequonawonk Canoe Society, a cultural organization that preserves native Connecticut culture.

His music has been featured on Sesame Street, National Public Radio's "Cross Roads," and Connecticut Public TV. Mixashawn has recorded with Bobby McFerrin and Ronald Shannon Jackson's Decoding Society, as well as with his own group Afro Algonquin.

The Museum of Our National Heritage is located at 33 Marrett Road in Lexington at the corner of Route 2A and Massachusetts Avenue. The Museum is open Monday through Saturday, 10 a.m. to 5 p.m.; Sunday, noon to 5 p.m. Admission and parking are free. For more information call the Museum at (617) 861-6559.

"Oldies Night" in North Reading

The Third Annual North Reading 4th of July Fundraising "Oldies Night Dance" will be held on Saturday, May 14, from 7:30 p.m. to midnight at the Moose Hall, North Street, North Reading.

Tickets are $5. Dance to DJ's "Heart and Soul" and win a get-away weekend door prize.

There will be free hot popcorn and coffee. For more information call (508) 664-2902 or (508) 664-4822.

You Bring 'em, We Fix 'em!

Expert Repair of
•VCR's
•Microwave Ovens
•Vacuums
•Lamps Rewired

In Home VCR Cleaning 29.95

SATURDAY VCR CLEANING CLINIC EVERY SATURDAY WHILE YOU WAIT 15.95

We offer In Home Microwave Service Mon-Fri 9:30-6 Sat 10-2

ORECK VACUUM CLEANERS!
A Great Idea for Mother's Day
Famous "Hotel Vac"... ..... only 8 lbs! • made in USA •

VCR Technologies Inc. (617) 245-1939
257 North Ave., Wakefield (Across from the Train Station)

BRAND NAME PAINTS AND HARDWARE
SPARTAN
TWO STORES Stoneham No. Reading
paint and supply co. inc.
Scotts PRODUCTS NOW ON SALE!

Scotts Lawn Pro Super Turf Builder Plus 2 weed control plus lawn fertilizer
Save on Scotts super weed-and-feed
• Goodbye dandelions (and 50 other weeds)...hello green grass!
• Even more greening power than Turf Builder Plus 2!
• Combines weed control with a full feeding of Super Turf Builder
• Your grass will green up fast and stay that way for weeks—while weeds fade away
• Backed by Scotts No-Quibble Guarantee
6,000 Sq. Ft. Our Sale Price $12.99

Scotts Lawn Pro Super Turf Builder Plus Halts crabgrass preventer plus lawn fertilizer
Save on Scotts super crabgrass stopper
• Prevents those awful grassy weeds of summer before they start...and super-feeds your lawn!
• Contains the strongest crabgrass, foxtail, and spurge preventer you can buy
• Even more greening power than Turf Builder Plus Halts!
• Backed by Scotts No-Quibble Guarantee
6,000 Sq. Ft. Our Sale Price $10.99

QUALITY LAWN SPREADERS
Scotts Speedy Green Model Rotary Spreader NOW JUST $34.99
Scotts Accu Green Model Drop Spreader NOW JUST $34.99

444 Main St. STONEHAM 617-438-5555
Open Eves Til 9 p.m.; Sat. 6 p.m.; Sun. 12-5 p.m. FREE PARKING
225 Main St. NO. READING 617-944-8494

BAILEY U.S. CONGRESS

DID YOU KNOW?

Ed Markey voted to increase his pay by 40%.

TO BE CONTINUED

PAID FOR BY BAILEY FOR CONGRESS COMMITTEE. JOHN R. CASWELL, TREASURER

GRAND OPENING
10-4 SATURDAY MAY 14
FREE AT ALLSTAR PAINT IN WOBURN
☆ HOT DOGS ☆ BALLOONS ☆ POPCORN ☆ Painting Demos
FREE T-SHIRTS OR HATS WITH ANY PURCHASE
WBCN 104.1FM
MEET THE ROCK BABES & RADIO PERSONALITIES 2-4 PM SATURDAY!
☆ NEW ENGLAND'S LARGEST PAINT SUPERSTORE
☆ REGISTER FOR FREE DOOR PRIZES... WIN FREE PAINT FOR THE EXTERIOR OF YOUR HOME!
☆ PLAN YOUR JOB RIGHT WITH OUR COLOR MATCHING COMPUTERS
☆ EVERYTHING FOR THE PRO & THE WEEKEND PAINTER
☆ SAME DAY DELIVERY SERVICE
OPEN MONDAY-FRIDAY 7-5, SATURDAY 8-4
$3.00 OFF REGULAR RETAIL GALLON PRICE
Benjamin Moore PAINTS
• LATEX STAIN #089 • STAIN PRIMER #094 • MOORGUARD LOW LUSTRE HOUSE PAINT #103. SATURDAY MAY 14 ONLY!
UP TO 25% OFF REGULAR RETAIL PRICE ALL PAINTING SUPPLIES SAT. MAY 14 ONLY!
We Sell the Best Benjamin Moore PAINTS
ALLSTAR PAINT
35B CABOT ROAD, WOBURN MA
1-800-STAR-080
EXIT 36 RT 128 WOBURN MALL CABOT RD ALLSTAR PAINT RT 93

Low rates. No points. No closing costs.*

Buying a new house or refinancing? Our **No Points/No Closing Costs Program** can save you many of the additional costs often associated with a mortgage.

• No charge for expenses such as appraisal, attorney's fees, credit report, plot plan, and bank-required title insurance
• New, low rates on our adjustable rate mortgages
• No pre-payment penalty
• Pre-approval of most applications in 2 days
• Final approval in 15 days from receipt of completed application
• Program applies to all fixed and adjustable rate loans including Jumbo† Loans
• Exceptional, personal service

Drop by or call a CSB Mortgage Executive at (617) 864-8700, ext. 4132.

CSB CAMBRIDGE SAVINGS BANK
A good, solid bank since 1834.℠
Member FDIC/DIF

Harvard Square • Porter Square Shopping Center • Arlington Center • Arlington Heights
East Arlington • Belmont Center • Bedford Shopping Center • Burlington

*Borrower may be responsible at closing for certain other costs such as prepaid taxes, prepaid interest, insurance, tax adjustments, recording and/or inspection fees.
†Jumbo Loans are those in excess of $203,150.

Calendar of Events

A Listing of Interesting Events and Happenings

OPEN CASTING CALL IN TEWKSBURY

Sal Salamone, Director, Tewksbury Little Theatre Players announces an open casting call for their Summer Production of "Cinderella and Prince Charming" for children 9 to 19 years old.

No acting experience is required as training is provided free. The Beautiful Children Calendar Models of 1994 and the Ensemble Dancers will also perform. Write to Mr. Salamone, TLTP, 20 Texas Rd., Tewksbury for open house date and audition.

PRENATAL/POSTPARTUM EXERCISES PROGRAM

Winchester Hospital offers an exercise program to prepare women for the changes which occur before, during and after childbirth.

Classes are held Mondays and Thursdays from 5:45 to 6:45 p.m. at Winchester Hospital. For dates and price information call Winchester Hospital's Community Health Institute at (617) 756-2220.

TRAIN SHOW IN NORTH READING

On Saturday, May 14, from 10 a.m. to 4 p.m. at the Aldersgate United Methodist Church, North Reading the Annual Train Show will be held.

Aldersgate United Methodist Church is located at 235 Park Street, Rte. 62.

The show will consist of operating layouts of various sizes, model train dealers from New England businesses, "White Elephant" table, door prizes, food concession, etc. Parking is free.

Proceeds for the benefit of Aldersgate United Methodist Church.

The station opens at 10 a.m. and closes at 4 p.m. Children under 12 must be with an adult.

MALDEN HOSTS MENOPAUSE PROGRAM

On Wednesday, May 18th, The Malden Hospital will host a free lecture entitled "Menopause - What to Expect and How to Cope" at 7 p.m. in the Hospital's Malden Room.

Nina Carroll, M.D. will discuss what happens to a woman physically, physiologically and emotionally when she enters menopause. The importance of proper nutrition, exercise and the latest research into hormonal replacement therapy will also be discussed.

To register, please call (617) 397-6000.

"Menopause" is presented as part of Health Matters, The Malden Hospital's ongoing series of free and low cost community health education and health promotion programs.

To receive a free copy of Health Matters, please call (617) 397-6000.

GROUPS TO COMPETE IN DRAMA FESTIVAL

Twelve community theatre groups from throughout eastern Massachusetts have entered the 41st Annual Drama Festival sponsored by the Eastern Massachusetts Association of Community Theatres (EMACT) to be held at the Spingold Theatre on the campus of Brandeis University in Waltham. Each group must perform within the 45 minute time limit with five minutes to set up and five minutes to strike.

Any breach of the time limits means a group will be eliminated from the competition for Best Production. The annual event takes place over Memorial Day weekend and has become the "Academy Awards" of community theatre while providing audiences with a weekend of quality performances and competition excitement. Quannapowitt Players from Reading are among the competing groups.

Tickets are $10/session and $12 for the finals and are available at the door.

SOUP KITCHEN IS LOOKING FOR RUNNERS

My Brother's Table Soup Kitchen in Lynn is still looking for runners to participate in its 11th Annual North Shore Half Marathon. This 13-mile race is run over some of the most beautiful coastline scenery in Swampscott and Marblehead.

Last year 400 runners participated and some 600 are expected this year. The date this year will be June 25th and all entry fees and sponsorships will be donated to My Brother's Table Soup Kitchen which feeds between 300-400 people every day. Call (617) 595-3224 for an entry form.

BUNKER HILL SUMMER COURSES

Registration for three summer sessions is no on-going at both the Charlestown and Chelsea campuses of Bunker Hill Community College (BHCC) of Boston.

Students from local colleges and other colleges throughout the country may find it convenient to take a course for credit toward their degree at BHCC during the summer.

Summer session I will be held from May 23 to June 30, session II will start on July 5 and end on August 11. The evening session will start on June 6 and end on July 28.

Registration will end on May 24 for the first day session, June 7 for the evening session and July 6 for the second day session.

Walk-in registration is available Monday through Thursday, 8:30 a.m. to 7 p.m. and Friday, from 8:30 a.m. to 4 p.m.

Other registration options are mail-in and FAX (617) 241-5335 and phone-in (617) 241-8600, Ext. 341.

For a master schedule and additional information, call the Enrollment Services Office, (617) 241-8600, Ext. 420.

ANTIQUE APPRAISAL SOCIAL - SEARLES CASTLE AT WINDHAM

Searles Castle at Windham, sponsored by the New Hampshire Sisters of Mercy, will be the setting for an Antique Appraisal Social to be held on Saturday, May 21, from 11 a.m. until 3 p.m.

The guest speaker will be Mary Westcott of Belmont. An antiques appraiser and lecturer, Ms. Westcott is a member of the New England Antiques Appraisers Association, the Society for the Preservation of New England Antiquities, and is currently on the staff of Kaminski Auctioneer and Appraisal Service.

The $20 fee includes lunch, a tour of the castle, and the appraisal. This program is being repeated by popular demand. Reservations are necessary. Tickets will not be sold at the door. Reservations may be made by calling the Castle Manager at (603) 898-6597, Monday through Friday from 9 a.m. to 4 p.m.

BETTER BREATHING CLUB MEETING

St Elizabeth's Medical Center will hold its monthly Better Breathing Club meeting on Tuesday, May 17, from 2 to 3 p.m. in the Medical Center's Seton Auditorium.

This month's meeting will feature guest speaker Pat Anderson, coordinator, Tobacco Policy and Enforcement for the City of Cambridge. Ms. Anderson will focus on the new tobacco tax and where proceeds from the tax will go.

The Better Breathing Club is a free support group and educational forum open to anyone who suffers from such lung diseases as asthma and emphysema.

For more information, contact Janet Taylor at (617(789-2545.

PARTICIPANTS NEEDED FOR BLOOD STUDY

The Division of Neurology at Deaconess Hospital is looking for patients with orthostatic hypotension (low blood pressure while standing up) for a research study of an experimental drug.

To be eligible, participants must be 18 years and older, have orthostatic hypotension due to diabetes, Parkinson's disease, the Shy Drager Syndrome, or other diseases. For information, call Debbie at (617) 632-8452.

WILMINGTON AARP CHAPTER MEETING

The Wilmington Evening Chapter of AARP will meet on Wednesday, May 18th at 7 p.m. at the Winchester Family Care Center, Rte. 62, in Wilmington. They will have as guest speaker Betsy Polglase, who began her career as an animal photographer in 1989, photographing all types of animals with and without their owners.

She does handsome photographic portraits that also serve as decorative art. She has been awarded several medal in international competitions. Her photos have appeared on many magazine covers and as calendars in many publications. Her photography exhibits have been featured at the Museum of Science in Boston.

Ms. Polglase is also a breeder of Basenji dogs. There will be an added attraction of a person-

Cntd. to S-6

Kitchen Kabinet Warehouse Outlet

Public Invited
Thursday 9 - 8 Friday 9 - 5
PLUS — Mon., Tues., Wed., Sat.
by Appointment

Over 80 Door Styles to choose from

CREATE YOUR DREAM KITCHEN

•Choose from Cherry, Oak, Maple, Hickory or Contemporary White
•Complete line of accessories to customize your kitchen
•Free design assistance.

WELLBORN Cabinetry

A style to suit every decor.

Visit Our Showroom
Shop the rest . . . . Then come see us for
• Quality Products • Best Price
• Customer Service
"Factory Direct Pricing"
Manufacturer's Distributor

169 MERRIMAC ST., WOBURN, MA 01801
617-937-3939

Hunt's Photo & Video Est. 1889

Knowledgeable Sales Staff
Competitive Prices

Prices Good thru 5-26-94

Trade-In Your Old Equipment Toward Hunt's Purchases

GE CG683B* VHS CAMCORDER

•8:1 two speed power zoom
•Flying erase head with A/V dub
•3 lux low light capability
•Variable high speed shutter
•Iris control

Panasonic NV-T120ZS T120 VHS TAPE $1.79

$399.95

*Factory reconditioned units - All units fully warranteed

100 Main St., Melrose, MA 02176 (617) 662-8822 • Open 7 Days

Free delivery Call for details...

POOLS UNLIMITED

Free Computerized Water Testing

Chemicals*Accessories*Service*Repair

12 Years experience in *Quality* pool care

10% OFF
YOUR TOTAL PURCHASE WITH THIS AD
Offer excludes Heaters and Filters
Not valid with any other offer
Good thru May 31, 1994

Pre-Season Special
100 lbs. Pittclor
$82.00
40% Less Insolubles Than — — —

STORE HOURS: Mon. - Fri. 10-6, Sat., 8-6, Sun., 12-5

584 Lowell Street, Wakefield
(617) 246-7946 (SWIM)

SENIORS FREE SCREENING Tues., May 17, 9-12 a.m.

When the doctor needed cataract surgery, he came to us.

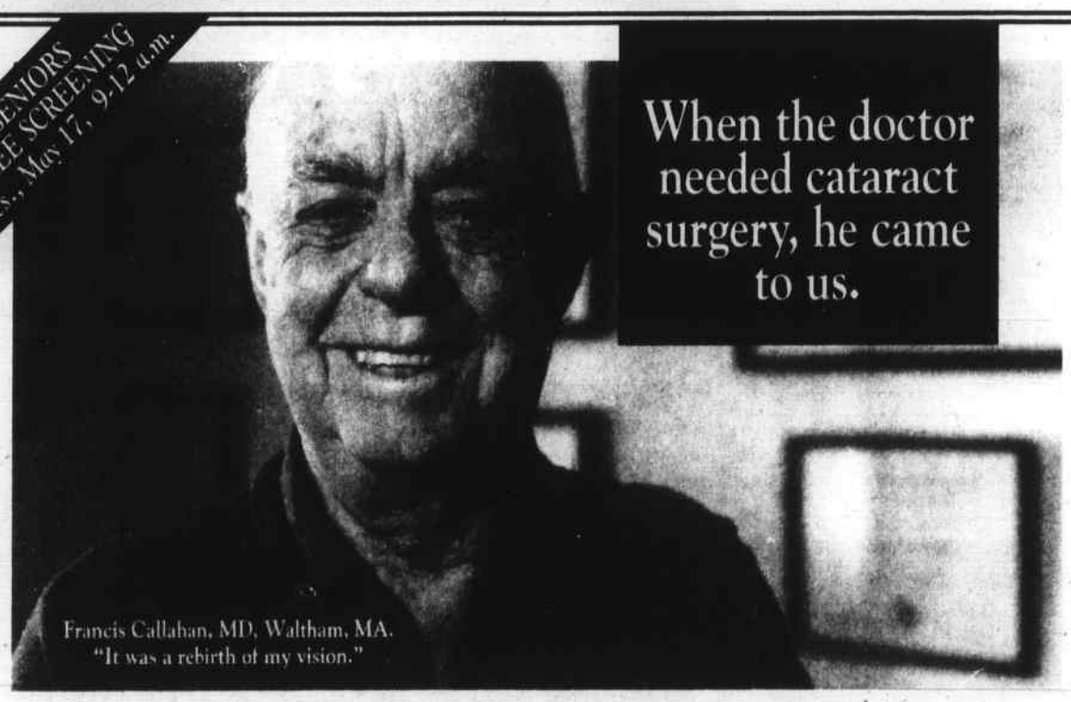

Francis Callahan, MD, Waltham, MA.
"It was a rebirth of my vision."

Now there's no reason to suffer with cataracts. Through a remarkable new microsurgical technique called Instant Vision, the Horsley Eye Clinic can give you vision so bright and clear you wouldn't think it possible.

Don't let cataracts rob you of the enjoyment of life or increase your chance of accidents. If you're over age 65 and you're having trouble seeing clearly, driving at night, or reading as easily as before, visit us. Come to our free cataract and glaucoma screening **Tuesday, May 17, 9 a.m.-12.**

Seniors
Free Screening
Cataract and Glaucoma
Tuesday
May 17
9 a.m.-12

HORSLEY EYE CLINIC

979-0960
3 Woodland Road, Stoneham, MA
At New England Memorial Hospital

Wilson H. Horsley, MD, is board certified in both ophthalmology and cataract surgery. He is Chief of Ophthalmology at New England Memorial Hospital and is on the staff of Tufts New England Medical Center and other major hospitals.

Who
What
When
Where
Why
&
How
of Home Financing

who...is you.
what...is the mortgage you need.
when...is now.
where...is Winter Hill Federal Savings Bank.

why?

Competitive rates • Fixed or adjustable • Zero point programs available
Free pre-qualification • At home appointments available • Special first time homebuyer program
Personal service from application to closing. • And more!

how?

Call 664-6303 Today for Current Rates!

winter hill federal savings bank

• Somerville, 342 Broadway 617-666-8600 • Somerville, 5 Cutter Ave., Davis Square 617-629-3300
• North Reading, Route 28, Star Market Plaza 508-664-6303 • Saugus, Lynn Fells Parkway, Caldor Plaza 617-233-4721
• Chelsea, Revere Beach Parkway, Parkway Plaza 617-884-5904

Equal Opportunity Lender

Supplement to Daily Times – Chronicle (Woburn, Reading, Winchester, Burlington, Wakefield), Lynnfield Villager, No. Reading Transcript, Wilmington & Tewksbury Town Crier, Stoneham Independent, Daily News Mercury (Malden, Medford, Melrose)

Calendar

From S-5

al appearance of a therapy dog.

For more information on becoming a member of the Wilmington Evening Chapter of AARP, please call (603) 658-2917 or (508) 658-2938.

ESPERANTO OPEN HOUSE MAY 14

The Esperanto Society of New England (ENSE) will host an information open house at the Reading Public Library on Saturday, May 14. Anyone who wants to learn more about Esperanto, the international language that works, then this is the place.

There will be general information about ESNE and Esperanto, a display of Esperanto books and learning materials, and international snacks. Drop in any time between 2 and 5 p.m. and talk to some real, live Esperantists.

For more information and a free ten-lesson postal course, contact the Esperanto Society of New England at (508) 264-4349 or the Esperanto League for North America at (800) 828-5944.

NEMH OFFERS SUMMER VOLUNTEEN PROGRAM

New England Memorial Hospital invites teens age 13 to 16 to volunteer this summer at the hospital. The "Summer Volunteen Program" offers kids an excellent opportunity to explore health care as a profession.

To be eligible for the program 80 hours of service must be completed over the summer and participants must have a desire to work, learn and serve the hospital and community.

The program runs from July 11 through August 26. Enrollment is limited. To register, please call Karen Derro, Director of Volunteer Services at (617) 979-7156.

School Notes

by Phyllis Nissen

The Massachusetts school principal of the year is...

Paul Guerrette From Reading!

Having taught in the system since 1965, Reading Killam School Principal Paul Guerrette has been named the Massachusetts Elementary School Principals' Association 1994 Thomas C. Passios Outstanding Principal.

In September, he will travel to Washington, DC to accept one of 60 National Distinguished Principal Awards.

Both awards are based on criteria like: professionalism; leadership in developing unique programs; exceptional dedication to education through relationships with parents, children, community leaders, and professional associates; and unselfish attitude toward helping others through community outreach and volunteer activities outside the profession.

"Paul Guerrette is an extraordinary principal," says Reading Superintendent of Schools Dr. Robert Munnelly. "He is the leader of an exceptionally fine school noted for its strong student performance, its high involvement of parents, and its effective and committed faculty. Ideas about quality and high standards have always been part of the day-to-day educational deliberations and decisions at the J. Warren Killam Elementary School, and it has been Paul's modeling of this commitment which has inspired faculty, support staff and parents to make their high-level contributions. Despite the hectic pace required to manage a large and complex elementary school program, Paul has always found time for the individual student and the individual adults. His sensitivity and caring have fostered a school climate in which everyone counts and everyone contributes.

"Mostly however, Paul is an encourager of people ... Paul is, as I said earlier, an extraordinarily good principal, but he is also an extraordinarily good example of what a principal can be, and what a dedicated principal can accomplish. He is surely a model principal for the '90s."

Andover Choral Society presents "An Opera Gala"

On Saturday evening, May 21, at 8 p.m, The Andover Choral Society will present "An Opera Gala" at the Methuen Memorial Music Hall.

The concert will feature soloists from the Boston area and will be accompanied by pianist Ruth Hedberg.

This will also provide an opportunity for interested audience members to enjoy the evening knowing participation in this group is possible.

The Andover Choral Society stands firm on a commitment to fine music productions. No auditions are required for the group. For more information about tickets or membership call Ralph Waldeigh at (617) 944-4591.

Singles Dance in Tewksbury

A Singles Dance will be held at the Knights of Columbus at 2068 Main St., Tewksbury on Friday, May 13, from 8:30 p.m. to 12:30 a.m. Admission is $6. Take Route 128 to 38N. Drive 6 1/2 miles.

The dance is sponsored by Lexington Chapter of TSL (The Single Life). Questions call (508) 891-3750.

Melrose teachers sign contract

A two-percent bonus this year and a three-percent raise next: those are the terms of the new Melrose teachers' contract, reached after months of "tense" negotiations with the School Committee, including bargaining, picketing and threats to cut back on after-school and extracurricular activities.

The contract will cost the city $420,000 over two years.

According to one Melrose paper and Teacher's Association President James Babineau, teachers are not happy that the raise does not include extracurricular instructors and coaches - which would have made costs jump to over $700,000, money which "just isn't there."

One of the earlier stumbling blocks to signing concerned a cutback of early release days from 10 per year to six, all six of which will now be devoted to parent conferences. As part of the new agreement, teachers, central office administrators and school committee members will form a Labor Management Committee to address the problem of teacher absenteeism - substitute teachers have cost the city between $125,000 and $150,000 this year.

Contract negotiations begin again next year for the 1995-96 school year.

Tewksbury's DARE is on a roll

Drug Abuse Resistance Education has taken a new direction in Tewksbury with a call for businesses to voluntarily eliminate cigarette rolling papers from store shelves.

DARE officer Bob Westaway has sent a letter to businesses offering them this option in return for DARE support stickers and public recognition.

Rolling papers, according to Westaway in the "Town Crier," are commonly used for smoking marijuana, not for any legitimate use.

DARE officers Westaway and Ray LaFortune visit Tewksbury schools regularly to discuss self-esteem, peer pressure, and how to "just say no" to drugs.

If you'd like to read about your favorite school, student or teacher in "School Notes," please send school newsletters and other relevant information to Phyllis Nissen, "School Notes," Middlesex East Supplement, Box 240, Reading, MA 01867.

Relax.

We've got any kind of spa for any kind of yard!

HotSpring® Portable Spas Made In The USA.

Where America Goes To Relax.

NORTH SHORE POOL SUPPLY, INC.
602 Main Street, Wakefield, MA 01880
(617) 246-2221 Hours: Mon.-Fri. 9 to 6, Sat. 9 to 5, Sun. 9 - 1

RED HEMLOCK BARK MULCH $34/ Cu. Yard

PINE BARK MULCH $24/ Cu.Yard

Daily delivery Mon. - Sat. • 3 yard minimum • Free del. No. Reading & Reading

ERIC'S GREENHOUSE & GARDEN CENTER
1090 Main St., Reading, MA
(Rte. 28, 1/2 mile south of Marshalls or take 128 to Exit 38B, 2-1/4 miles on left.)
OPEN 7 DAYS
Florist: 617) 944-0547
Garden Cntr:(617) 944-9716

Donahue's presents.....

Starting at $3,495 including FREEDOM Rockwood
REFRIGERATOR • HEATER • AWNING
STOVE • SPARE TIRE AND MUCH MORE!
Donahue's furniture
NEW HRS: Tues., Thurs., Fri., Sat. 8 am-9 pm; Mon. & Wed. 8 am-5:30 pm; Sun. 12-5:30 pm
Find us fast in the NYNEX Yellow Pages
15 Wall Street
Burlington, MA 01803
(617) 272-9830
Off Rte. 128 (95) at Exit 33A First Street on left.

REAL ESTATE SCHOOL
$145.00
Small interactive classes satisfy 24 hour state requirement. Classes throughout Greater Boston.
DAYS • EVENINGS • WEEKENDS
CARLSON PRE-LICENSE SCHOOL
1-800-698-7450
Approved by Massachusetts Board of Registration

Take The Time Dining and Entertainment Make The Time

"Rick" Crosby invites you to . . .
SPRING FLING
COMPLETE DINNERS - SUN. - THURS. - 5 - CLOSE $6.95
Soup/Salad, Entree, Dessert
Wednesday - ROAST BUFFET - 5:00 - 8:00 pm $7.95
Sunday - BREAKFAST BUFFET - 9:00 - 1:00 pm $7.95
LUNCHEON ENTREES - Mon - Fri 11:30 - 5:00 pm $5.95
Rick's Café
WE NOW DELIVER THROUGH FAST DELIVERY SERVICE
Call 438-8802
Daily Blackboard Specials featuring:
CERTIFIED ANGUS BEEF, B-B-Q RIBS, FRESH SEAFOODS, PASTAS, CHICKEN, SPECIALTY SALADS & SANDWICHES and BURGERS
Casual Dress • Affordable Pricing • Full Spirit Bar
– Book your next function • Large or Small –
MON.-THURS. 11:30-9; FRI. 11:30-10; SAT. 4-10; SUN. 9-8:00
27 Converse Place, Winchester Center (617) 721-1941

Dick Doherty's COMEDY 93
682-9464
Grill 93 Restaurant
River Rd. Exit 45 Rt 93
ANDOVER
Fri 9pm ~ Sat 8pm & 10:30pm
Wed & Thurs 8:30pm
Preferred Seating Dinner Pkgs. from $19.95
$4 ADMISSION Wed & Thurs with this ad up to 6 people
May 13th & 14th
Boston Comedy Legend
Mike Donovan
JULIE BARR-THE BEETLES
Wednesday KEVIN KNOX
Thursday MIKE DONOVAN
MAY 20th & 21st STEVE SWEENEY

HARROWS RESTAURANT
Great Homemade Taste and Genuine Value
Entrees
Harrows Famous Chicken Pie 6.75
Served with a side vegetable
Half Chicken, Dinner 7.25
Your choice of Fried, Broiled or Barbequed
One Quarter Boneless Chicken 7.25
Fried with Gravy, or Barbequed with Sauce
One Half Boneless Chicken 8.75
Two Breasts, Fried, with Gravy, or Barbequed with Sauce
Roast Turkey with Stuffing 7.75
Fresh turkey served with our Famous Gravy
All White Meat 7.95
Hot Chicken or Turkey Sandwich 7.25
Open faced sandwich with white meat, smothered in our Famous Gravy
Tender Marinated Steak Tips 7.95
Juicy 14 oz. Sirloin Steak 11.50
8 oz. Sirloin Steak 8.25
Same as above for the smaller appetite
Tasty Teriyaki Marinated Steak 7.95
These dinners served with potato, vegetable and biscuits with honey.
Served from the Sea
Crunchy Fried Clams 8.50
Fresh Fried Haddock 8.25
Fresh Broiled Haddock 8.95
Fried Scallops 9.95
Broiled Scallops 9.95
Fried Shrimp 9.95
Broiled Halibut 9.95
Combination N.E. Seafood Delight 11.25
Haddock, Clams, Scallops and Shrimp
Seafood dinners served with potato, vegetable and biscuits with honey.
LUNCHEON SPECIALS
Served Daily Monday~Friday
11:30-4PM
Harrows Special
LUNCH BUFFET ONLY $6.25
ALL YOU CAN EAT!
Sandwiches
Sliced Chicken Sandwich 5.25
All White Meat, Pickles & Chips
Chicken Salad Sandwich 4.75
With Pickles & Chips
Seafood & Crab Salad Roll 5.25
With Pickles & Chips
Crunchy Fried Clam Roll 7.95
With Pickles & Chips
All-American Frankfurter 2.50
Served with French Fries
Fish Sandwich 4.95
Haddock & Melted Cheese on a roll
Sliced Turkey Sandwich 5.25
With French Fries
Steak Tip Sandwich 6.25
On a Crispy Roll with Cheddar Cheese & French Fries
Tuna Sandwich 4.75
With Fries or Chips
Chicken or Turkey Club 5.95
All White Meat, Chips or Fries
Your Favorite BLT 3.50
With Pickles & Chips
Juicy Hamburger 4.50
Bacon Cheeseburger 5.25
Cheeseburger 4.75
Burgers are served with Crispy Steak Fries
New! Gourmet Coffee by the lb.
Try our Popular BREAKFAST BUFFET
SERVED SATURDAY 8AM~12 SUNDAY 8AM~12:30PM
$6.50 ~ KIDS $3
HARROWS RESTAURANT
617-944-0410
126 Main Street Reading
Exit 38 off Route 128

Miss Athena
Tarot Card Reader & Advisor
Solve All Problems Of Life
Such as Love • Health • Happiness
Business • Finance • Reunite the Separated
Unfold the Mystery of Past Life
Interpret Your Dreams
Consult this gifted lady today for help and advice...Call now!
Also available for parties
$10.00 off Any Card or Combination Reading With Ad
Call for appointment 617-279-0700
55 Main St. (Rte. 28) Stoneham

Sunday May 22

Reading Rotary Road Race

READING - The Reading Rotary Club will hold its annual Road Race in Reading on Sunday, May 22 and will feature a five mile road race and one-and-a-half mile fun run.

The race features one of the largest turnouts of any road race in the greater Boston area.

Reading Rotarian Allan Bissett will be the director of the race and as always, everything is planned to the finest detail to insure a well run and enjoyable race. A majority of the membership of the Reading club will also be on hand that day to aid and assist competitors before, during and after the rae. Everything will be handled in a first class fashion.

The race will be limited and it is advised that pre-registration through the mail is the best way to guarantee a slot. Bay Bank and TASC (The Analytic Sciences Corporation) will be the major sponsors of the race.

As always, the race will begin at the Reading YMCA, just to the rear of the Reading Memorial High School, and will wind its way through Reading's back roads before ending up back at the "Y."

There will be a number of categories and trophies to match in both the male and female areas as well as for the young and the old. No one has been left out. If a person enjoys running, there is a category in the Reading Rotary Road Race.

Road Race Specifics

The specific details of the race are:

•There is a $6 ($8 day of race) or $3 (fun run) registration fee and all proceeds will go to the Reading Scholarship Fund Inc.

•Five mile race: 19 and under; 20 to 29; 30 to 39; 40 to 49; 50 and over. Starting time is 10:15 a.m. Last minute registration and number pick-up (if needed) at 9 a.m. Trophies: 1st, 2nd and 3rd for Men's and Women's overall winner and 1st, 2nd and 3rd medals in five age divisions for Men's and Women's.

•One-and-a-half mile fun run: 11 and under; 12 and over. Starting time is 9:30 a.m. Last minute registration and number pick-up (if needed) at 9 a.m. Trophies: 1st place men's and Women's in two age divisions. Medals: 2nd and 3rd place Men's and Women's in two age divisions - pre entry fee of $2 and post entry is $3.

The race will feature water stations, police traffic control, split times, medical assistance, well marked course, refreshments, YMCA facilities available, USATF sanctioned event (USATF number not required to participate in this event), electronic finish line clock and results, free drawing for merchandise prizes.

Advanced applications are available at the Reading YMCA and Johnson's Hardware. They may be mailed to Reading Rotary, P.O. Box 61, Reading, MA 01867 or by calling 944-1141.

Directions to race: From 128 (I-95) take Rte. 28 Exit North, go through Reading Center and past town cemetery, take left at next set of lights on to Birch Meadow Drive. Go past Coolidge Middle School and take next right on Arthur B. Lord Drive.

Road Race entry blank

Name _____ Phone _____

Street _____

Town/City _____ ☐ Male ☐ Female

State _____ Zip _____ Age _____

USATF # _____ (Not required - All can participate)

Entry Fee $ _____

CHECK AGE DIVISION

5 MILE RACE
- ☐ 19 and under
- ☐ 20 to 29
- ☐ 30 to 39
- ☐ 40 to 49
- ☐ 50 and over

1½ MILE FUN RUN
- ☐ 11 and under
- ☐ 12 and over

_____ Runner's Signature

_____ Parent's Signature (if runner is under 18)

MAIL TO: Reading Rotary Club - P.O. Box 61 - Reading, MA 01867

INCLUDE: Self-addressed stamped envelope
Signed application
Check made payable to "Reading Rotary Club"

DIRECTIONS TO RACE:

From Route 128 (I-95): Take Route 28 North Exit - go through Reading Center and past the town cemetery - take a left at the next set of lights onto Birch Meadow Drive. Go past Coolidge Middle School and take the next right onto Arthur B. Lord Drive.

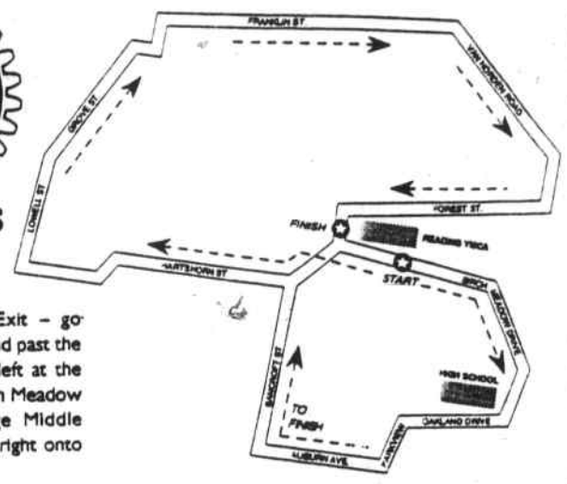

Hurry in for . . .
SUPER SPRING $AVINGS
Now Open Sundays!
Free Local Delivery
Frigidaire Value
PRE-SEASON SAVINGS... UP TO $50.00
Frigidaire Quiet One™ Room Air Conditioner

• One of the quietest air conditioners you can buy
• Revolutionary low profile design • 2 handles for easy installation • 3-speed fan
• Adj. 4-way air flow
• 6,000 BTU/hr. capacity
• 9.2 EER, 115 volts
FRIGIDAIRE
Prices Starting at ONLY $299
Installation Available • Ask For Details
Maytag Value

MAYTAG AMERICA'S NO. 1 PREFERRED BRAND WASHERS
• Lasts longer than any other brand
• Heavy duty, large capacity
Model LAT5005 $439
MAYTAG AMERICA'S NO. 1 PREFERRED BRAND DRYERS
• Dependable Care™ Drying
• Heavy duty, super capacity
Model LDE5004 $379

MAYTAG AMERICA'S NO. 1 PREFERRED BRAND DISHWASHERS
• No prewashing with Maytag
• Full 20 Year Tub™ Warranty
Model DWU7400 $399
SAVE ON OTHER QUALITY MAYTAGS!
5 YEAR PARTS WARRANTY
ASK FOR DETAILS

CRE9400
RANGES
• Self-cleaning oven
• Large oven capacity
• Even baking results
$499

10 YEARS FREE PARTS & LABOR EXTRA PROTECTION WARRANTY*
Ask for details.
SAVE DEPENDABLE REFRIGERATORS
• Heavy duty shelves
• Top mount or side-by-side
GRAY'S APPLIANCE
SALES • SERVICE • PARTS

945 Main St., Franklin Square, Melrose (617) 665-2671
Hours: Mon-Thurs-Fri 9-9; Tues-Wed-Sat 9-5; Sun. 12-4

Family canoe trip on Ipswich River May 14

Massachusetts Audubon Society's Ipswich River Wildlife Sanctuary in Topsfield is offering a family canoe trip on Saturday, May 14, 7 to 11 a.m.

Listen and look for birds, search for turtles in the water, and watch for the riverbank homes of muskrats while canoeing the river.

Bring snacks and drinks; canoes, paddles and PFD's provided. Fee: $40 per family/canoe (maximum two adults and two children per canoe). Children must be first grade or older. Limited to eight families. Pre-registration required.

For more information call the Ipswich River Wildlife Sanctuary at (508) 887-9264.

Program at NEMH to help children cope with divorce

Separation, divorce or remarriage is a stressful experience for both children and adults, with youngsters often having difficulty expressing their questions and concerns about these major life changes. New England Memorial Hospital (NEMH), Stoneham, is offering a program to assist families in coping with these situations.

"New Families" is designed especially for children, ages 3-12, whose parents are going through separation, divorce and remarriage. The children are grouped by age to help them focus on those issues and feelings commonly experienced by their peers and to make it easier for them to express their feelings verbally, artistically or in writing.

The "New Families" program for children will run May 16 through July 25 on Monday afternoons. Please note that only one excused absence is permitted during the 10-week session. Pregroup interviews will be conducted before the group starts.

The group may be covered by a participant's health insurance plan. For those individuals who must self-pay, NEMH offers a 20% discount on services. To arrange for a pregroup interview or for more information, call the NEMH Psychiatric Services Department at 1-800-979-NEMH (6364).

A & B EXHAUST
See Al or Bob at Bay #9
• Steel, Aluminized, Stainless Pipes
• Dual Exhaust
• Custom Bending All Vehicles
• Catalytic Converters
• Aluminized Mufflers
• Brake Jobs
Not to be combined with any other coupon
10% OFF ON ALL WORK (WITH THIS AD) Expires 5/31/94
126 MAIN STREET RT. 28 & 62 Across from Kitty's No. Reading
(508) 664-9525

WATCH A CHILD BLOOM
BE A LONG-TERM FOSTER PARENT
INFORMATIONAL MEETING
MAY 18, 1994 AT 6:30 P.M.
CASEY FAMILY SERVICES
CALL (508) 687-2414

GAS GRILL PARTS
PARTS & ACCESSORIES
★ ALL MAKES & MODELS ★
Specializing in Rebuilding & Repairing Grills
CALL TOLL FREE
1-800-444-3726
HESCO APPLIANCE PARTS
315 SALEM STREET/ROUTE 60/MEDFORD/ROUTE 93 - EXIT 32
LISTED IN NYNEX VISA MasterCard WE SHIP BY UPS
(617) 391-4300
OPEN MON. - SAT.

Great Rates For New Cars!
5.95%* APR

• Up to 48 Months Term
• FAST Approval (normally within 24 hours!)
• Hassle free application
• As little as 20% down
Call us today while this great rate is still available! Everett Co-operative Bank, proving once again why we are the best place to bank.
Everett Co-operative Bank
419 Broadway • Everett • 617-387-1110
Se Habla Espanol
Si Parla Italiano
Member FDIC/SIF
*Based on a $10,000 loan for 4 years with 20% down, monthly payment would be $234.60.

Supplement to Daily Times – Chronicle (Woburn, Reading, Winchester, Burlington, Wakefield), Lynnfield Villager, No. Reading Transcript, Wilmington & Tewksbury Town Crier, Stoneham Independent, Daily News Mercury (Malden, Medford, Melrose)

Woodchips

ANTHONY MANCONI

It's about that time of the year when Little League baseball teams are being made up. It is too bad these budding big leaguers can't play their own game without interference from parents, relatives or fans. For instance, my friend, Eddie Mack, had to give up coaching after five seasons as a baseball coach of Little Leaguers. "The kids were great," he told me, "but some of the parents were brutal."

In one game (an example of many others) Tommy Moran hit a beautiful line drive to center field - a sure double. Eddie the coach shouted for Tommy to hold up at second base. But, Tommy's mother had other ideas as she was jumping up and down on the third base line. She yelled her brains out for Tommy to continue on to third base. Poor Tommy was so confused he tried, but was trapped between bases and put out.

Mothers and fathers of these wonderful youngsters - P-L-E-A-S-E! sit in the stands and cheer but let the kids play their own game.

Woodchips congratulates all the graduates of schools, colleges and universities. Many of you will forget every word of some long winded speeches of what you should do with the rest of your lives.

Dear graduates, I'm not an egghead. I didn't graduate anywhere near the top of my class. I was one of those who made a "top half" possible. But, I would like to remind you of Robert Browning's important message to all, young or old, "Let your reach exceed your grasp or what's a Heaven for?"

Wallace Hill, a Marine sharpshooter, was taught to set his sights and aim higher than the target. I hope you will do the same in any field of life you choose. Never, ever, be satisfied with the "Status Quo." Try your level best to improve it.

Kathy was trying on a pair of shoes, when a delivery man walked into the store took a deep breath and gasped out what Napoleon said at Waterloo, "I smell defeat!" Thanks pal, whoever you are. I always wanted to tell Kathy that but I was afraid she'd hit me with one of her terrific right hand jabs... My first two orders as a vacuum cleaner salesman were "Get out, and Stay out!"

Personality Winners: Kelly Anderson, Marsha MacEachern, Andrea Kalafatas, Noelle Downing, Karen Faggella and Beth DeCola, all of **NORTH READING**; Lara Mottolo, Mike and Ruth Trainor, Joe and Mary DeMaina, Bob and Mary LeGrow and Ginty, the mailman, all of **LYNNFIELD**; Virgilio Bancarotta, Tina Bramante, Michael Evangelis, Marco Falcone, Rebecca McHugh and Leo Sacco, III, all of **MEDFORD**; Adam Lazarewicz, Ryan Burns, Joseph Iovino, Paula Barraza and Jay Zimmerman, all of **MALDEN**; Amy Gallagher, David Maffei, John Fernekees, Christopher Crowley and Kevin Flaherty, all of **MELROSE**; Mae Holland, Ellen MacPartlin, Sue Winn, Tom Aldo, Abbott Rowe and Richie Hamel, all of **WINCHESTER**; Carolene Gray, Toni Dunn, Helen Sanderson, Joan Sweetser, Jean Rooney, Anna Orlando and Joan Murray, all of **WOBURN**; Kevin Caruso, Joseph Guanci, Gloria J. Carter, Ivette M. Correa, Deborah J. Gogolinski, all of **BURLINGTON**; Sara Midwood, Andrew Samalis, Penny Alworth, Matthew DiDomenico and Alison Marshall, all of **READING**; Lianne K. Amico, Daniel Boyle, Kerri N. Blanchette, Kimberly Long and Lauren M. Companeschi, all of **WAKEFIELD**.

Also, Michael Coughlin, Arda Buharali, Patrick Driscoll, Michael Jefferson and Mathew Rogers, all of **STONEHAM**; Lauren Marquis, Richard Marquis, Alexander Athanassiou Jr., Elizabeth Dorrance and Eric Bell, all of **WILMINGTON**; Kevin O'Neill, Christine Wong, Richard Sweeney, Sean Bushway and Albert Barchard, all of **TEWKSBURY**; Tony Gatto, Richard Harrington, Francis Giuliano, Dr. Sidney Sorrel and Paul Rao, all of **SOMERVILLE**; Jimmy and Patty Brennan, Marty McDonough, Bridget McDonough, Martin and Dorothy Hitchcock, all of **EVERETT**; Tom and Rita Ciovacco, Michael Carrabba, Carol Morris Tina and Dana Carrabba and Tom and Patty Ciovacco, all of **BILLERICA**.

Walter Winchell said, "Hollywood is a place where they shoot too many pictures and not enough 'actors'."... Folks, the way my wife Kathy cooks, I could certainly use one of Phyllis Diller's great ideas - a kitchen stove that "flushes."... If we look like our passport pictures - boy oh boy, we really need a vacation. I told Fr. Bob Burns of the Woburn Elks, "Don't blame me for my ancestors." "I'm not!" he shouted, "I'm blaming them not you!"

Folks, maybe I march to the beat of a different drummer, but I can't help it. I grew up during the dark, dismal depression days of the 1930s. I answered my doorbell Saturday morning and a muscular, likely candidate for the GreenBay Packers football team asked me if I would contribute $5 so he could go to summer camp.

I looked at him and said, "Young man, I won't give you $5, I'll give you $10. There's the lawn mower and there's the lawn. I'm sure it won't take you more than an hour." He took one step back and nearly fell off the stairs. When he recovered his balance, he snapped back with, "What are you some kind of nut? I'll get five times that just by ringing doorbells!" His parting shot was "You must be one of those Republicans I read so much about." Folks, if you want a reasonable amount of work done for money received is being a Republican, then by jove, that's what I am.

I told Father Dennis Nason of Medford, "Father, you have one thing in your favor being a priest." "And what's that, Chipper?" "You don't have to wear those outrageous looking neckties that my relatives and friends give as Christmas presents." I hope my Aunt Nora doesn't read this. I use the neckties she sends me to tie up my tomato plants. The blaze of colors look like they were made in a pizza parlor but they do scare the dickens out of the Japanese Beetles, bugs and tomato worms. I love Aunt Nora.

Dreamboats: Mae Holland, Winchester; Julie McLaughlin, Reading; Nancy Gonzales, Woburn.

Superstars: Steve and Suzanne Algeri, Burlington; William "Bill" Gray, Melrose; Ed Sargent, Wilmington.

Red Sneakers summer program

Walk inside a whale or take in imaginary journey around the world with the Red Sneakers 1994 Summer Camp. For the last 20 years the Red Sneakers School has offered young children exciting, creative summer programs.

For the summer of 1994, the school' staff has planned special daily activities that will both entertain and educate. Children will participate in a variety of activities including exploration and dramatic role-playing.

Each day's schedule will be filled with games, crafts, music and water-play. Special events will include presentations by campers, staff, and visitors, dress-up days, picnics and occasional local field trips.

Highlights will include "Backyard Sea Quest," "Inventors and Inventions," and "Globetrotter" (activities featuring imaginary trips to build a global appreciation of the world's cultural diversity).

The summer program begins June 27th and runs for nine consecutive weeks. Daily hours are from 9 a.m. to 1 p.m. for preschoolers and 9 a.m. to 3 p.m. for children in grades K-3. Extended daycare is available.

For more information please call (617) 279-1955 or visit the Red Sneakers Wellington School at 195 Collincote St., Stoneham.

BRAND NAME PAINTS AND HARDWARE
SPARTAN
TWO STORES Stoneham No. Reading
paint and supply co. inc.

YES! OUR TORO LAWN MOWERS ARE ON SALE NOW

TORO
Model 20438
Recycler II Super Pro Mower
5.5HP OHV
Briggs & Stratton Engine
21" Rear Wheel Drive
Guaranteed to start 5 Years
LIST $679.95
NOW $599.95

TORO
Model 20439
Recycler® 2 Super Pro® Mower
5.5 hp OHV
Briggs & Stratton engine
21" Rear Wheel Drive
Guaranteed to Start 5 Years
With Electric Key Start
LIST $779.95
NOW $699.95

TORO
Model 20433
Recycler II Mower
4 hp Quantum
Briggs & Stratton Engine
21" hand propelled
Guaranteed to Start 2 Years
LIST $409.95
NOW $329.95

TORO
Model 20434
Recycler® II Mower
4 hp Quantum
Briggs & Stratton Engine
21" Rear Wheel Drive
Guaranteed To Start 2 Years
LIST $469.95
NOW $399.95

Toro Bag Kit $69.95 #54174

Don't wait until it's too late!
We are factory authorized to service Toro products, as well as many others.
Please give us a call today

444 Main St. STONEHAM 617-438-5555
Open Eves Til 9 p.m.; Sat. 6 p.m.; Sun. 12-5 p.m. FREE PARKING
225 Main St. NO. READING 617-944-8494

"M.E.'s for You"

RED SNEAKERS - WELLINGTON SCHOOL
Our 20th Summer
Red Sneakers Summer Camp '94
Ages Preschool - 3rd Grade
Extended Care Available
June 27 – August 26
Call for details
195 Collincote Street, Stoneham
617-279-1955

Prep Your Beds!
• Red Premium Hemlock Mulch
• Potting Soil
• Bagged Manure
• Top Soil
• Peat Moss
1 Qt Perennials $2.49 each
10 for $20.00
Field Grown Pansies
Hanging Baskets
Whiskey Barrels
Buy one at $19.95
Get second one at 1/2 Price
Must present coupon
** FOOD FAIR **
Sat., May 14th
11 - 2 pm
• Jams • Jellies • Salsas
• BB Treats
Fresh Bread 7 Days a Week
Try our Dilly Beans
Wildflowers etc.
330 Salem Street
Wakefield, MA
(617) 246-3995

Special Assembled Grouping $629
Solid Cedar Values
Our hand-crafted cedar furniture has been providing value for generations. Visit our showgrounds and see over 50 styles of indoor/outdoor furniture and a classic variety of swings, pergolas, arbors, gates and fences.
Walpole Woodworkers®
Walpole, Massachusetts / 767 East Street (Rt. 27) • 508-668-2800
Metropolitan Boston / Direct Line to Walpole Office • 617-329-0770
Framingham, MA / At Shopper's World (Rts. 9 & 30) • 508-875-6668
Wilmington, MA / 234 Lowell St. (Rt. 129) • 508-658-3373
Metropolitan Boston / Direct Line to Wilmington Office • 617-729-6010
East Falmouth, MA / Rt. 28 at Garden Center • 508-540-0300
Crafted in our Cedar Mills in Maine since 1933

Gulf
We're going GULF!
Free! Hot Wheels MATTEL
with Fill Up
Minimum 8 Gallons.
Tanker Truck
Turbo Streak Racing Car
'57 Ford T-Bird
Mini replica of the Gulf Airship
OIL CHANGE SPECIAL
Oil, Filter and Lube
ONLY $15.95 $5.00 OFF
FREE 15 Points Safety Check
Most Cars
DISC BRAKES $69.95
New Pads • Turn Roters $19.00 Off
Clean - Grease & Repack Bearing & Calipers
Check all Brake lines
Metallic Pads & Parts extra
Most Cars
Apply for your Gulf Credit Card Today!
John's Gulf
(Formerly John's Sunoco)
1337 Main St., Reading, MA 01867
(617) 944-8471
MASS. INSPECTION STATION
Sunoco Credit Cards honored until 5/25.

Home Portraits
A Perfect Gift for a Loved One or for Yourself
•Watercolor •Pen & Ink •Oil
Have you always wanted a painting or sketch of your residence or vacation home? It's a wonderful gift for Mother's or Father's Day & now is the time to plan for it. Please call for more information or to schedule an appointment.
Betsy Rogers Fine Art & Design
(617) 245-4291

MELROSE RESIDENT KATIE EISNOR, 8, has her face painted by Wakefield's Mariane Therault during the 12th annual 6K Breakheart Classic road race sponsored jointly by the Wakefield Rotary Club and the Melrose-Wakefield Hospital, Saturday. Several hundred runners took part in the popular event which started at Wakefield High School and wound through the picturesque Breakheart Reservation woodlands. (Don Young photo)

Free eye screening for seniors

New England Memorial Hospital will hold a free Eye Health Screening for senior citizens on Saturday, May 14 from 9 a.m. to noon in the cafeteria. The screening is part of an annual statewide event co-sponsored by the Massachusetts Society of Eye Physicians and Surgeons (MSEPS), the Executive Office of Elder Affairs and the Massachusetts Department of Public Health.

The one-day event will take place at nearly 30 hospitals statewide.

Locally, Ophthalmologists Robert G. Alexander, M.D., Jeffrey P. Gilbard, M.D. and Mark S. Hughes, M.D. will screen patients for cataracts, macular degeneration and other diseases common to seniors. All three Ophthalmologists are volunteering their time to provide this free service to the community. The screening will also include vision testing.

An Ophthalmologist is a Medical Doctor, trained to respond to the total health of a person. As an Eye Physician and Surgeon, the Ophthalmologist specializes in medicine and surgery of eye diseases and disorders. For information or directions, please call Terry at (617) 665-3773.

Congratulations Class of '94
Onward & Upward
Wide Selection of Graduation Themes
• Paper plates, napkins, cups
• Banners • Lawn Signs
• Balloon centerpieces in school colors
• Chairs and tables for rent
Our famous Long Lasting Balloons are stocked in all colors! Don't miss out – Place order now!
Graduation Cake Toppers
(ask about our special Graduation Cakes)
R.S.V.P. Parties
133 Main St.
(Next to Kitty's)
North Reading
508-664-1110

FOREIGN AUTO SERVICE
24 Hour Emergency Road Service
•VW/AUDI •SUBARU •TOYOTA
•NISSAN •MITSUBISHI
•HONDA •HYUNDAI
• Experienced ASE Factory Trained
• Low Rates — Estimates By Phone
**SPECIAL: Oil, Filter, 15 Point Safety Check Only $12.95!
Courteous, Same Day service Most Jobs
Rte. 62, North Reading
Open M-F, 8-6, Sat., 10-2
(508) 664-1964

"M.E.'s For You"
Over 160,000 Readers
TEWKSBURY
NO. READING
WILMINGTON
READING
LYNNFIELD
BURLINGTON
WOBURN
STONEHAM
WAKEFIELD
WINCHESTER
MELROSE
MALDEN
MEDFORD
MIDDLESEX EAST PUBLICATIONS
531 Main St., Reading, MA 01867
617-944-2200 Fax 617-942-0884

Purchase or Refinance
Rates in the 7's
-No Points!-
-No Closing Costs!-
Closing costs must be paid on loans under $90,000 and no income verification. MA Lender Lic #ML0172 Rates subject to daily change.
• One of the largest mortgage lenders in New England
• Purchase with 3% down
• Call for our low jumbo rates (on loans up to $1 million)
• Special low down payment/1st time buyer programs
• Free consultation and credit check
• FHA and VA mortgages (East West is a HUD approved lender)
• Special programs for borrowers with problem credit histories.
• Special 2 week closings on purchase loans.
Call The Location Nearest You For Today's Lowest Rates!

READING (617) 944-9208	MELROSE (617) 662-2929	LYNNFIELD (617) 596-3000	FRAMINGHAM (508) 875-3242	NEW HAMPSHIRE (603) 926-2999	NEWTON (617) 964-3703
BURLINGTON (617) 272-8450	BILLERICA (508) 667-6044	TEWKSBURY (508)858-0348	BROOKLINE (617) 566-7404	BOSTON (617) 424-6606	WINCHESTER (617) 729-4818

East West Mortgage
Open Sat. & Sun.

In Wilmington

Open House at Woodbriar

A recent survey of north suburban area families revealed that a full 93 percent of those currently caring for aging parents, relatives or friends must spend up to ten hours a week administering care or support to a loved one.

Such an investment of time, while worthwhile and often rewarding, can result in added worries and conflicting demands in the lives of busy adults, many of whom are still caring for their children and holding down fulltime jobs. Some of these area caregivers, in fact, end up spending over 30 hours a week providing care — on top of other household, job and family responsibilities — according to the survey, which was conducted by a western Massachusetts market research firm, the Roche Associates, and commissioned by Woodbriar of Wilmington.

These surprising results, drawn from the responses of 250 families currently providing care to elderly relatives, clearly demonstrate the demands created in the life of a busy adult who takes on the important role of family caregiver.

To help alleviate the burdens and anxieties of area caregivers and decision makers, Woodbriar of Wilmington Rehabilitation and Skilled Nursing Center is hosting a free, educational life-stage planning seminar on how to better manage needed care for an aging parent, spouse, relative, or friend. This seminar will be held in conjunction with Woodbriar's Anniversary Celebration and Open House on Sunday, May 15th and offered again on the morning and afternoon of Tuesday, May 17th.

The Life-Stage Planning Seminar, offered in cooperation with Winchester Hospital, will provide attendees with valuable information about the aging process, health care options, payment and insurance options, and coping strategies for the decision maker and/or caregiver. The program will feature the following expert speakers: Paula Koppel, the gerontological clinical specialist at Winchester Hospital, and Kevin Crowley and Ned Lynch, two financial planning experts from John Hancock Financial Services.

Woodbriar's state-of-the-art rehabilitation and skilled nursing center opened one year ago, bringing 150 new jobs into the area, and filling needs for long-term care in the region. And because they understand the demands created by care-giving, the caring, professional staff at Woodbriar also offers "respite services" designed to give a "respite" or rest to adult children or relatives who take care of elderly parents or relatives in their homes.

The Anniversary Celebration and Open House will take place from 1 to 5 p.m. on Sunday, May 15th, so that all anniversary party guests will have the opportunity to sit in on that afternoon's Life-Stage Planning Seminar, which will be held on-site from 2 to 4 p.m.

All guests on May 15th will have the opportunity to see he beautiful facility, enjoy free refreshments and learn more about important health care issues. Those who opt to attend the seminar on Tuesday, May 17th, can choose from a morning time, from 10 a.m. to noon, or an afternoon seating, from 1:30 to 3:30 p.m. Seats are limited; those interested in attending either seminar should call now at (508) 658-2700 to reserve a seat.

Parties interested in finding out more about Woodbriar of Wilmington Rehabilitation and Skilled Nursing Care Center should contact Mr. Dennis Sargent, Facility Owner, Woodbriar Rehabilitation and Skilled Nursing Center, 90 West Street, Wilmington, MA, 01887, (508) 658-2700.

$500,000
NO INCOME VERIFICATION MORTGAGE
With your good credit, equity, and demonstrated history of timely payments, you could easily qualify for this mortgage program.
ANOTHER REASON TO SEE US FIRST
Fixed and Adjustable Rates Available
Call for more details:
In MA: 1-800-872-8090 In NH: 1-800-323-9027
Amounts up to $500,000 on 1st or 2nd homes
FAMILY BANK
Haverhill • Boxford • Georgetown • Groveland • Middleton
Topsfield • Lowell • Chelmsford • Dracut • Tyngsboro
Member FDIC/DIF
All deposits insured In Full
Providing Financial solutions for the Merrimack Valley since 1828

WOODBRIAR OF WILMINGTON

REHABILITATION AND SKILLED NURSING CENTER

Cordially Invites You To Attend Our

ANNIVERSARY PARTY & OPEN HOUSE

Sunday, May 15, 1994
1:00 p.m.–5:00 p.m.
Refreshments Will Be Served

Also on May 15th, from 2 p.m. - 4 p.m. Woodbriar will conduct a free, educational

LIFE-STAGE PLANNING SEMINAR

on How To Better Manage Needed Care For An Aging Parent, Spouse, Relative, or Friend

Woodbriar of Wilmington's exciting LIFE-STAGE PLANNING SEMINAR will also be offered on: Tuesday, May 17th 10:00 am - 12:00 noon 1:30 pm - 3:30 pm call now at 508-658-2700 to reserve a seat. Seats are limited.

Topics To Be Discussed:

- The Aging Process: What To Look For – Changes In The Body & Mind. Promoting Maximum Health Care Potential In Later Years.
- Health Care Options: Selecting The Best Type Of Care. How To Choose A Rehabilitation Or Nursing Care Facility, If Necessary.
- Payment And Insurance Options: Planning Ahead To Make The Most Of Your Finances. How Long Term Care Insurance Can Protect Assets.
- Coping Strategies For The Decision Maker/ Care Giver: Handling The "Juggling Act". Tips For Dealing With Stress, Anxiety And Guilt Associated With Caring For A Loved One.

Featured Speakers:

This program is offered in cooperation with Winchester Hospital and features the following expert speakers:

Kevin D. Crowley, employed as a General Agent for the John Hancock Financial Strategies Group.

Ned. B. Lynch, has served as an Advanced Sales Consultant, Estate and Business Planning, and is currently Sales Manager of John Hancock, North Shore Agency.

Paula Koppel, B.S.N., M.S. Gerontological Nursing, is the Gerontological Clinical Specialist at Winchester Hospital.

About Woodbriar of Wilmington:

Woodbriar offers transitional short term rehabilitation, sub-acute medical services, and long-term nursing care in an elegant setting.

Woodbriar is immediately accessible from I-93, minutes away from Rte. 128, the Burlington mall, and the Lahey Clinic; convenient to the entire Metro-North area.

Interested parties may sit in on this exciting, free seminar, taking place on-site during the Anniversary Celebration. For more information or to reserve a tour please contact:

Elissa Sargent, Director of Admissions
90 West Street, Wilmington, Massachusetts 01887
Telephone: (508) 658-2700

Directions to Woodbriar: From North or South on I-93 take the Rte. 129 exit (exit 38). Proceed on Rte. 129 towards Wilmington until reaching West Street, which is less than 1/4 mile from the I-93/Rte. 129 exit. Turn North onto West Street. Woodbriar is located on the right hand side of West Street, approximately 100 yards from the Rte. 129 intersection.

Supplement to Daily Times – Chronicle (Woburn, Reading, Winchester, Burlington, Wakefield), Lynnfield Villager, No. Reading Transcript, Wilmington & Tewksbury Town Crier, Stoneham Independent, Daily News Mercury (Malden, Medford, Melrose)

Classifieds

• 13 CITIES AND TOWNS EVERY WEEK •

Burlington, Woburn, Winchester, Reading, Wakefield, No. Reading, Wilmington, Tewksbury, Lynnfield, Stoneham, Malden, Medford, Melrose

OVER 160,000 READERS

Accounting & Taxes 001

ACCOUNTING & TAX
Evan Cole, Certified Public Accountant. Specializing in the accounting, tax & bookkeeping needs of businesses & individuals. 617-245-6111. tft

Bookkeeping/Payroll
Financial reports, journals, invoicing, bill paying & payroll. Small Businesses our specialty. 617-933-0380. Profile Business Services

LEDGERPLUS
The accounting & tax solution for small business. Experienced accountants at bookkeeper prices. Call 617 932-1909 for free consultation. tft

Appliance & Repair 003

PROF. REPAIR SERVICE
Days, Eves, & Sat.'s. Refrig, a/c, washer/dryer, d/washers, disp & ranges. 10% Senior Discount. 617 729-7906, 665-4052.

SEWING MACHINE & VACS
Sales and Repairs. Free est. Industrial & Domenstic all makes. Somerville 625-6668. Saugus 233-0036

T & M Appliance Repair
All makes & models repaired. Washers, dryers, refrig., disposals etc. Low rates, same day service. 617 942-7230.

VACUUMS SEWING MACHINES
Parts & sales. Free estimates, 302 Montvale Ave., Woburn. 935-2704.

BUSINESS 005

BOOKKEEPING SERVICE
Exp. full charge bookkeeper will keep your records. Busisness or personnal. Fully ottomated. 617-391-5779 5/12s

LEGAL Documents, proposals, manuscripts, mail merges, graphics, presentation prep, copy layout & more. Eves. & weekends. Reasonable rates. 617-438-9117. tf S

CARPENTRY 007

A FINISH CARPENTER
Retired. 30 years experience. Int. remod. Kitc. & baths etc. Also sm. additions & repairs. Have ABC Bldrs. Lic. Call anytime, 617 938-8739.

ALBERTA & BALBONI CONSTRUCTION CO.
Additions, baths, kitchens, decks, ceramic tiles, remodeling, replacement windows. Lic & ins. Quality work, reasonable rates. Free ests., refs. Mike, 617-438-0898. tfs

B.J.& D.CARPENTRY
Int./Ext. Spec. in decks, porches, retainer walls & stockade fences. Call Mark 617 935-2527 or Rich 508 452-8427.

Cannon Construction
Kit. & bath remod. Additions, finished bsmnts., decks, replc. windows siding. Free est. Lic & Reg. craftsmen. 438-3570

Carpentry/Home Repair
The best price for remodeling & repair. Finish your basement, attic, or just fix a sticky door. No job to small. Mass. reg 109153. Fully insured. Free est. Call Jeff 508-256-8707.

CHAFFEE CARPENTRY
Additions, remodeling, 2nd levels, decks, roofing & siding. High quality interior finish & kitchens. Lic. & Ins. 617 935-9234.

DAVE'S CARPENTRY
Quality at reas. prices, decks, remod., additions, V siding, repl. windows, gutters, roofing, reg. & ins. #109967. 944-0483.

MAKSOU BROTHERS CARPENTRY
Additions are our specialty! Free estimates. Quality work. Friendly manner. Low prices. Please call 617 279-0551.

Ouellette Carpentry
Kitchen & bath remodeling. Ceramic tiling, decks, windows, doors, finish work. Interior / exterior. 617-935-2962.

Seaver Construction, Inc.
New construction, additions, remodeling, roofing, siding, kitchens, baths, & more. Licensed & insured. Quality work. Free estimates. 935-0130.

TONY CONSTRUCTION
Specializing in Carpentry & paint, doors, windows, comp. kitchen & bath remodeling, decks. No job too small. 933-6754.

Catering 009

Cleaning 011

ABRACADABRA Window Cleaning
Windows so clean it's like magic. Specialize in residential and small commercial. Low rates. Fully ins. Call 938-4942

C. MOORE WINDOW CLEANING GUTTER CLEANING
Fully insured
Bus.#729-8144
Home #933-9070

CONDO & house cleaning reasonable rates weekly or monthly. Call Ruth 664-3258. tfn

Diane's Cleaning Service
Free est. Quality service. Residential & commercial. We'll make coming home a pleasure. Bonded, insured. 617-387-2490

EXPERIENCED housecleaner. Honest & reliable. Refs. available. Please call after 6pm. Nidia 569-8846

HOUSE CLEANING
Detailed, honest, hard working cleaner. Resid. apt. Offices, exc. refs. Low price! Call and leave message 617-279-2455

HOUSECLEANING
Houses, apartments, offices. Experienced. Good references. Call Elizabeth at 617-731-8402

I Do A Better Job
for less of a price. Lots of references available. For an appointment please call. Marina 617 938-9481.

Jim's Window Washing
Service. Residential. Gutters cleaned & oiled. Free estimates. 617 933-2419.

"Make It Clean" Need your house cleaned? Weekly, bi-weekly or one time cleaning. Free est. exc. ref. $10.00 off the third cleaning with this ad. 508 664-5804. 5/25n

Maria & Luiz Cleaning
Services. Weekly, bi-weekly. House, apt., offices. Great ref's. 5 yrs exp. 617-628-7344

MATURE, responsible women will clean your home. Reasonable rates, free estimates. Call 508-657-8253. tft

MERRY MAIDS
Quality home and office cleaning to your specifications. Pleasant and dependable. Bonded and insured. For free estimate please call
Merry Maids
617-935-1850.

Miracle Cleaning Co
Expert house cleaners. $30/hr. No job too big or too small. Free ests. Let us perform miracles for you. 617 324-3192.

MOTHERS Helper Service. Quality house cleaning for busy mothers, elders & others. References upon request. Call Eileen 508-657-8238 5/18t

ROBERT'S
PROFESSIONAL window cleaning. $6.25 for standard size window with storms. 1 508 657-7685. tfs

WINDOW CLEANING BY BOB & DICK
Reasonable rates, free estimates. Call anytime. 617-729-6529

WINDOW WASHING
Windows washed. Residential and Commercial. Call Phil 617 944-3001.

Child Care 013

A.B.C. Licensed Provider
has openings. F/yard. Meals incl. CPR & first aid Cert. On Wob/Lex line 9 Yrs exp. Lic# 67798. Carole 938-6657.

ALMOST HOME DAYCARE INC.
Nurturing Daycare provider has full and part time before & after school openings avail. in warm, pleasant home. Many activities, field trips & nutritious meals. Call for details. Lic. #67636. 617 665-7420. tfs

CAMP EVERGREEN
Day camp for boys & girls, ages 3½ to 13. Trans. avail. Wide varity of activities, Red Cross swimming, arts & crafts, horse back riding, basketball, tennis, much more. 508-475-2502 6/16s

CAMP EVERGREEN
Day camp for boys & girls, ages 3½ to 13. Trans. avail. Red Cross swimming, arts & crafts, horse back riding and much more. 2,4,6,8, 10 wk programs. Call for more info 508-475-2502

CHILD CARE
Experienced adult creative person with grown children to give mom & dad a break, mornings & occasional evenings. Call Jean 508-851-4273 5/18t

BUGLE BEAR
FAMILY Daycare: Tewksbury F/T & P/T openings 12 mos. +, clean, safe environment. Hours flexible. Planned activities. Meals inc. Bachelor's in Early Childhood Ed. Easy access to 495 & 93. Last house on dead end just off 38, near Police. Call Cheryl 1 508 640-9979. Lic #67924 tft

CHILD CARE
Experienced adult creative person to give mom & dad a break, mornings & occasional evenings. Call Jean 508-851-4273 5/18t

CLOVERS Corner Family Day Care. Have full and part time openings, meals & snacks incld. on Rte 129. Wilmington. Lic. 70121. Call Cindi 508-658-3933 5/25t

COLONIAL COUNTRY DAY SCHOOL
Winn St. Woburn offers the best in child care 2 mos. through Kindergarten. Come see our center and compare. Lic # 001606. 933-0924

DAY CARE
Experienced lic. daycare provider has full & part time openings. All ages. Meals & snacks incld. Bachelor's in Early Childhood Ed. Convt. to all major roads & highways. Tewks/Wilm line. Lic. #67385. Call 508-658-4110 tft

DAY CARE PROVIDER
Space for 2 children, Inf. to 4 yrs. in loving environ. CPR trained. First Aid cert. Lic. #92793. Wob/Winch. line. 937-3071.

FUN GALORE Jim Loscutoffs Camp Evergreen. Red Cross swimming program, arts & crafts, horseback riding, nature study, much much more at this great day camp for boys & girls. Call today. 508-475-2502 6/15n

JUST LIKE HOME 7:30-5
Tues-Fri F/T P/T age 2 +
Mon-Fri Summer only 5 +
Excellent care #90638
129 Reading 944-4979.

LITTLE FOLKS DAY SCHOOL
600 West Cummings Park at Rtes. 128 & 93. Full & part time. Summer camp, nursery, pre-school & kindergarten programs. College degreed staff. #001684. Call 935-9697.

Mothers Ltle' Helper
Full time/part time openings. Infants welcome. Meals incld. Located in Woburn. Lic. #62016 Kim 938-0899

PRIVATE DAY CARE
Lots of indiv. attn. given in happy home environ. 2 p.t. opens. avail. Meals/snacks incl. Lic. #93026. 279-1473. 6/2s

TIMES TO REMEMBER
Fun & loving environment. Conv. loc. F & PT openings. Nutritious snacks & meals. Enjoyable field trips & daily activities. Lic. #92961. 933-6841 & leave msg

TLC Family Daycare
F/PT openings. 18 mos +. Flex. hrs. Affordable fees. Safe quality care. No. Wob., nr rtes 38/128. Lic. #90541. 935-7929

WINTER ST WOBURN
Exp. daycare provider for infants and toddlers. Full time only. Very reas rates w/meals & snacks. Donna 933-5167 Lic #67218

Computer Software & Hardware 014

Affordable Computer Solutions
ACS Offers on site repairs. Hard & software installs, network support & installs. Customized DB & software development at a reasonable price. 617-277-4281

Electricians 021

BILL ALEXANDER
Residential & Industrial wiring. Insured. Lic #A8207. Free estimates. 617 933-1103.

Electrical Contractors
Lloy and Johnson
Comm., Resid., and Indust. Free est. Insured. Master Lic. #14491A. Call 932-0206 or 508-657-7640.

Jim Palmer Electrician
Maaster #5550. Insured. Residential, Commercial, Industrial. All calls returned. 944-3690

JOHN E. MERRILL
Master electrician Mass. & N.H. Fully insured and licensed. Quality work at reasonable rates. Free est. Call 508 657-6030.

LEE JANVRIN
Licensed Electrician, #17239, insured, free estimates, 28 years experience. Call 942-0243.

LICENSED ELECTRICIAN
William J. Frazier. Paddle fans, outdoor ltg. Service changes. No job too small. Call for free estimate. 438-7751. 5/19s

VINCENT ELECTRIC
Residential, commercial, industrial. Fully insured & licensed. Free estimates. MA lic. #A7967. Call 617-272-0553

W. A. SOUZA ELECTRIC
Lic. electrician. Residential / commercial / industrial. Best price in town. Free est. 938-5052 or 1-800-400-5226.

Entertainment 023

A HAPPY FACE
Is what you'll have with Petunia the Clown, at your special occasion. Face painting, balloons & magic. 617-944-1473

A ONE GAL BAND
Piano / Keyboards
Weddings / Parties,
Background. Add MY special touch. 944-3461

AWESOME AUDIO Disc Jocks
One of New England's most professional. Available for all occasions. Call for personal consulation 508-664-1431 tfn

COMEDY/BELLYGRAMS
Personalized comedy routines, bellygrams w/ humor, Bette Midler act. Audience participation. 617 662-2078.

CRAFTY CLOWN
PARTY or company outing. Have one of over 50 great costumed characters come to your event from Clowns to a Tea Party. Just reserve early. We also do Balloon decorating & have many types of Balloon Bouquets. We deliver. Call 438-7140. tfs

D.J. DAVE
Parties, clubs, weddings, dance, rap, rock, oldies. Professional Sound System. Leave message, 617-245-7228

D.J. JOHNNY C.
Wants to make your party a hit. Prof. service from the 60's to the 90's. Affordable for any event. 508 658-3211.tft

DISC JOCKEY
Prof. disc jockey for all occasions. Exciting music of the 40's to 90's. Let us energize your next party! Call Tom 233-0960.

HOT TICKET DJ
Line dance leader, prof. vocalist, Chicken for chicken dance, prizes, photos, 2 DJ's. Starting $250/4 hrs. 273-2268

Let The Good Times Roll!
DJ Service. Critically acclaimed Boston Globe Magazine. Family parties. Corporate, Weddings our speciality! Aggressive pricing. Paul Lazzara 617-944-4617. Est. 1980

PONIES FOR HIRE
For birthday parties, club functions, or afternoon fun. Call 508-667-2921 or 617-272-7212 tft

RNJ DISC JOCKEY'S
Featuring the music of the 40's-90's. Private parties, weddings, showers, company outings, dances, fund raisers. Quality that IS affordable. 508-657-8105 tft

Equipment Rental & Repair 025

FOR RENT
26" hydraulic log splitter, 12 ton, delivered and picked up $65 per weekend, $35 per day, call 475-4628 or 475-7148. tfn

Small Engine Depot
Lawn mowers, snow blowers, repairs, tune-ups, off season storage, pick-up & del. serv. 41 Elm St. (rear) Stoneham 617-438-6118. tfs

Fences, Walls & Masonry 027

A-1 New Look Masonry
New & restoration. Spec. brick stairs, stonewalls, walks & chimneys. No job too small. Free est. Glen 617 935-3511.

AA MASONRY
Flagstone, brick stairs, stonewalls, cement & tile work. All kinds of masonry. Free est. Call Salvi 942-0911.

D'Arrigo Tile & Masonry
Prof. installation of all tile & masonry work. Complete bathroom remodeling. Free est. Peter 617-937-0903.

FENCE MASTER
Wood and chain link. Also repairs. Quality Work, low prices. 508-663-7214 7/27t

G. TUMBARELLO
Masonry, Restoration & Repair. All types masonry. No job too small! Free estimates. Ask for Gary. 617-933-6647

HARDSCAPES
Decorative concrete specialists. Colored, textured. patterned on standard pools, drives, walks, patio. Also resurfacing, resealing. Call 499-1915

Floor, Rug & Tile 029

B. SIMON FLOORS'S
All types of hardwood floor installation, repair, sanding, refinishing, staining. Low rates, free est. Fully ins. Call Simon 617-887-2231

BOB'S FLOOR SERVICE
Hardwood floors sanded and refinished. Family bus. since 1955. Small jobs welcomed. 617 933-4641 or 1 800 640-3566.

Double D Tile & Masonry
Specializing in all forms of tile, marble & masonry work. Quality installation at reasonable prices. Free estimates. Peter 617-272-8454.

INNOVATIVE FLOOR CRAFTING
Servicing all: wood flrs. installing, sanding, refinish & staining. Free est. Steve 438-9217

J Duffey Floor Sanding
Hardwood floors professionally sanded & refinished. 20 years experience. Call Jack Duffey. 617 933-7445

N.H. Floor Sanding Serv.
Sanding, refinishing, staining, new floors installed. Reasonable prices. Free estimates. Timmy 617 581-2819.

SUPERIOR HARDWOOD FLOORS
Free est. for installation, sanding, refinishing & repairs. 617 944-5826

Wilson Hardwood Floors
Hardwood floors installed, sanded & refinished. Accepting M.C. & Visa. Call Ron 508 777-1182.

Home Improvements 031

A1 CERAMIC TILE REPAIRS
Regrouting, washing, new installations, bathrooms, shower stalls, kitchens & hallways. 617-438-2401. tfs

BATHTUBS RESURFACED
Is your bathtub worn out or hard to clean? Don't rip it out. Resurface it with our exclusive synthetic porcelain. All decorator colors. Fully guaranteed. PERMACERAM of New England. Call 617 245-8287. TFS

CERAMIC TILES
Complete bathroom remodeling, kitchen flrs., back splashes, shower stalls, new installations & repairs. Refs. avail. Quality work. Call Mike 617-438-0898. tfs

DAVE'S HANDYMAN SERVICE
Carpentry & Painting
Remodeling & Repairs
Dave Cirino 321-6322

Garage Door Servicing & Electric Openers
Call Ted Nalwalk:
617 944-8373

HANDYMAN
Light carpentry & masonry repair. Painting, drywall & taping. Jobs too small for big contractors. 617 662-0723.

HANDYMAN SERVICE
Maint. & repair. Electrical, plumbing, painting & carpentry. Over 20 years exp. No Job Too Small! Call Al 729-2938

ROOFS AND REPAIRS
Gutters, shutters, painting, yard clean ups & odd jobs. Experience & excellent references. Call Stan 508-858-0219 or pager 545-7999, dial in number calling from tft

Sam's Handyman Service
Can't find anyone to do those small jobs? Now's the time to secure your own handyman! Call Sam Nesbitt, 245-3909.

Shower Queen Glass Co.
196 Park St., No. Reading. 617 944-2401, 508 664-4531. Custom screens, tub & shower doors.

SKIP AT YOUR SERVICE Household Handyman
Don't know who to call for those jobs small or large? Call Skip 935-1862.

Instruction 035

MUSIC EDUCATION
Master Teacher of saxaphones, clarinets & flutes. All Woodwinds. Call 617 272-7345.

Landscaping & Gardening 039

A-1 SPRING CLEANUP
Lawns mowed, raked & fertilized. Tree work and odd jobs. Call Jay for free est. 617-933-9415

A to Z MAINTENANCE
Cleanups, mulching, mowing, ferts., design and more. CALL FOR FULL SERVICE MENU! Free estimates, low prices. Chris at 617-729-6828 or 508-658-9996

A-1 IN SERVICE
Spring cleanups, lawn & sprinkler installations. Prune/trim shrubs. All tree work. Mulch, loam stone, fert., walkways & retaining walls. Free est. Reas. prices. Call Lawncut & Care 933-6047

Brothers Landscaping
Quality clean ups for Sping, wkly mowing & maint, mulching etc. Free est. Call David 617-863-1793 & Jon 508-657-8454

COREY CUTS GRASS
College student will cut lawns. Reasonable prices. Call Corey 617-944-7491

ERNIE'S LANDSCAPING
Est. 1982. Lawn maint. as low as $15. RR tie wall spec. Resid. & comm. New lawns sod or seed. Bobcat service. New yard designs. 617-438-0859

Grasshopper Landscape
Spring clean-up / mulch. Weekly maint. Hedge trimming, fertilizing, planting, sod or seed lawns. Quality work, affordable discount rates. Free est. 617 729-8629.

HI PRO YARD CARE
Lawn mowing, clean-ups, mulching, planting, pruning, fertilizing programs, hauling & maint. contracts. Frank 935-6416

IT'S ABOUT TIME
Brush & leaves removal. Lawn mowing & raking. Hedge trimming, tree work, odd jobs. Free est. Call John 938-9052

J S SERVICES
Lawn Maintenance, etc. Low rates, quality work. Call about our discount program. 508-658-5739

LANDSCAPE - TREE
Design. Construction. New lawns, lawn care programs, ground maint. Expert tree care. 617 944-7221.

LANDSCAPING
Wkly lawn care. Lawns cut & inst. Spring cleanups & fert. Bark mulch, shrubs inst & trimmed. Refs avail. Guar. low prices. Please call Paul 938-1309 lv msg.

LANDSCAPING
Lawn mowing, clean ups, rototilling, bark mulch, shrub planting. Call 617 272-0502.

LAWN CUTTING
No frills just low prices and dependable service/ Same day estimates. Please call John 617-279-9042

LAWN MOWING
Full Landscape Service. Brush & leaves removed. Lawn care-new lawns-bark mulching-shrubs trimmed. 944-3039

LAWNS MOWED
Dependable
Free estimates.
Call Ed 617-933-3172

Leprechaun Landscaping
Spring cleanups, mulching, wkly maint. 50% off w/new wkly accts. Gar. lowest pricing. Free est. Tim 272-0135

ROTOTILLING
For lawns & Gardens. Please call Ed 938-0535

ROTOTILLING good work, fair price. Call 508-658-2727 ask for Red 6/1t

SCOTTY'S Landscape. Lawns cut $15 sm., $20 med., $25 lg. Alternate wks. Raking & tree work, gutters cleaned. 9-5. M-F answering service. Call 508-657-5252 tft

SPRING CLEAN UPS, Mulching, mowing $15-$35, fertilizing, also gutter cleaning. Call Bert 508-667-3743 6/1t

SUBURBAN YARD
Spring cleanups, thatching, mulching, mowing, seeding, sodding, plantings, gutters cleaned, trash removal, ferts. Free ests. low prices. Call Chris at 617-729-6828 or 508-658-9996

Tree Removal, Tree/ Shrub pruning, deep root feeding, spraying, trees & shrubs planted. All types landscape work. Exp, Lic, ins, free est. 729-3414.

YARD WORK
Lawn mowing weekly & biwkly, free de-thatching w/each new customer. Free estimates. Reas. rates. 617-229-2489

Miscellaneous 043

COPIERS Repaired. Low rates. Computer Haus. 508-657-7959 tft

DOORYARD seal coating & crack filling. Driveway specialists. Free estimates. 617 665-9319. 6/30s

GEORGE W. GATELY
Backhoe service. Local #4. Sewer & water connections, drain laying, excavations, and water taps. 933-1322. Free est. tft

Musical 045

PIANO INSTRUCTION
For all ages. Beginners welcome. Alfred's method avail. Berklee Grad. Call Elyse 933-1741

Paint, Paper & Plaster 047

A&M QUALITY PAINTING
Specialists in exterior & interior painting, over 26 years experience. Fully ins., lic. rigger, free est. 508-531-6430 or 508-470-0993.

Anthonys Paint & Paper
Wallpapering, paper stripping & ceilings. Neat, clean & prompt. References available. Free est. 617 935-0081.

BRENDAN O'HAGAN
Painting & Wallpapering. Interior & Exterior, quality work at its best. Free estimates. 942-0007.

DAVE'S PAINTING
Specializing in residential interior painting & wallpapering. Quality work at reasonable rates. Free ests. 617 729-4657.

EXTERIOR PAINTING
Two teachers looking for summer work: Years of experience. Free Estimates. Call Paul 662-7278 or Ted 933-7788.

FOLEY'S DRYWALL
Blueboard, plaster, tape and frame. Reasonable rates with great quality. Call Steve at 938-1341

GODDARDS PAINTING SERVICE, INC.
Professional interior & exterior painting & wallpapering. Fully insured. Richard Goddard, 944-4962 or 664-2274.

INTERIOR PAINTING
Painting, staining & varnishing. All work guar. Free est. Jim O'Connor. 617 389-4742.

JOHNSON PAINTING CO.
Int. & exterior painting & wallpapering. Reas. rates. Free est. 944-5885 or 942-1852.

Len Redfern Wallcovering
Hanging and stripping. Interior painting. Reas. rates. Free est. 30 years exp. 617 944-5614.

MacDonald Plastering
Ceilings, walls, repairs, patches. Clean & efficient. Free estimates. 617-942-7486.

Major League Painting Company
At a Minor League Price
15 yrs. exp. Free ests.
Interior/exterior, gutters.
Fully insured. 270-9251.

NILE PAINTING
Int. & Ext. Comm. & Resid. Light carpentry. Pressure washing. Reas. Rates. Fully ins. Free Est. Lic #L14358. 617 395-0988

PAINTING
Expert interior and exterior. No job too small or large. J. Abreu, 935-2793.

Painting/Paper Hanging
Ceilings, walls & woodwork painted. Paper stripped & hung. 25 years experience. Al Toland. 617-272-6261.

PAINTING
Unemployed Teachers looking for painting jobs. Int & ext. Prof. job, low prices, exp., neat, refs. Improve house, save money. 438-8601, 438-0611, 438-7360. TFS

Painting Paperhanging Interior Work Only
Professional work at reasonable rates. Over 17 years exp. Satisfaction guaranteed on all work. Call Stephen Meuse, 438-2913. tfs

PAPERHANGER
Painting and papering. No job too small. For free estimates call John Flynn at 662-4841 after 5.

Professional Painting
11 Years experience. Painting & wallpapering. Licensed & insured. Satisfaction guaranteed. Call 508-694-6700 tft

QUALITY PAINTING
Guaranteed lowest pricing on exterior & int. painting, custom wallpapering. Free est., fully ins. Mike 617-273-4724.

QUALITY & EXPERIENCE PAINTING
Est. 1967
Interior & Exterior
Free Estimates
10% Dis. Senior Citzen
617-944-8010.

R.C. PAINTING AND WALLPAPERING
Interior & Exterior. Over 20 years exp. Reasonable prices & free estimates. Quality work. 944-8976 or 944-3388.

R.K. PLASTERING
Blue-boarding & thin coat plaster. Ceilings, walls, repairs. Free estimates. Insured. Call Rich at our new No.: 508 663-3132

RAINBOW HOUSE PAINTING of Wilmington. Excellent work both interior and exterior. Very neat, very dependable. Call Nick 508-657-7369 7/13t

Plumbing & Heating 049

CENTRAL A/C
Pre Season specials up to 3 ton of a/c added to existing air systems $2,000, central air systems installed in attic $3,300. Call 617-963-5369 6/29t

David D. Irving
Plumbing, heating, gas fitting, water heaters, drain cleaning. Resid & commercial. Free est. Lic#21946. 800-430-7350

DRAIN CLEANING
Robert's Sewer & Drain Cleaning Service. Tubs - sinks - toilets - main lines. Free estimates. 24 hr Service. 617 935-2768

HEATING CONTRACTOR
Weil-McLain Beckett Oil burners, boilers, baseboard heating. Very reasonable. Jerry Ficociello 617-272-4367

K&K Plumbing & Heating
Kitchen & bath remodeling. Water heaters & gas work. Emergency service. Free est. Lic.#20458. 617-229-1871.

MASTER PLUMBER
Commercial and residential. Plumbing, heating, & gas jobs. Quality work, excellent rates. Free est., Bob 508-988-0615.

P.F. Johnson Plumbing and Heating Co.
Owner operated service & remodeling co. Fast, personal & prof. serv. 7 days, 24 hrs. Call & compare. MA lic. 21373. Call 617 279-2172 or auto pager, 553-0808. tfs

PLUMBING & HEATING
Neat, dependable service. No job too big or too small. Call Bob at 508-658-2467. Lic. # 17204. tft

Roofing 053

A. DUVAL ROOFING
Expert roof installation. Emergency repairs. Fast dependable service. 3rd generation roofing Co. guar., free est. Competitive prices.
944-1994 or 438-1500.

A.E. HALL ROOFING
Specializing in new roofs and problem leaks. Free estimates. Call anytime 7 days. Don't - get - soaked - prices. 438-9697 or 438-7401. tft

QUALITY ROOFING
All types of roofing and gutters including rubber roofs. All repairs. $150 off any job over $1000.00. Free est. 617-279-2731

Rubbish & Junk Removal 061

A & A ACME DISPOSAL
Removal of all kinds of debris from your home or business. Lowest prices. Call John toll free: 617 958-6764.

A & A ALL CLEAN
Clean outs of garages, yards, cellars, etc. We'll haul away anything. Fast, reliable service. Low rates. 245-0713.

A & A ABLE CLEAN-UP
Clean up of attic, cellar gar., yard etc. Removal of any rubbish or const. debris. Free Estimate
CALL DOUG - 438-3518.

A & A CLEAN-OUTS
Complete removal of any unwanted rubbish or junk. Wood, hsehld. items. Fast reliable service. Low rates. 245-0713.

A A A Tiger Rubbish
Absolute Lowest Prices!
No job too big or too small. Give me a call. "I'll beat any price." Call Ken 617 279-1946 or 279-8740.

ACE REMOVAL INC
Clean up, demo. 20 yrd dumpster rental. WE WILL BEAT ANY PRICE. Promt service. Fully ins. Call Mike 617-279-2323.

BARRY'S DISPOSAL
Licensed, insured, bonded. Cellars, attics, estates cleaned out, furn. applic. removed. Free estimates. 24 hr service. John 246-7762

CLEANOUT SERVICE
House, shed, yards cleaned out or demo, stumps & yard debris cleared for lawns. 508 658-2163.

G & B REMOVAL
Cellars, Attics, Garages, Specializing in Estate cleanouts. Lic. & Ins. Paul 245-5672, Bob 245-0870 or 362-0871

Trucking & Moving 063

BURLINGTON MOVING & DELIVERY
Mass D.P.U. #28485, Homes, apts, condos. & office. Antiques, appliances. Free estimates at no obligations. 272-3392

CITY HAUL TRUCKING
Household & office movers. Lic. & insured. Free est. Same day service 7 day/week. Call toll free 1-800-287-5814 or local calls 508-454-5814. tfT

Upholstering & Refinishing 067

CUSTOM made slipcovers. Guaranteed to fit tight and give the look of being reupholstered. Labor only. 438-7824. tf S

Wedding 069

You are invited
to select your
WEDDING INVITATIONS
from the
Daily Times Chronicle
1 Arrow Drive.
Woburn, 933-3700
or
531 Main St.
Reading, 944-2200
We are currently offering 20% off a complete order.
You are welcome to take our catalog home overnight to select your Wedding Invitations at your leisure.

MISCELLANEOUS

General 075

Lost & Found 077

Benji type male dog found at Purity in North Woburn. Blue Collar, no tags. Call 935-6469.

FOUND Young cat. All white, has fle collar. Vic. Gould St., Wakefield. Call 246-6100

LOST CAT Reward for safe return of Ginger, 15 yr old orange & white male cata. Last seen vicinity of Joan Ave, Stoneham May 2nd. 438-4645 5/12s

Free 081

WANTED. Good homes & love for Greyhounds. Excellent pets. Call 603 474-3065. tft

FOR SALE

Antiques & Collectibles 087

Boats, Motors & Supplies 091

SELL YOUR BOAT
in the
Times Chronicle
BOAT X CHANGE
Publish your 5 line, boat ad for only
$25.00 TIL SOLD.
Your Boat X Change ad will run in the Times Chronicle on Mon., Tues., Thurs., Fri., Middlesex East on Wed., and Shoppers News and the Weekender on Sat. for a combined weekly circulation of 129,070. Ads must begin with the year, make & model. (No abbreviations on year, make or model) Ads will be published for 60 insertions, after 60 insertions the ad must be renewed by advertiser at no extra cost for another 60 insertions no later than 3 days after publication ends. All ads must be prepaid, Mastercard or Visa accepted by phone. No refunds or copy changes allowed. Extra line $5.00 each. Call our **BOAT X CHANGE** Department for additional information.

933-3700 944-2200

CANOE 17ft heavy gauge alum. 2 elec motors. Paddles, cushions, car-top kit, anchor, exc. cond. $575. 944-8371

1975 PEARSON Sloop, 28'. Vy. good cond., slps. 4-5. Roller furling jib, jib mainsail w/cover, Loran, VHF radio Knot meter, depth finder, head. Rebuilt fresh water/cooled 30 HP Atomic Four. Asking $15,000. Doug, 508 927-7777.

1981 Crestliner Rampage 26', twin 350 ci, 800 OMC outdrives. Runs/looks new. Comes w/10k lb. dual axle EZ load trailer. $14,500/BO. 508-640-2301 days. Evs. 617-272-2288.

FOR SALE TO S-11

Real Estate

• 13 CITIES AND TOWNS EVERY WEEK •

Burlington, Woburn, Winchester, Reading, Wakefield, No. Reading, Wilmington, Tewksbury, Lynnfield, Stoneham, Malden, Medford, Melrose

OVER 160,000 READERS

FOR SALE FROM S-10

1982 Bayliner Contessa. Exc con. w/command bridge, family boat sleeps 6. Fully loaded. 26 ONP $19,500. 665-8965

1987 21.9' Marathon Wkndr. IO, Mercruiser, 180 hp Fbrgls, x con. ''Flotation hull'' $15,500/BO 933-0039 aft 3

1989 Hobie 17, White hulls, black mesh tramp, enforcer sail. Wing tramps, 89 trailer. Many extras, used 4 times. $4000. Firm. 508-663-9575

1989 Red & White Galaxy V6, Mercury Cruise Motor, 185 hp, 22½ ft cutty cabin & other accessories. Tamden trailor. $9500. 508-664-3848

1991 17' SEANYMPH with 1992 90 hp Evin. and Galv. bunk trailer with spare tire. Bought brand new 5/92. Many ex. $6,900 / BRO 617 246-2489.

Clothing & Fabrics 095

BRAND New prom dress never worn. Size 12 multi color sequins paid $250. Call 508-657-3838. Marion, make offer, Teen Magazine shown 5/25t

DESIGNER Wedding Gown. Shear bodice/hand sewn pearls. X-long train. Paid $1200. Size 5 or 7. $250 w/veil. 229-6049

Wedding Dress, sz. 8, white, satin, pearls & sequins, off the shoulder, long sleeve, long train. Must see, never worn. $B/O. 245-5002.

WEDDING Dress size 10, matchg veil & petticoat. White satin, pearls & sequins, long sleeve/train $1250 value. Selling for $700. 508-670-2713

Furniture & Household Goods 099

AMANA 23 cu ft frost free refrig. Almond, glass shelves, 1 yr old. $1000. new asking $600. 508-687-3874 & lve msg tfn

APT. SALE Moving must sell everything. Walk in house sale 3/26th. 11am-4pm. 246 Salem St, Wakefield. 224-0399 or 1-508-851-8248

BDRM. Set $400. Kitchen set, $125. Baby crib, $125. Bureau, $75. Dressing table, $35. Dry sink, $100. 933-4296.

BEER & Liquor signs Assort. logos. Bud, Mich, Lite, etc. Clock, mirror & lighted signs. New $35. 508 686-1350.

BRAND New Hydrolic lift chair/recliner. $500/BO. 9 piece dining rm set. Danish/Walnut. $400. Call 438-0754 & lve msg

BUREAU lt. oak w/ formica top 2 yrs. old. $75. Sofabed w/new matt., $250. Call 438-1704.

BUTCHER BLOCK kitchen set, 40" round, 4 Windsor chrs., Exc. cond. $350 or B.O. Call 272-7509 after 6 pm.

CASH PAID
For your used furniture. Buying bdrm sets, living room sets. dining room sets, kitchen sets, misc. furn. Highest prices paid. Will pick up. Call John 1-800-287-5814 6/29t

CEDAR Chest for sale. French Prov. style, dark wood. Excellent condt. purchasesd as hope chest. $250. 229-6049

Complete Dk Pine set, Q size bed, dresser w/hutch mirror, add. dresser, 2 match nght tbles, used 2 mos $1350/Bo. 935-2628

DINING ROOM set. Blk lacquer/glass dngrm. set, Tbl, 36"x 66" with leather chairs. $700/BO. Sold only as set. Tom at 942-1078, lv. msg.

Diningroom set Cherry/Mahg. dble pedestal tbl w/claw ft. 66in. + 1 leaf. Ladder back chrs w/rush seats $1050. 938-4006

DININGROOM Set. 6 antique Queen Anne Cherry chrs, rnd Cherry tbl w/2 Lves. & Custom tbl pd. $1500 Must see! 933-7153

DUNCAN Fyfe Mah. diningroom leaf tbl & 2 Lyre back chrs. $250., Blue oriental rug 6x9. $35. Oval mirror, Gold leaf $35., painting (Still life) $25. 438-5010 5/12s

KITCHEN set from Eastern Butcher Block 30 x 48 w/4 matching chairs. $150. 508-658-8282 6/16t

LARGE sz. washer & elec. dryer. Very good cond. $325/BO. Kitchenaide DW, 8 yrs. old $50. Call 617 933-4296.

Mesh playpen w/pad $30. Qn. sz. bed, complete $150. 938-5759

MOTOR Driven Flex-A-Bed. Adjustable for multilevel support. Never used. Pd. $1000 asking $500. 617 944-8946.

MOVING SALE Household furniture, freezer, office furniture. Call anytime. 508-658-8264 5/11t

NAVY Blue European leather couch $750, Rattan 3 piece Fla Rm set. $600. Love seat, chair, pickled coffee tble w/ mtchg sofa table $800, gas dryer $150. 245-1444

OAK Finished bdrm 5 drwr chest, sngl dresser & mirror, desk and night stand Pd $900. Sell $300. Call 224-9775

ORIENTAL Stair runner $900. 8ft Blue brocade couch $600. 2 craftmatic beds $500 ea. 4 pc rattan den set $150. Dk pine den set. $250. 933-2505.

Packard Bell Computer 486 Brand new, 25 Mhz 2 MbRAM 89 mb super VGA. Best Software. 1 yr on site Warr. $790. 942-2754.

QUEEN Size sofa sleeper with love seat Beige w/ Oak Trim $300. Dark pine colonial hutch $200 Call 935-9661 after 3:30pm

REFRIGERATOR Apt. size, gold, 2 dr. w/top freezer. Good cond. $100. Gas kit. stove, white, $100. 617 246-1485.

ROOM Divider/Hutch, walnut, finished on both sides. 6ft high x 4½ ft Long. Good cond. $150/bo. Call 617 933-0466.

Rust rug 10x12 $150. Blue rug 11½ x 10 $150. Sculputerd. Both in very good cond. 933-2027

SAUDER Gourmet Micro wave cart, 2 shelves, pine, $80. Fisher Price car Seat $40. 617 935-5861.

Sofa bed qn size & or match. love seat. Hatian cotten. No kids. exc. cond. New $550/$350 ask $425/$200 B.O. 935-9678.

SOLID Maple DR set. Exc. condt. $500. Drop leaf table 28x42 extends to 8'4in. 6 ladderback chairs w/pads. 944-5882

SONY Dolby Home Ent. receiver, 1992 mod. w/ speakers for 5 chan. IN-CL TT. & 1993 Sony CD changer. Fine equip. Excel cond. Orig. cartons, wires. Cost $2089 new. Ask $1100/BO. 944-9111

TAKE IT AWAY Caloric gas, double oven range. Lovely avacado. Phone 488-3104. tfm

Traditional Cherry curio cabinet w/ light & glass shelves. 6'h x 16"w x 13"d. $225 /b.o. Exc. cond. Eves, 508 658-5919.

TWIN bed / Hollywd. frame, 1 set sheets $50. 8 pc. LR set, sofa, 2 recliners, 2 end/coffee tble., 2 lamps. $1000. 942-0294.

USED electric wheelchair w/battery charger $500. Used electric lounge chair $250. Call 933-3820 btwn 6:30-7:30 pm.

Whirlpool Elec wash & dryer 2½ yrs old $200 ea/BO. Lvgrm set & tbles $50. Kitchen table w/4 chrs $25. His/hers dressers $50. 937-3018

WOOD BURNING STOVE. Nightingale Stove Co. Vista Stove Model 102. 36in x 36in. $250. Call 67-944-7418

WURLITZER Organ tape, Joy Counter bench $550. Fulton single bed $75, Desk & swlvel chair $95. Color T.V. $35. 272-5788

10 C.F. Upright Kenmore freezer. 3 yrs old. energy effic. exc. condt $200. RCA Camcorder w/case & lght Uses VHS tapes. runs gd. $350. 273-5954

20 Cubic Ft. Whirlpool, no frost refrigerator / freezer. Almond colored, great cond. Only 3½ yrs. old. $400. 617 944-2155.

25In Sears Console TV Stereo sound. Exc. cond. $150. Dk Brown velvet sofa & match chr. Rich looking $195. 944-0028

3 Piece People lounger, Lvgrm sofa, love seat & chr, all recliners w/2 brass touch lamps $650. 860-8073 or 938-5912

35 x 68 in Saloon tile top kitchen table, with leaf. 6 oak chairs. Excellent condtion. $650. Call 944-2155

Holiday Items 100

Miscellaneous 101

BAHAMA CRUISE 5 days/4nights. Underbooked! Must sell! $279/couple. Limited tickets 407-767-8100. Ext 6920 Mon-Sat 9am-10pm 6/1n

BRAND New Hydroseeder. Dealer overstock. 1993 Badger 500 gal. $4500. Call 508-658-2109 tft

CARPETS
I have access to several thousand yards Stain Master Carpet. You can carpet your livingroom and hall for $295. Price incl. carpet & ½ in. pad, based on 30 sq. yards. Also have rolls of nice Berber avail. "cheap". 617-354-8891. John. tfs

EZ GO 4 wheel gas golf cart. Runs great. $550. 617 942-1552. tft

NEW & USED Computers. IBM/Apple & Compatibles. Sales & Service. Software & HW setup, support & training at your location or ours. Reasonable rates. 10 yrs. experience. Apple MAC $395., Apple IIe $495, Apple IIc $395., IBM w/hd $495. Free software w/ systems 508-657-7959 tft

NIKON S3 with Tamron 60-300 mm Maco lens, Tamron 35-135 mm Macro lens, Tamron 24 mm. Also inclds adaptors and Hoya polarized filters for the 60-300 mm and 35-135 mm. Must sell together and always reliable. Ask $900/bo 438-0868 5/12s

PINK FLOYD (2) Tickets for sale for Friday night show. Please call 508-283-0379

SCREENED LOAM
Top quality $14/yrad. 5 yrd min. EL Hupper & Sons. 508-658-4062 6/29t

TRAILER Hitches sold and installed, pickup truck bumpers, all types of welding. Elston Welding Service, 280 Park St, North Reading. 508-664-3498 tfn

WE BUY, Sell, Trade. Sega and Super NES Games. West Coast Video, Redstone Plaza, Stoneham. 617-438-2600 5/26s

Money Savers 103

ONE year old used fiberglass 1 pc. tub and shower (almond) $130 or best offer. Call 944-5303.

SELL IT FOR $5.00

Do you have an item valued under $200? If so, place it in this column for a money saving value. 5 lines, 6 days only $5. Price of item must appear in ad. No commercial, automotive, garage sale or moving ads allowed.
Ads must be for a single item or set with total asking price in ad. Ads must be pre-payed.

933-3700 944-2200

TIMES CHRONICLE CLASSIFIEDS

Pets & Supplies 105

CATS FOR ADOPTION
Rescued cats & kittens. Call Melrose Humane Society. 617-662-3224. tft

CATS FOR ADOPTION
Female cat & 3 kittens free to a loving home. Seperations are O.K. 508-858-3792 5/18t

Cost Animal Spaying
Female cat $46, Male cat $35. F/dog $60, M/dog under 60lbs, $60. Rabies shot necessary $15. Call 617 729-6453.

HORSE HALF-LEASE
Gentle 15H 10 yr old, ride indoor, outdoor. Miles of trails. Lessons available. $200 per month. Call 508-664-1808 5/11n

Sporting Goods 107

LEFT hand golf set, 3 woods, 8 irons, wedge. Never used, in box. $119. R.H. set, new, $89. Ladys set, $69. 617 581-1460.

NORDIC TRACK PRO. 2 yrs old. Personal performance Monitor & Video incld. $400. Call 942-0120

SKI Strider - like new. Timer & digital readout. $175. 944-2825.

USED BICYCLES
All sizes bought, sold & traded. Bicycle parts, exercise bikes & scooters. Call 508 664-2673. 68 Lowell Rd. Rte. 62, No. Reading. 5/25n

WEIGHT SET and Bench 274 lb set w/two bars. Brutus Excel bench w/ butterfly attachment. $145. 944-0850

Swimming Pools & Supplies 109

ABOVE ground pool, all alum. exc. cond. 30'L x 22'W x 4'D. Liner 1 yr., filter 5 yr. Ladder, deck, etc. $500. B.O. 933-6252.

POOL PARTS. Fence for 24 ft rd earth filter pump, ladder and misc. items. $150/BO. 272-5899

WELL-MAINTAINED

Spacious split cape with 3 bedrooms, 2 baths. Beautiful custom finished family room, gracious living room and dining room and eat-in kitchen. French doors, skylights and oak cabinets are just some of the extras..... **$127,900.**

COUNTRY SETTING
in friendly atmosphere. Oversized manufactured home with fireplaced living room, attractive kitchen/dining area, and 2 good-sized bedrooms with built-ins. A good price..... **$19,000.**

1 1/2 ACRES
surround this updated 9 room garrison. Gorgeous family room with skylights, tile floors and cathedral ceilings. Formal fireplaced living room, spacious dining room, and great kitchen. 4 lovely bedrooms, 1 1/2 baths and lots of storage space. The beautiful backyard features a brick patio and a new in-ground pool. Economical oil heat and a two car attached garage complete the picture..... Only **$153,000**

1.8 ACRES
of lovely landscaped grounds with garden areas & private yard surround this oversized 7 room cape with hardwood floors, sky-light, fireplace, wood burning stove and spacious rooms.. Only **$94,900.**

WINTERGREEN PROPERTIES
74 Gilcreast Rd., P.O. Box 948, Londonderry, NH 03053
(603) 432-3200

Home Purchases
Refinancing
ARMs
Fixed Rates
FHA/VA

500 West Cummings Park
Suite 6200
Woburn, MA 01801
(800) 366-0730

PNC MORTGAGE

© PNC Mortgage Corp. of America 1994 • MA ML0109
Prices and programs subject to change without notice. **Equal Housing Lender**

Oceanfront

Only 4 lots remain in spectacular Gloucester Oceanfront Sub-Division, on the Rockport line, between Long Beach and Good Harbor Beach, Convenient to Rte. 128. City sewer, water, telephone and TV cable, all underground. **Priced from $195,000.**
Call Vernon A. Martin Inc., 2 Depot Sq., Ipswich 508-356-4326

VERNON A. MARTIN INC., REALTORS

Wanted To Buy 111

A BAG OF CASH
For Old Oriential Rugs & paintings. "Any cond.", jewelry and all house contents. Also conducting Estate Tag Sales. Abbey Rd Antiques. Dottie Anderson 275-7793.

A COZY CORNER ANTIQUES
"You'll always be treated fairly". Top $$ paid for antique furn. We buy whole sets or single pcs. Dinrm, bedrm, desks, cedar chests, bookcases, rugs, glass, porcelain or just about anything old you would like to talk to us about. Single Items or whole estates. Call us Karen & Joe Beaver. 373 Main St. Stoneham 617 438-3745 or 662-1874. tfs

Antiques to Collectibles
Antiques, used furn., silverplate, stling. 1 pc. to entire contents. No obligation to sell. Wayne White Jr. 617 933-1258.

ANTIQUES WANTED
Private collector wants to buy old pottery, furn., glassware, prints, etc. 1 piece / entire contents. Top $$ Joe 617 935-4372.

Carriage House Antiques
Furniture 40 years & older, bedroom, diningroom sets, bookcases, desks, cedar chests etc. Call Ronnie 617 321-2499

HAND TOOLS WANTED
planes, chisels, tool chests, antiquarian tools and books (all trades and subjects), crocks, lanterns, antiques in estate lots.
617 558-3839.

OLD ITEMS WANTED ATTIC TO CELLAR
Furniture, trunks, frames, "old" patch work quilts, wicker items, glass, china, "old" linens, crochet work, pre 1960 clothing, dolls/toys, jewelry, books, post cards, bric-a-brac. Phyllis Hilton, 617-665-8749 tfs

Wood, Coal & Oil 113

QUALITY HARDWOOD
Cut 16-18" length, split, del. & dumped. Full cords (128 cf), $115 unseasoned; 25 years in business. 508 667-3607.

QUALITY Hardwood. Cut, split, & delivered. Green $90 cord till June 1st. 508-452-1768 5/25t

Auctions, Fairs, Flea Markets 115

Robinson Cuticura
Flea Market. 59 Green St. (Off Medford St) Malden. Sat 5/21. 8am-4pm. Rain or shine. For space contact ken 324-3726

To advertise your school's fair call the Daily Times Chronicle Classified Department at 933-3700 944-2200

GARAGE, YARD & MOVING SALES

Burlington 117

HUGE Multi-Family yard sale. Sat. May 14th, 9 - 2. Rain or shine. Christian Center Elementary School, 22 McGinnis Dr. (Off Lexington St.) Many items all priced to move.

MOVING SALE 8 Dearborn Rd. Burlington. Electronics, furn., glass, household, and more. Sat. May 14, 9 - 4.

YARD SALE Sat 5/14, 8-3. 9 Thomas St. 1985 Jeep CJ7 hrd top. Sliding glass dr, exc. equip. 10 spd bike. Hshld items

ORGANIZE A SUCCESSFUL GARAGE SALE

Get prepared early for a Spring Sale and be pleasantly surprised at how much money unwanted items can earn!
The Backyard Money Machine by L. R. Schmeltz will give you information tips on planning a sale, layout and traffic flows and how to price items to sell!
For your copy send $11.95 to:
Daily Times Chronicle
Backyard Money Machine
1 Arrow Drive
Woburn MA 01801

2 Family yard Sale Sat & Sun 5/14 & 5/15. 9-4pm. 37 Locust St. (Off Winn St). Furn., console TV, hshld items and more.

YARD SALE Best of the Attic. Sat 5/14. 8am-3pm. 219 Ash St. Reading. Sponsered by. Priscilla Chapter #52

YARD SALE RMHS Band & Color Guard. Sat 5/14. 9-3pm. 186 Summer Ave. Bake sale & refreshments. Something for everyone

Your Home placed here, would reach 160,000 Readers

Call Middlesex East to place your ad 617-944-2200

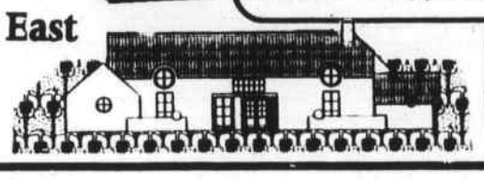

In 13 Communities

North Reading 123

MULTI Family yard sale Sat 5/14 & 5/15. 8:30am-2:30pm. 30 Winter St, behind Kitty's. many items, exercise equip., jewelry, clothing, cross country. etc 5/11n

NO. READING. Neighborhood yard sale. Sat 5/14. & Sun. 5/15. 9-4pm. Furniture, rug, kids clothes & more. Rodgers Circle. N.R.

TAG SALE Sat May 14, 8am-1pm. Rain or shine. Clocks, bikes, books, computer, furniture, dishes & more! 31 Marshall St 5/11

YARD SALE May 14, 8am-2pm. 11 Burroughs Rd, records, toys, baseball cards, housewares, skis, camping equip, clothing, cabinets, tablwe set, books 5/11n

Reading 125

GARAGE Sale X-Day Care toys, double stroller, microwave, jewelry, dishwasher, girls clothes, misc. 52 Oak St. 5/14, 9-3.

MULTI FAMILY Yard Sale. Sat 5/14, 9-2pm. 48 Maple Ridge Road, Reading. No early birds please!

MULTI fam. yard sale, Sat. 5/14, 8-1 pm, food served. Lots of neat stuff. Proceeds to benefit Family Day Care, 45 Pine Ridge Rd., Reading.

PRICED TO MOVE! Sat 5/14. 8:30-2. 23 Highland St. Old Silver, glass, books, sports gear, many collectibles etc. R.D. 5/21

READING Multi Family yard sale. Sat May 14th. 9-5pm, 32 Holly Rd, Household items, adult & childrens clothing

READING yard sale 855 Main St. 5/14, 9 am - 3 pm. Clothes: kids, maternity, adults, toys, baby & household items. Rain 5/15.

YARD Sale Sat. 5/14, 8 am - 2 pm, 20 yrs. worth furn., hsehld. items, linens, books, records, jewelry & more. All priced to sell. 304 Franklin St., Reading.

YARD Sale, Sat. 5/14, 9-12. No early birds! 41 Pinevale Ave., Reading.

Stoneham 127

NEIGHBORHOOD Yard sale. Oak Furniture. Rugs, toys & more! Sat 5/14. 9am. Rain date 5/15. Windsor/Sheffield Rds, Stoneham

STONEHAM Yard Sale. Sat May 14th. 9am-3pm. 50 Broadway. 5/12s

STONEHAM Sat 5/14. 9-3pm. 11 Albion Ave (Off Elm St) Quality childrens clothes & toys, furn. A little bit of everything. Rain date 5/21. No early birds 5/12s

STONEHAM Sat 5/14. 9-2. 118 Summer St, crib, toys, antiques, misc. items, Life Magazines. Rain date May 15th 5/12s

STONEHAM Sat, 5/14. 9-3. 28 Stevens St. Rain date 5/15. All hshld items. Everything must sell5/12s

STONEHAM Multi fam. yard/bake sale. 556 Main St. Sat 5/14. 9am-1pm. Rain date 5/15. Fundraiser for local girl scout troop 5/12s

STONEHAM Yard sale Sat 5/14. 8-2pm. 16 Drury lane. Lots of baby, office, household items 5/12s

STONEHAM 207 Central St., Sat., May 14, 8-1. R.D., Sun., May 15. Moving. Everything must go. 5/12s

STONEHAM our ann. multi fam. st., yd. sale. Sat., 5/14, 9-4. R.D., 5/21. North St. - Crosby St. Follow signs. Variety! 5/12s

STONEHAM Moving, must sell furn., tools, kit. items, etc. Sat. 5/14, 9-2 pm, 139 Elm St. RD Sun. 5/15. 5/12s

STONEHAM Yard sale. 5/14. Sat 9-3pm. 97 Pond St. Baby furn. household goods, something for everyone 5/12s

STONEHAM Sat. 5/14, 9-3. Multi family, household items, bar stools, books, something for everyone. 43 Maple St. No early birds. 5/12

Tewksbury 129

MULTI FAMILY Yard sale. Sun 5/15. 9am-3pm. 61 Term Term terrace (Off Foster Rd) Lots of kids clothes, baby items & more 5/11t

SAT 5/14. Rain or shine, 9-3pm. hshld items. Some clothing. 21 Sheffied Rd. (Off Lancaster Drive) 5/11t

YARD SALE Multi Family. Lots of good items. Furn., hshld items. TVs, tools etc. May 14 & 15. 10am-4pm. 396 No. Billerica Rd, Tewksbury 5/11t

Wakefield 131

WAKEFIELD/Reading Line. Sun 5/15, 10-3pm. R.Date Sun 5/22. Multi family. Many like new items. Something for everyone. 50 Putnam Ave

Wilmington 133

GIANT Yard Sale. 311 Middlesex Ave. 8am-2pm. Sat 5/14. House relocation, furniture, home furnishing and great stuff. Several houses participating 5/11t

GIGANTIC SALE
Neighborhood yard sale Sat 5/14. 9-3. 20-27 Dorchester St, Rain Date Sunday 5/15. No early birds 5/11t

LARGE Yard Sale Sat may 14. 9-3. 506 Salem St, Wilmington, Rte 62. Near Health Center, Low prices 5/11t

MULTI Family Misc. hshld items baby & children items, clothes, toys, etc. 11 Appletree lane (Off Chestnut St) Rain or shine Sat 5/14. 9-2. No early birds 5/11t

YARD SALE Moving Sat 5/14. 9-3pm. Shady Lane Drive. Baby items, toys, household and more. Rain or shine 5/11t

YARD SALE Sat 5/14. 9am-3pm. 15 Faulkner Ave. Toys, tools etc. Rain date Sun 5/15 5/11t

Winchester 135

GIGANTIC MULti family yard sale. Sat. May 14th, 9 am. Rain date May 21. 7 Jefferson Rd. New and used tiems, books, baskets, cards crats hsholdl items and more.

GIGANTIC multi family. Sat. May 14th, 9 am. Rain date May 21. 7 Jefferson Rd. New and used items, books, baskets, crafts. hshld items and more.

MULTI Family sale Sat. 5/14, 9-noon. Furn., toys, books baby items & more. 32 Pickering St. No early birds please.

SAT. 5/14, 8 a.m. Antiques, tools, jewelry, clothes, furn., misc. 19 Eugene Dr., Winchester, off Forest St. (617) 721-4449.

YARD SALE: 57 Grove St. Winchester. Sat, May 14 9-1, Rain Date May 21, 9-1. Furn., books, clothes, stereo, bike, etc.

YARD Sale 23 Canal St. Sat. 5/14, 10am - 2pm. Furn. old & new, computer, glassware, little bit of everything.

YARD SALE Sat 5/14. 9am-1pm. 157 Highland Ave. Lots of furniture & collectibles. No early birds. Cash only

Woburn 137

GARAGE SALE Sat. May 14th, 9 am - 3 pm. 17 Lake Ave. A little bit of everything. Good prices. Rain or shine.

GIGANTIC Yard Sale. Furn., weights, household items, etc., etc. 182 Mishawum Rd. 5/14, 9-3. R.D. 5/15, Early Birds OK

LARGE Multi Family Yard Sale Sat. 5/14, 9-3, 15 Sedgewick Pk. (off Salem) R.D. Sat 5/21. NO E. BIRDS. Misc. items.

MULTI Family yard sale. Sat 5/14. 9-2. RD Sun. 5/15. 9-2. 63 Mountain St. Off rte 38. Something for everyone. No early birds

SAT. 5/14, 10-4. Cleaning out lots of old stuff. 53 Vernon St. (off Green St., off Montvale Ave.).

YARD SALE Sat 5/14. 9am-2pm. 42 Salem St. Lawn mower, kitc. tbl & chrs, excis. equip, fan, childrens items & more

YARD Sale. Sat. May 14th 9-4. 9 Oak St. Moving. Household items, small furniture, everything must go.

REAL ESTATE

Real Estate Services 140

Commercial Property 141

WAKEFIELD Investment opportunity! Ideal for owner/occupant or investor. First level 2,268 SF retail store with 3 apts. above. Busy downtown area, new furnace & hot water system $180,000. **Terrence Sullivan 508-927-9100** Ext 312, RE/MAX Advantage Real Estate, 1 Reservoir Rd., Beverly

REAL ESTATE TO S-12

Supplement to Daily Times - Chronicle (Woburn, Reading, Winchester, Burlington, Wakefield), Lynnfield Villager, No. Reading Transcript, Wilmington & Tewksbury Town Crier, Stoneham Independent, Daily News Mercury (Malden, Medford, Melrose)

Automotive

• 13 CITIES AND TOWNS EVERY WEEK •

Burlington, Woburn, Winchester, Reading, Wakefield, No. Reading, Wilmington, Tewksbury, Lynnfield, Stoneham, Malden, Medford, Melrose

OVER 160,000 READERS

REAL ESTATE FROM S-11

Condominiums & Townhouses 143

FANNY MAE
Stoneham 3 room condo. Centrally located, convt/ to 128. Take a look. $76,900. Century 21 Hughes RE. 617-599-1776 5/12s

Houses For Sale 145

BARGAIN Homes - Foreclosed, HUD, VA, S&L Bailout prop. Low Down. Fantastic sav. 1 805 962-8000, ext. H3023 for list. 5/19s

N. READING Cape, by owner. Open hse. Sat. & Sun. 1-4 pm. 4 bdrms., frpl., livrm., famrm., encl. sunporch, lge. ctry. kit., fin. rm. in basement. Move in cond. Asking $164,500. 508 664-5494. Directions: North St. to 184 Central St.

NO. READING Lovely Resid. Ranch. 2 fireplaces, 3 bedrooms, 1.5 baths, hardwood floors, wooded. lot. $185,000. 508-664-5389 5/1 8 n

½ Price foreclosures US Govt. & banks have 1000 forclosed properties, must be sold at any price, low or no down payt. Low int., long terms. 1-800-872-0121 7 days 8/24t

READING 7 rm. split, exc. cond., new paint job, new deck, new kit., 2 1/2 baths, prvt. yard, $229,900. Appt. only 942-2275.

STONEHAM Duplex Ranch income prop. Top condt. $1000/mo rental plus a vacant apt. Opp. China Moon. Clean, quiet, handy location. Owner asking $225K. 438-0196. Come and See and talk 5/19s

WILMINGTON Hathaway Acres Split by owner. 8 rms, ½ acre, 3 bdrms, 2 full baths, FP familyroom. Oak hardwood floors and garage. By appt. only. 508-658-8264. $189,900.00 5/11t

WOBURN 2 FAMILY
plus in-law on approx. 20,000 sq. ft. Must see. Completely remodeled. Excellent location. Call 617 933-6176.

Real Estate Wanted 151

LAND WANTED
Wilmington building lots needed with or without all permits, or home w/ extra lots. Home # 508 657-0199, office # 508 658-7675. tft

WANTED Home in Burlington. Must have 3 BD. Pre qualified for $150K. Needing work ok. Mike 508-749-3527 or 272-8531.

RENTALS

Apartments & Condos 157

EVERETT: Large two room studio, mod cab. kit & bath. Sr. Cit. Discount. $395. unheated. 231-0773 m5/11

EVERETT 2 bedroom. Clean. Refrigerator, dishwasher, disposal, air conditioning, parking. No pets. $675 heat and hot water. 387-3677. 5/11m

LAWRENCE Roomy 2 bedroom, good area, all appliances, pkg. $495/ mo. Days 508-657-1660. Eves 508-682-6554

LYNNFIELD Deluxe 2 BR apt. Lg. f.p. l.r., formal d.r. w/built in china cab., den/office sunroom, porch. Nice yrd in quiet resid. area. $1150. Owner 617-598-4640

MALDEN Large 1 bedroom, first floor, parking, handy location. $550 includes all utilities. Condo Selections. 617-944-6900

MALDEN 1 or 2 bedroom, renovated 1st floor, tile bath, dishwasher / refrigerator. $550 no utilities. 322-9324. 5//11m

MALDEN 4 large rooms and bath, good condition, deleaded, $500 no utilities. 395-5474 after 2 pm. 5/11m

MEDFORD second floor. 2-3 bedrooms. Modern kitchen & bath. Convenient to "T" and stores. $750. 396-2868. 5/11m

MELROSE 2 bdrm attic apt, $650 all utils
WOBURN 1 & 2 bdrm + utils $600 & $700. Convt. loc. Agent 935-0594

MELROSE: Franklin Sq. 2 bedrm, w/d hkup, convt. loc. No yard, no pets. $695 mo. + utils. Call 617 246-2818.

NO. READING 1 & 2 br condos. Heat & hot water inc./pool, $700-$850/mo. No pets. Larkin & Larkin R.E. 942-2060.

NO. READING 3 room apartment. Includes utilities. $550/month. Call 944-7151 or 508-664-4410

NO. READING Large 1 bedroom apt. balcony, air conditioning, parking. $635/mo. Inc. heat. No pets. 508-750-0427

NO. READING 1 bdrm condo. Park Colony. $675/mo. Incld ht & hot water. Avail immed. Call Carter Reed RE 273-9339

No. Reading: 2 BD. Cor. Condo. fully applic. balc., X cond, ac. Pool, Nr 93/ 128. No pets. Av 5/15. $825.heated 508-664-1148

READING 2 bdrm apt. $710-$725. Heat and hot water incl. No pets. Fee LARKIN & LARKIN R.E. 617-942-2060

READING
Newely deco., Studio $580, Incl. ht. & ht wtr. Short walk to T, shops & rests. Convt. Rte 93/128.
Gen. Washington Apts 508-369-7282

READING 3 rm apt. 2nd floor, very sunny, clean, no pets, utils included. $700/mo. Call 1-508-475-0829

READING near ctr. Main St. in building. Basement 2 bedrm. apt. w/w, ac, d&d, $720 htd. 942-9464 or 523-2100

READING 1 rm studio apt. Close to trains & shopping. Includes utilities $425/mo. 508-224-4755

SALEM NH: Just over the line, 2 bedroom apt. $595 month. Includes heat & parking. Avail now. Owner. 617 438-6700.

STONEHAM New Cozy 1 bedroom. Fully applic'd kitchen, ac, $700 plus utils. Call 617-729-7077

STONEHAM O.S. 2 bdrm, modern, quiet, secure bldg. Wall to wall, fully applic'd kit. Assigned pkg & more. $765/mo. No utils. 617-438-6116 or eves/wknds 438-7220 Donna

STONEHAM 1st floor, 2 bedroom apt, 5 rooms + sun porch. Nr 93 & 128. Off st pkg. W/D hkup, $800 plus ht & utils. 438-2887 6/2s

STONEHAM Lg 2 bdrm, 1st, flr. W/D hkup. Pkg. $700/mo. No utils. also; 4 room, 2 bdrm, 2nd flr. $625 mo. No utils. Brown Real Estate 438-2102 or Cathy 438-4367

STONEHAM apt. 3 rooms, hrdwd flrs, deck, pkg., non smoker. Avail 6/15. 1st, last & sec. Dep. & refs. req. $550 htd. 617-438-1763 5/19s

STONEHAM Redstone, quiet, clean, mod. 2 bdrm., appl. kit. $875 mo. incl. ht/hw, pkg., storage. 438-2249. 5/19s

STONEHAM 2 bdrm duplex, newly renovated. D/D, laundry room, convt. to 93 & 128. $850/mo. Call 944-6167

WAKEFIELD 3 ROOMS
Near T, centrally located. Elec. and parking included. $575 per month. Avail. June 1st. Call before 9 pm. 617 245-8426

WAKEFIELD 5 rms, 2½ bdrms. Top location. Energy efficient windows. completly renovated. $875 with ht wtr. 617-566-4800

WAKEFIELD 1 bedroom first floor excellent location, parking. $550 includes all utilities. Condo Selections 617-944-6900

WILMINGTON 1 bdrm, fireplace. Fully applic'd. kitchen. All utilities included. Close to 93 & pkg. $800/month. Call 508-658-0476 tft

WILMINGTON Ctr. Main St. 1 bedrm apt. in older house. W/w, pvt. ent. Nr. stores, walk to train. $465 + utils. 617 438-1676.

WINCHESTER nr. ctr. All utils incl. Rm. w/privt. bath, share kit., $390. Also sm. studio, $430. Lge. studio, $560. 721-4864, 523-2100.

Woburn - Townhouses
2 bdrm, 2½ bath Townhouse's, and 1 & 2 bdrm Garden Apts. w/w, pool, patio, AC. No pets. From $635. 935-3479.

WOBURN
Just off 128, on Rt. 3. Remodeled lux. studios 1 & 2 bdrms., from $595. Incl. h&hw. All concrete Fireproof const., bus stop, pool, no pets. Mon-Fri. 9-6. Pheasant Ridge 42 Cambridge Rd., 617-935-1232

Woburn Area - Greater Boston Properties Inc.
All styles & prices. Studios - 5 bdrs., $450-$2500. Over 20 listings. M-F. Sat. by appt. 9-6 pm. 935-4049.

WOBURN: 5 rm. apt. Firpl livrm, hdwd flrs., pkg. Avail June 15. 1 mo. sec. $775 mo. No utils. Call 617 933-6176.

WOBURN Mod 1 bdrm condo. 5 mins to 93/128. wall to wall, pkg, loaded, no pets. $625 + utils. Avail 6/1. 438-0511

WOBURN: 2 or 3 bedrm. 1½ bath. Yd. & pkg. No pets. Access to 128 & T. Conv to stores. $725 mo. Call 617 938-9189.

WOBURN 2 bedroom condo. Fully appl. kit, w/w, 1 bath. Near 128. Avail 6/1. $750 incl. ht & hw. No pets. 944-6281

WOBURN N: 1st flr., 2 bedrm. lge yd., child safe. near 128 & 93. Off st. pkg. $690 no utils. Days 438-9714 or 617-669-0792.

WOBURN 2 room studio. & 2 bdrm apt. Newly renovated. Avail 6/1. $495 & $625. Call 617-935-3816 No fee.

WOBURN: 2nd flr., 2 bedrm, livrm, dinrm, kit., gar., front porch. Sec. dep. req. No pets, $750 mo. no utils. 935-0456

WOBURN 2 bdrm. apt. Av. 6/1. Conv. loc., w/d hkup. $700 mo. incls. ht & hw. Call 617 932-9850.

WOBURN APARTMENTS
3 room apt. $495
4 room apt. $595
No pets, no utilities. Parking, Call after 5 pm. 617 933-0925

WOBURN 3 bdrm. duplex on cul de sac. Privt. yd., off st. pkg. $900 mo. Call 508 692-5245.

WOBURN 2 bdrm. newer duplex. 1 1/2 baths, balc., sundeck, pool. Dog? See 45 Merrimac. St. A17. No Fee. $895 mo. Avail. 6/1. King Realty, 617 438-7190.

EVERETT 2½ room studio, w/w, full cab. kitchen, dishwasher. Full and ½ closet. $550 w/heat/hot water. On bus line. Call after 6 p.m. 387-2119. 5.6-13

EVERETT: 4 rooms, 1 bedroom, $500 unheated, no utility, on bus line, wall to wall carpet, call Chris 387-1131 8:30 to 4 p.m. only. 5.6-12

EVERETT New four room, one bedroom, large eat-in kitchen, hardwood floors, ceramic tile bath. Quiet neighborhood, near transportation. Street parking, no pets $500 month, no utilities, security deposit required. Call 508-640-6931. 5.5-11

EVERETT WOODLAWN: First floor, one bedroom, living room, dining room, tile bath, kitchen, parking, no pets. 1-508-887-7976. 5.4-17

EVERETT: Spacious one and two bedrooms. Fully applianced kitchen, balcony, nicely maintained brick building, well located near stores and public transportation. Laundry, in-house resident manager. No fee, no pets. $595 and $650 heated. 696-6373. 4.25-5.20

EVERETT: Large two room studio, modern cabinet kitchen and bathroom. Senior Citizen discount, $395 unheated. 231-0773. 5.4-17

EVERETT: Three room apartment, move in condition, in secure building, on busline, near shopping center. Available immediately. $550 month. Call 245-2048. 5.3-9

EVERETT: 2 bedroom, gas heat, off street parking, hardwood floors, near T, $650 plus utilities, 389-6544. 5.4-17

EVERETT: 5 rooms, 3rd floor, newly renotaved, washer / dryer hookup in unit. One car parking. $650, no utilities (617) 279-4797. 5.4-13

EVERETT (Woodlawn): Four nice large rooms, one or two bedrooms, washer/dryer hookup, pantry, eat-in kitchen: available June 1st. $600 month unheated. Call 665-5877. 5.4-10

EVERETT: 3½ rooms, new bathroom, wall-to-wall carpeting, washer / dryer hookup, enclosed porch. Nice neighborhood. Utilities by tenant. $450 month, first and last month. 387-3172, Angela or Jerry. 5.4-13

EVERETT: 5 rooms, modern bath, eat-in kitchen, enclosed porches, washer / dryer hookup. $550. Security deposit required. Available immediately 387-3172, Angela or Jerry. 5.4-13

EVERETT MALDEN-MEDFORD Studios $375 and up; 1 Bedroom $450 and up; 2 Bedrooms $550 and up; 3-4 Bedrooms $700 and up. A & Q Realty 324-0103. 5.3-31

EVERETT 4 rooms, refrigerator, off street parking, near transportation, gas heat and utilities by tenant, washer-dryer hookup, $600, 1st / last. Leave message. 389-5756. 5.9-20

EVERETT Big sunny 6 room Philadelphia-style Apt. Dishwasher, garbage disposal in kitchen, ceramic tile bathroom, plush carpets & hardwood floors. Close to T. Available June 1st $800 plus oil heat. Tel. 389-0581. 5.9-20

MALDEN—Five rooms, two bedrooms, washer and dryer hookup, wall to wall carpeting, on street parking, on the T, available June 15, call 322-6215 after 6 P.M. $650 no utilities. 5.4-10

MALDEN: Two bedroom on T, carpeted, clean, balcony, laundry, parking, heated $740 month. Available ASAP. Owner 648-0685. 5.4-12

MALDEN: One and two bedrooms, near Malden T, off street parking, laundry, wall to wall. 321-4499. 5.4-10

MALDEN: 3 rooms, completely renovated, 5 minute walk to T. No pets, non smoker preferred. $550. Tom 321-4454. 5.4-17

MALDEN: One bedroom on T, ¾ bath, large eat in kitchen, includes heat and all utilities. $545 per month. 438-0819. 5.6-13

MALDEN-MAPLEWOOD, modern 1 bedroom walk-in, walk to busline, quiet neighborhood, off street parking, heat and hot water and refrigerator included, available 6/1, $600. Call 324-7654. 5.3-9

MALDENBRAND new 5 units, 1 & 2 bedrooms, from $650 and up. Laundry facilities, off-street parking. Available now. Call 324-5777. 5.6-12

MALDEN: Studios, 1 bedroom, near T, heat included. $485 to $550 a month. (617) 321-4949. 3.23-5.23

MALDEN: Brick building, modern 2 bedroom apartment, air-conditioned, wall to wall, dishwasher / disposal, parking, pool, no fee, $695 heat and hot water included. Call 389-8634. 4.27-5.10

MALDEN: Four room apartment. No utilities, first floor, deleaded. Section Eight welcome. $670 per month. 233-9103. 4.21-5.18

MALDEN: 1 bedroom, large eat-in kitchen, tile bath, washer /dryer hookup, hardwood floors, $650 includes heat, electric. gas, 1-334-6250. 5.6-12

MALDEN Maplewood. Four rooms. First floor. Cabinet kitchen. Tile bath. Off-street parking. Move-in condition. $600 month. 324-4129 or 324-6285. 5.9-13

MELROSE: Two bedroom, heated, washer/dryer hookup, ½ garage. Available 5/1. $800. 397-7701. 5.4-11

MELROSE 5 spacious immaculate rooms. Central medical location, 2nd floor, wall to wall. Not deleaded. $725 month. Mark 324-9000; evenings, 334-3475. 4.28x5.11

MELROSE Four rooms, one bedroom, new kitchen, fireplace, parking for one car, $535 month plus utilities. 662-8516. 5.9-13

MELROSE 4 room, 2 bedroom, wall to wall. Dishwasher / disposal. Excellent cond. Parking, no pets, 6 unit. (508) 777-7541, 6-9 p.m. 5.9-17

MELROSE: 3 room apartment, parking, on busline, coin laundry, no utilities, $480, 665-1524 til 5, 599-6447 evenings. 5.3-16

SOMERVILLE: Near Medford line, two (2) bedroom apartments, with attic and basement. $695 and $720 plus utilities. 508-658-2598. 5.3-16

Furnished Rooms

MALDEN: Newly decorated 3 room FURNISHED apartment in a private home — separate entrance with porch, all utilities included. $149 a week. Call 322-5290. 5.3-16

Commercial 159

Burlington Retail ? Office
Approximately 800 sq. ft. Ground floor. Close to 128. Own utilities. Call 617 933-3108.

BURLINGTON Office space, 200-5000 sq ft. Will sub divide. $8/sq ft includes heat & tax. Best deal in town! Call Andy 617-272-7600

NO. READING - Professional office suites for rent, center of town. Approx. 300 sq. ft., utilities incl. Call 617 944-4420.

OFFICES: Wakefield / Lynnfield line and Melrose. Great locations, clean attractive bldgs., pkg. Good for Professional or business. Pleasant surrounds. $300 - $595 mo. 617 246-2818.

PRIME OFFICE
Woburn Prime Office location at junction of I 93 / 128. 5,640 / 1,800 / 500 square feet available. Call 617 935-1188.

TEWKSBURY Office condo on convenient Rte 38. 500 s.f. central air, close to Rtes 93 & 495. $350/mo. + utils. 508-851-3585 5/11t

WAKEFIELD 1000 sq ft business space. High traffic, Salem St. loc. Office, Workshop, Storage. Also basement storage. Very reasonable. 246-3995

WILMINGTON Free rent Heritage Commons office suites 600 sq ft-1200 sq ft. Starting at $400 per month. No sec. dep. Call days 508-658-7188 tf t

WOBURN Up to 4000 sq ft. Beautiful office space on 2nd floor. Mins to 93/ 128. Reasonable rates. Call 617-938-9430

Houses 161

READING mod. 2-3 br ranch on lg. level lot, $1000 mo. + util. Fee. Larkin & Larkin RE, 942-2060.

READING: Super cond. & loc. 7 room, 3 bedrm, 1½ split entry w/ gar. Avail. immed. $1,250 mo. Agent 508 664-6388 x 999

WILMINGTON 2 bdrm home. Fireplace. Yard, Near 93. $850+. Harvey R.E. 508-658-4324 5/11t

Rental Services 165

ATTN: LANDLORDS
Do you have a house, apartment, duplex or condo for rent? Here are 5 reasons to let us help you rent your property.
1. Full time rental service.
2. Experience at your service 30 + years.
3. Knowledgeable of the current residential landlord-tenant laws.
4. Property Management available.
5. 24 hr. electronic answering service.
Call ELFMAN REAL ESTATE, Wilmington, MA 508-658-4324. tft

Rentals To Share 167

STONEHAM Lge apt to share. ww, wd/dw, mw, cable TV, off st pkg., all utils included. A real bargain @$315/mo. Call Carl weeknights 279-1010

STONEHAM Prof. female 20's seek same to share 2 bdrm, 2 bath condo. $450/mo plus utils. Avail 6/1. Donna 617-229-6900 days 5/12s

STONEHAM EXC. LOC
2 bdrm home, sunny cozy, clean. Off St pkg., yard, laundry, storage, share w/female non smoker & adorable puppy $350/mo + ½ utils. Avai; 7/1. 438-2023 eves., 272-7505 days 5/19s

WILMINGTON House to share. Mod. split ranch, w/d, very clean, quiet area, near 128, 93 & shops. $350 utils incld. Avail 5/1. 508-658-3536

WINCHESTER: Prof F. 28+ to share 2 bedrm. apt. Clean, quiet & neat. $325 + utils. Avail June 1st. 617 721-2549.

WOBURN - Homey Room
w/sep. ent. partly furn or unfurn. Kit/B/lndry priv. Utils inc. 128/93. $385 1st & lst, seek non smk resp. Fem. Eves. 273-5445

WOBURN F. non smkr. 2 br. nr 128/93, ac, pool, w/d facil. $350 ht/ht wtr inc. Av. 7/1. 933-0998 days. 932-0269 E. Debbie

Rooms 169

BURLINGTON: Furn. bedrm. suite. Pvt. ent. & bath, walk in closet. N-smk F pref. $400 mo. incl. all utils. Call after 2 pm. 617 272-6259.

READING Lg sunny room, kitchen priv. no pets, non smkg female pref. ref. req'd $70/wk. 1-508-475-0829

READING Furn. room for fully employed mature person. Share kitchen & bath. $85/wk. Sec. dep & refs req. 944-8363

READING Mature person, 2nd flr, share new bathroom, parking, laundry, phone, cable & kit. priv. negotiable. $80/wk. 944-3690

STONEHAM Furnished room, clean & bright w/ micro & refrig. Priv. ent. & semi priv. bath. No pets. Inc. heat & ht. wtr. $90/ wk. or $350/mo. 617-944-5501

WAKEFIELD 398 Main St. Clean furnished room, kit & laun. priv. $80 week. 617 245-2045 or 617 942-7113. tfn

Wilmington Rooms
Large clean rooms on Silver Lake. Kit. & bath privileges, wash. & dryer. $70 - $100 weekly. All utils. incl. 508 658-2656.

WILMINGTON room for rent. Private ent. private bath. Male preferred. 508-658-2653 5/18t

WOBURN: Furn. lge. room w/ pvt. ½ bath. Kit., w&d & pool priv. Single fam. home. N-smk /drink pref. 933-4431 after 5.

WOBURN: Furn room in lge. quiet house. Pvt. bath, share kit & liv. area. Male pref. Incl. utils. $120 per week. 617 938-9380.

WOBURN: Furn. rm, smi-bath, single home. Pkg., use of kit., tv, w&d. Utils incl. Non-smk. M. pref. $85 wk. 933-8815.

WOBURN: Men's sober house. Rooms available June 1st. Call Always Hair. 617 938-1578.

Seasonal 171

CAPE COD Dennisport, 3 room eff. condo. Next to beach. Htd pool, $585 wk on season. $50 night off season. 617 729-4032.

CAPE COD DENNIS
Mayflower Beach area. 5 min. walk to beach. Sleeps 5 to 7. Clean, bright & airy. Deck. 617 868-8856 or 508 362-4015.

CENTER Harbor, Lake Winnipesaukee, 2 br cottage, 36' deck overlkg water, TV, cable, micro, childsafe sandy beach, dock or mooring. $500 wk. 617 944-1811.

CONWAY N.H. 4 bdrm, luxury chalet, TV, micro, ww carpet, screened porch, grill, docks, lg wooded lot. 1 min to pvt. sandy beach. Ask about discount $300-$400 wkly. 508-657-7115 or 603-447-6122 eves only 5/18t

Getaway Spr/Summer
Lincoln NH. Lux 3 bdrm., 3 bath condo, slps. 10, frpl., fully appl. kit, pool, jaz., saunas, fit. ctr.. Reas. rates. 617-729-4819.

GREAT EAST LAKE Sanbornville, NH. Secluded 6 acres. Lawned area, sandy beach, row boat, all conv/ Great fishing. Sleeps 5. $400/wk 334-4926

Lake Ossipee, NH
Lakefront, new 2 br, kit./ dinette, livrm., privt. deck overlooking lake & mtns. Compl. furn., slps. 6. Sandy beach, tennis, boat mooring avail. Families only, no pets. $495 wk. Call 617 935-7439 or 617 933-3036.

Lake Winnipesaukee
WEIRS BEACH Condo lake view. 2 bdrm, 2 bth, tennis, out door pool, $450/wkly. No pets. 933-2103 and 662-6650

LAKES REGION
Gilford Gunstock Mtn. house. Beach rights. View of Winnapasukee. Sleeps 7. Weekly rentals June, July & August. $500/wk. 508-658-8657 or 603-293-8457 6/29t

LOON MOUNTAIN
Deer park. 3 bdrm, 2 bath condo, w/d, VCR, use of club w/pool, racquet ball & excercise rm. $275/ wknd. $425/wk. Call 508-657-7139 2/23t

LOON Mt. NH at The Village. Deluxe 2 br. twnhse. Pools, tennis. Fully equip., with all linens. $250 wkend., $395 wk. 1 508 778-0053. tfs

MAINE Beautiful Moose Pond. Bridgton. Lake front cottage, sandy frontage, dock, boat $450/wk. No pets. 617-438-6927 5/12s

MAINE Bridgton. Very modern 3 bdrm Mtn retreat. Screened porch, large clear sandy lake, tennis. boating, pools. Near N. Conway. $425/ wk. 508-649-9629 5/18t

PLYMOUTH Area, 5 rms, 2 bth, mod kit, fp lrm, wetbar, ww, yd, on priv bch, mins: to maj xways, Wkly til Aut + mthly Sept-May 721-0407.

WELLS BEACH ME. Bayside duplex, 2 bdrm, all accommodations, pkg 2 cars. 4 people, no pets. Aug 13-Sept 10th. 617-729-0799

WHITE Mountains. New 3 bedroom home. Fully equipped. Near major attractions, private lake. Declining rates. Call Sandy 508-658-5044 6/15t

Storage & Garages 173

GARAGE For Rent. Storage only. Tewksbury Rte 38 Wilmington Line. $50/mo. 508-657-4246 5/1 1 t

Wanted To Rent 175

NEEDED house to rent in August in vicinity of Andover Non-profit educational organization in Waltham requires large, quiet, private house with ground flr., master bdrm. Willing to pay in range of $6000. Exc. local ref. Call Mrs. Margolis at 617 232-0020. tft

PROFESSIONAL Couple seeks to rent twnhse duplex June 1. 2 bdrms, home/office. Must allow cats. Deposit OK. $800-$1000/mo. 599-2065

AUTOMOTIVE

Auto & Truck Parts & Repairs 181

UTILITY TRAILER with sides. $300.00 Firm. Call 617 229-8471.

Auto Rental, Lease & Financing 183

AUTO X CHANGE 185

COMPLETELY gone thru quality used cars. I am not a dealer! $700-$2500 guaranteed. Call days. 617-246-9891

MISSING A HUBCAP
Call Hubcap Annie
New & used Hubcaps
Hubcap Annie
475 Lynn Way, Lynn
1 800-564-2055

1938 OLDSMOBILE 2 dr Sedan partially restored (in primer) all parts for complete restoration. Runs good. Body good $3995/BO 617-933-3032 tf t

1966 CHRYSLER Newport, 4 dr sedan. 74K orig. mi. Near perfect in & out. $4900. Serious inquires only. 935-1161

1966 MUSTANG Coupe, 289 auto., exc. cond, ac, new front end & brakes. Must see, collectors classic. $4,495. 933-8345.

1967 MUSTANG Coupe 6 cyl. std. Good body, paint & int. floors & frame are sound. A Virginia car. $2600. 272-3361 aftr 5pm

1972 MERCEDES 250C. Runs good, needs body work. Whole or parts. 508-687-3874 tf t

1974 CHEVROLET Monte Carlo. White w/blk. landau roof. 350 motor, 75K mi. Great cond. $1000. Call 617 938-0234.

1975 CORVETTE, t-top, dk. blue, 350 eng., ps, pb, ps, ac, auto T. 87K mi. Great shape. Ask $7,000. Before 8 pm 933-8359.

1977 PONTIAC Trans AM Bandit ed. Former show car. too much to list. Stored for past 3 yrs, $4000. 935-2568

1979 Chevy Camaro, 350, auto, ac, sunroof, alarm, new eng, trans, gas tank. Runs great $2600/bo 391-5685 lve msg

1980 MERCURY Bobcat runs good. Too many new parts to list. Needs brakes and interior. $350. 508-640-1423 tf t

1982 Datsun 280ZX, 1 owner. Needs body work. $700. Call 617 729-5759.

1983 MERCURY Lynx, 5 spd, Black am/fm cass, under pressure to sell. Blown head gasket. $425/BO. Richie 933-5908

1983 MERCURY Marquis II, 1 owner, fully loaded. 77k mi. Ready to roll, $1,295. Winn Street Motor Sales 933-6070.

1983 OLDS DELTA 88, 4 dr., loaded. Runs & drives great. $1,695. Call Winn Street Motor Sales 617 933-6070.

1984 CHEVY Monte Carlo. V6, 80K miles. Well maintained. Asking $2,700. Callo 617-935-2841

1984 PONTIAC Firebird, ac, t-tops, 5 sp., V8, new trans & clutch 8/93. 130K. $1800/BO. 935-3407 or days 933-5505 x415.

1984 SUBARU GL W gon. 5 spd. tilt. am/fm st. Red w/tan velour int. New tires/gas tank, exc cond. $1400/bo. 438-5574

1985 BUICK REGAL 2 dr., 6 cyl., ac, am fm, 66K mi. Clean. Gar. indrs. Exc. cond. $2850. Call 617 246-1616.

1985 CADILLIC Sedan Deville. Beige, 59k mi, 4 dr., all power, cruise control, ac, good condition $3500/BO 937-3743

1985 CHEVY Caprice. Good running condition. some rust $500 or best offer. Call 933-1615

1985 CHEVY Monte Carlo SS. Ps, pb, pw, tilt, cruise. New tires, dual exh, batt., tuneup. Well maint. $2,900 933-4296.

1985 CHRYSLER 5th Ave. V8, 4 door, am/fm & tape. Full power, good cond. Asking $1,450. 933-4608 4:30 - 8:30 pm.

1985 FORD LTD 4 dr., pw steering, pw brakes, ac, auto, 103K miles, good running condt. $1,200/ BO. 617 224-4320.

1985 HONDA Prelude. 5 spd, sunroof, am/fm cass, ac, good condition inside and out. High mi. $3800. 617-937-5572

1985 NISSAN Centra. 2nd owner. New clutch/ brakes, very depend. am/fm cass. Sec in Woburn. $750BO 617-595-5236

1985 NISSAN Centra Wagon. 5 sp., 94k mi. 1 owner. Runs great. $1,595. Winn St. Motor Sales, 617 933-6070.

1985 OLDS Toronado. Exc. cond. inside & out. Low miles. $3,300 or B.O. Call John 617 933-8072 or leave msg.

1985 SUBARU GL 5 spd, ac, sunroof, 104K miles. New clutch. Asking $1000. 617-937-0267

1986 AIRES Good 1st car. $1,200 or B.O. Call 508 670-2642 after 6 pm.

1986 BUICK Park Ave. 4 dr., ac, at, fully loaded, leath, seats, 64K orig. mi. $3,295. 617 224-4320.

1986 CHEVY Cavalier, ps, pb, ac, auto, 4 dr., 42K 1 owner miles. Minor body damage. $1200/BO. 224-4320.

1986 HONDA Prelude SI, Black, 5 speed, sun roof, loaded, exc. condition. hi miles. Runs great $4500. 944-2145 & leave msg

1986 OLDS Cutlass Supreme, 2 dr., low miles, new AC, new tires, AM/ FM $4850. Great shape. Call 617-942-2347

1986 PONTIAC Firebird, auto, V6, 124K, ps/pb, ac, pw/p drs, tilt, cass, runs gd, well maint. Red/Black $2000/BO. 942-0086

1986 PLYMOUTH Turismo, 57K miles. $600. Call 508-667-9291 after 6pm or leave message tf t

1986 VW Jetta GL, Grey, 4 door, 5 speed, sunroof, 106K, very clean car. Fuel injct. Must sell $2000/BO. 729-6717

1987 DODGE Aries K, good condition mechanically, needs some body work. ac, bucket seats. $1000/BO. Call 617-438-7404 6/28s

1987 FORD Escort. 5 spd hatchback. Low miles. Am/fm radio. One owner $2800. Call 729-2230

1987 HONDA Prelude SI, White, 5 spd, ac, power windows, & p. sunroof, am/fm stereo cass. Cruise cont. 83K miles. $6600. 617-438-0621 5/12s

1987 OLDS/Cutlass Sup. exc. condt. loaded. 305 V8, well maint. 1 owner, new Feb 88, 63K mi. $4300. Call 617-662-6658

1988 Conv. Must. GT Low mi. white int. / burgundy. New top, all power. Mark C. 229-9642 4 Test drive.

1989 FORD SHO Taurus. Maroon, exc. cond. very clean, orig owner. Leather, 5 spd, loaded, cell phone, $7995. Jim. 932-3400 ext 230

1989 HONDA DX ACCORD Coupe, 5 sp. 2 dr., alarm sys, pw ant., stereo. 89 K orig. mi. Exc. cond. in & out. $5,000 or B.O. 617 593-0463.

1989 HONDA CRX SI, Red, ac, sun roof, cass., alloy wheels, super clean. 36 mpg. 2nd owner, 61K, $6,000. 617 381-8765.

1989 MAZDA 323 SE 65K miles. am/fm cass. ac, 4 new tires, 4 dr., 5 spd. Maroon, nice condt. $4200. Call 944-3584

1989 MERC. Grand Marquis. Two tone Blue. Full carriage roof. 30K. Exc. condt. Loaded. All leather int. $7995. 272-9007

1989 SUBARU GL. Sedan, 86K mi., auto, ac, pw, pl, perf. cond. inside & out. $4800. Call 617 438-8509.

1990 DODGE Shadow, 4 dr, 34K miles. 2.5L auto, ac, air bag, tilt, stereo, alarm, transfer warranty. $4800/BO. 944-6812

1990 FORD Escort LX, blue, htchbk, auto, 4 cyl, 2 dr, 47.5K mi., am fm cass., ac, vy. reliable, pwr mirrors, rdef., $4000/BO. 938-7001 eves.

1990 NISSAN 240 SX SE, 21K mi., black, 5 spd., ac, sunrf., exc. cond. $8995. Call 617 729-6220.

1990 TOYOTA Celica GT, Blue, auto, sunroof, ac, 60K miles. $9000. Call 617-245-3447

1991 Cadillac Brougham 5.7 V8. Loaded, 27K mi. One owner. Blue w/Blue Leather interior. Exc. cond. $17,500. 729-4946

1991 COLT hatchback, perfect body, Turquoise color, very clean, new brakes, tires. Manual, cassette. $3775. 617-944-7835

1991 Camaro RS, 35K, V8, 5 spd, Lojack, ac, cruise. tilt, pwedl T-tops, am/fm cass, Bra car cover. wint tires, new dyno max exh. $11,000. 667-0784

1991 DODGE Caravan SE, V6 automatic, black, grey. Asking $9200. 1 508 664-0095. 6/30s

1991 FORD Taurus GL, V6, 4 door, auto, ac, loaded, exc. condt. Only $6,995. Call 944-7397

1991 FORD Tempo, Red, ps, pb, pw, ac, am/fm cass., 28.5 k mi. $6,450. Call days 938-8800, eves. 729-3884.

1991 JEEP Cherokee Laredo, 2 dr, ac, auto, am/fm, keyless entry, 4x4, 30,700K mi, pw, pd, ps, tilt, w/cc, Asking $13,500. 942-2760 aftr 5pm

1991 TOYOTA Celica GT 5 spd, power pkg, sunroof, ac, LoJack, still under warranty. 21K $13,000. Call 944-3336

1992 Chrysler LeBaron Convt. White w/black top, Blue int. 12K mi. ac, pw windows, air bag, $16K firm. 508-658-5586

1992 CAVALIER Z24
Loaded, flawless, 1 F. owner, Lojack, 13.7K mi, $11,700 firm! Still under factory warranty. Buying new car. Call 932-8534.

1992 FORD Taurus GL Wagon, loaded. Complete maintenance records. Exc. cond. $10,500 or B. O. Call 617 944-3498.

1992 Ford Taurus. 4 dr., V6 auto, ac, loaded. Mint cond. Must be seen. Only $8950. 508 664-4805.

1992 MUSTANG GT. Fully loaded, 17K mi., exc. cond. $13,000. Call 617 272-5318.

1992 OLDS 98 Regency Elite, Blue, 37k hwy miles. exc. condition. Loaded. $14,000/best offer. Call Paul 933-5807

1992 PLYMOUTH Acclaim. Must sell. Exc. cond. ac, auto, 2.5L, air bag, cruise, tilt, am/fm, 4dr $7200/BO. 272-3999

1993 MERCURY TOPAZ Red with Gray interior. Fully loaded. 28,000 miles exc. condt. $9,000/BO. Call 508-640-0892 tf t

Autos Wanted 187

AUTOS REMOVED
Up to $60.00 paid. Junk cars & trucks. Wing's Used Auto Parts, 1628 Shawsheen St., Tewksbury. 508-851-8100 or 657-7389

WE BUY USED CARS
$25-$1000
We pick up and pay cash. 617-935-6973 leave message

Motorcycles 189

1981 SUZUKI GS750E, good cond., runs great. $750 or B.O. Call Rich evenings 617 935-1146.

1993 KAWASAKI ZX11-D1 Special ed. Mint cond. 6k mi., Very fast, very tight. $6,900 or B.O. Call Chris 617 729-5992.

Recreational Vehicles 191

1972 DODGE RV. Fully self cont., Slps. 6. 64K mi. Awning, 6 new tires, 19.5 ft. Good condition. $4,450/BO. 617 933-5088.

1983 YELLOWSTONE Trailer, $6,666. Old Orchard Beach. KOA Kamp Ground Rte 1. Portland Rd. Saco, ME. Appt. 617-438-1957 after 6/1 207-282-0502

Trucks & Vans 193

VAN FOR SALE
1987 FORD E 350. 1 ton. Stereo w/tape, air, cruise control. Exc. condition $5995/BO Call 508-657-7959 ask for Bill tf t

1972 CHEVY C-50, rack body dump. V8, rebuilt motor, good condition. $2500/BO. 508-663-3588

AUTO TO S-16

WOBURN AREA
(617) 933-3700
FAX (617) 932-3321

MALDEN AREA
(617) 321-8000
FAX (617) 321-8008

JOB MART

WOBURN • WINCHESTER • BURLINGTON • READING • WAKEFIELD • STONEHAM • WILMINGTON • TEWKSBURY
NO. READING • LYNNFIELD • MALDEN • MEDFORD • MELROSE • PLUS SURROUNDING COMMUNITIES

BUSINESS

We are a gourmet coffee and tea retailer with 18 stores in the Boston area. Join the Coffee Connection management team for a challenging career with a successful company.

MANAGER IN TRAINING

Position yourself for growth with the possibility of running your own store in the future by joining our management trainee program. A full time, dedicated, flexible professional is needed to help manager our store in **Winchester, MA**. Responsibilities include ordering, staff training, inventory/cash control and much more! Ideal candidate will possess a minimum of one year food/beverage assistant manager experience, will be committed to the ideal of quality customer service and will have a love for coffee and specialty food. We offer a competitive compensation and benefits package including medical, paid time off and a 401(k) plan. For immediate consideration, please fax or mail your resume (no phone calls please) to:

Recruiter
THE COFFEE CONNECTION, INC.
Six Drydock Avenue, Boston, MA 02210
Fax: (617) 261-6061

B9-11

The Coffee Connection®

CHECK PROCESSING CENTER
ITEM PROCESSING CLERK

We have an immediate opening in our check processing department between the hours of 7 a.m. to 3:30 p.m. Monday through Friday. You will be working in a high check volume environment for which you will have numerous responsibilities. You will be primarily responsible for the daily preparation and balancing of our inclearing work, operating a high speed sorter and data entry keying.

Previous experience in check processing will be helpful in obtaining this position. We are conveniently located off Route 93 in Woburn and offer a competitive salary and benefits program. Qualified applicants should call Bonnie Gringeri between 9:00 a.m. and 11:00 a.m. at (617) 933-9950 ext 132.

EasCorp
Woburn, Massachusetts

B5-11

Switchboard Operator
Part-Time

A part-time (two days/week, 9a.m.-5:30p.m.) position is available to operate the switchboard console, answer and direct incoming calls to the appropriate departments, as well as communicate with the general public. To qualify, you should have a High School diploma or equivalent and excellent verbal skills. Some exposure to business is preferred. Switchboard training will be provided.

Interested candidates should please contact: Professional Staffing at (617) 564-4533; (TTD# 1-800-998-4664).

BayBank®

An Affirmative Action Employer. B9-11

CUSTOMER SERVICE

Manufacturer of labels and nameplates seeks experienced individual with computer skills for order entry/customer service. Good telephone skills required. Non-smoking office. Excellent salary and fringe benefits avaialble.

Call for an appointment:

Yeuell Nameplate and Label
Adele Road
Woburn
617-933-2984

B10-16

ACCOUNTING CLERKS
TEMPORARY

Immediate opportunities available throughout the 128 area. Positions available in the following areas:

Accounts Payable Clerks - with Lotus
Payroll Clerks - ADP & Ceridian
Accounts Receivable
DATA ENTRY - LOTUS, EXCEL, ASKMANMAN PARADOX, Windows
Bookkeepers - Quicken, Peachtree, Platinum

Several positions will lead to Permanent. Call today to schedule an immediate interview.

Source Temps
20 Mall Rd., Burlington, MA 01803 • 617-270-4800 B9-11

CLERICAL

Plan your summer around these great temporary jobs!

Start working now:
8 a.m.-4 p.m.
4 p.m.-midnight
midnight to 8 a.m.

You'll earn:
$$ Good money $$
Paid vacation time

Call or visit today!

Office Specialists.

BURLINGTON
44 Mall Rd.
(617) 273-1472 B9-13

Electronic Servicenter
Billing & Service Clerk

Wakefield company requires another experienced Billing/Service Clerk immediately. Responsibility includes data entry, product handling, phone support, paperwork. Previous relevant experience helpful, references required.

Benefits include company subsidized health, life, dental insurance, prescription card, 401K, liberal vacation and personal/sick time policies.

Call Dolores L. at:

MODERN RADIO of NEW ENGLAND
617-246-2052

B2-13

BUSINESS

BURGER KING®

MANAGERS
ASSISTANT MANAGERS

Franchise seeking experienced fast-food management candidates. Burger King experience preferred, but not necessary.

WE OFFER:

- **Top Pay**
- **Medical & dental insurance**
- **Profit sharing - 401K**
- **Paid vacation time**
- **Uniform allowance**

Send resume to:

Lester W. Leonard
F&C Enterprises, Inc.
6 Middlesex Ave.
Wilmington, MA
(508) 657-8111

B10-16

ARE YOU TIRED OF LOOKING FOR A JOB??

Well look no more! Apply with **Volt** and let us end your search. **Volt Services Group** specializes in **placing skilled** professionals in the following areas:

- ❑ **Secretarial** - from entry level to exec.
- ❑ **Receptionist/Switchboard**
- ❑ **Data Entry**
- ❑ **General Clerical**
- ❑ **Telemarketing**

Come to **Volt** today, you'll be glad you did! Never a fee, just satisfaction!

Volt Services Group
400 W. Cummings Park
Woburn, MA 01801
617-938-6969
E.O.E./Bring Proof of Right to Work in U.S. B10-16

RECEPTIONIST

Choate Health Systems, Inc., a private hospital, is looking for a Receptionist for multi-line telephone system Monday through Friday, 3 p.m.-8 p.m. Position available June 1st.

- Must have excellent organizational and communication skills.
- Responsibilities will include heavy telephone volume, light typing/word processing skills, and greeting visitors.

Position benefits include 3 weeks vacation and holidays.

Please send resumes to:
Jean Wood

Choate Health Systems, Inc.
23 Warren Avenue
Woburn, MA 01801

We are an equal opportunity employer. B11-13

Altron Incorporated, a leading manufacturer of electronic systems, has the following opening:

PART-TIME RECEPTIONIST

Responsibilities include meeting and greeting visitors, answering a multi-line Rolm switchboard, typing, posting and sorting the mail and providing assistance to the personnel department. The ideal candidate should be experienced, work well independently and have good organizational and interpersonal skills.

Interested candidates may send resume with salary history to Human Resources, Altron Incorporated, One Jewel Drive, Wilmington, MA 01887. An Equal Opportunity Employer.

Altron B10-12

Seeking Part-Time
RECEPTIONIST

Part-time Receptionist to perform phone and light clerical work in busy, non-smoking insurance office in Burlington, MA. Schedule set to rotate working 2 days one week, and 3 days the following week with another part-time Receptionist from 8:30am-4:30pm. Willingness to alter schedule. Qualified candidates should be responsible, organized, enjoy phone work and greeting people. Word processing experience a plus/Wordperfect preferred. Please write or call: **Ms. Marie Panek.**

SEABURY & SMITH, INC.
200 Clarendon Street
Boston, MA 02116-5031
(617) 421-5315
An Equal Opportunity Employer B9 11 13

RECEPTIONIST PLUS

If you are an upbeat, energetic, organized person with great receptionist and typing skills, we need you! Rapidly growing medical company is offering entry level position in fast-paced, friendly office. Potential for advancement. Excellent opportunity for career-minded person.

P.O. Box 2937
Woburn, MA 01888 B9-13

OFFICE ASSISTANT

Help wanted 12 p.m. to 4 p.m., answering phones and some data entry. $6.00 per hour.

Call Rosanne at:

942-7547

B5-11,w7

BUSINESS

EXECUTIVE SECRETARY

Excellent opportunity in the corporate headquarters of a national company to provide top notch secretarial support to company officers. Duties include maintaining data bases, generating correspondence and reports, making travel arrangements, taking dictation, preparing presentation materia' and coordinating conferences/meetings.

Requires 5-7 years' previous experience including word processing, data base and spreadsheet development and maintenance, above average typing & dictation skills. Associate's degree or equivalent preferred.

Please send resume with salary requirements to:
Human Resources-ES, Insta-Care Pharmacy Services, 8 Henshaw Street, Woburn, MA, 01801.
No phone calls, please.

Insta-Care
Pharmacy Services

■ Clinical Secretary

Our Rehabilitation Medicine Department has an opening for a full-time secretary to work in its busy physicians' office Monday through Friday, 8:30am to 5:00pm — $9.00 per hour. Excellent typing skills required. Medical terminology, CRT, wordprocessing and dictaphone skills helpful. Must enjoy a challenge and be able to work independently. We offer excellent benefits, including health, dental, and life insurance, a 401(k) tax-deferred comprehensive savings plan, on-site childcare, and more.

Call Maureen Garrity at 617-935-5050, Ext. 1415, or send resume to: New England Rehabilitation Hospital, 2 Rehabilitation Way, Woburn, MA 01801. EOE.

NEW ENGLAND REHABILITATION HOSPITAL
An AdvantageHEALTH affiliate

ADMINISTRATIVE ASSISTANT

Flexible part time hours. Approximately 20-25 per week. Must have working knowledge of Windows and Excel. Will handle filing, organization and special projects for executive vice president.

Please send resume to:

DWYER ASSOCIATES
8 Cedar Street, Suite 57
Woburn, MA 01801 B6-12

PROFESSIONAL TELEMARKETERS

Progressive local financial planning company in Woburn is seeking a few successful part-time telemarketers. Job entails making appointments from our proven lists.

Attractive Compensation.

Phone (617) 933-9006

LANCE
Financial Associates Inc. B9-11

OFFICETEAM®

Several long and short term positions available:

BURLINGTON: Rec/Sec - Temp to Permanent oppty., MS & Excel desired - **To $24K.**

LEXINGTON: Sales Marketing Asst - Small consulting co. desires "go-getter" w/MAC skills for perm opening - **$20K.**

WALTHAM: Word Processor - Long term position for AmiPro whiz w/Graphics - **To $11/hr.**

OFFICETEAM®
Specialized Administrative Staffing™
430 Bedford Street
Lexington, MA 02173
TEL: (617) 863-2744
FAX: (617) 861-8429
Equal Oppty. Employer

Office Team is the leader in specialized administrative staffing with an international network of over 100 offices. Call us today! B11-13

ENTRY LEVEL PRINT SHOP FRONT COUNTER

Growing print shop seeks enthusiastic individual for entry level position helping out at front counter. Students encouraged to apply. No exp. necessary.

Apply in person at:

ALPHAGRAPHICS
82 Mall Rd., Burlington
No phone calls please.
B9-13,w14

Early Birds Night Owls
Take Your Pick!

1st, 2nd or 3rd shift

12 Data Entry Operators
10,000 keystrokes minimum

12 Clerks
These are full time, long term temporary assignments that require fast dependable people. Experience helpful.

WE OFFER:
Top $$$
Outstanding benefits package. Free computer learning lab.

Call or visit today!

Office Specialists.

Burlington
44 Mall Road
(617) 273-1472 B9-13

BUSINESS

For decades, **MASS MARKETING** was the key strategy for American companies. With sophisticated technologies, Epsilon has **REVOLUTIONIZED** this marketing technique. Utilizing powerful PCs, workstations and **SUPERCOMPUTERS**, we manage databases that allow companies to market to customers personally. With **UNPARALLELED** expertise in **DATABASE TECHNOLOGY** Epsilon has lead the industry for 25 years. In our innovative environment, you'll use our **STATE-OF-THE-ART** resources to develop cutting-edge direct marketing concepts. Get into a market for **SUCCESS** with the database experts: **EPSILON**

Group Secretary

Epsilon is looking for an energetic individual to fill this entry-level position. In this position you will provide support for a large group. You must have excellent communication skills, a professional phone manner and good organizational skills. MAC experience including proficiency in Word and Powerpoint is a must, knowledge of Excel would be helpful. The ideal candidate must be a team player, have the ability to prioritize and be able to juggle several tasks simultaneously.

Epsilon offers an excellent compensation and benefits package. If you like working in a dynamic, fast-paced environment and would like to add momentum to your career, please forward your resume with salary requirements to: Epsilon, Dept. N., 50 Cambridge Street, Burlington, MA 01803 or fax your resume to 617-229-6942.

We Are An Equal Opportunity Employer M/F/D/V

epsilon. AMERICAN EXPRESS TRAVEL RELATED SERVICES

A subsidiary of American Express Travel Related Services B11-13

MAYFLOWER COMMUNICATIONS

Is a small business leader in developing advanced communications and navigation system technologies, has the following positions available:

CONTRACTS ADMINISTRATOR - Full-time position for individual with BA/BS and minimum of 4 years' government contracting experience. Responsible for negotiation and administration of major government and commercial contracts, including proposal preparation, cost estimating, contract negotiations, contract administration and final contract completion for both prime contract and subcontracting activities. Thorough knowledge of FAR and DFAR regulations required. Law degree a plus.

SECRETARY/RECEPTIONIST - Full-time position for a professional individual with a minimum of two years' secretarial experience for front-office. Responsibilities include answering telephones, typing, mail distribution, photocopying and general clerical duties. Requires excellent organizational and interpersonal skills and accurate word processing. Word for Windows preferred. Must be flexible and willing to work overtime.

Send resume and cover letter with salary requirements to Mary Graham, Human Resources at:

Mayflower Communications Company, Inc.
80 Main Street, Reading, MA 01867
Phone: (617) 942-2666 or Fax: (617) 942-2403 B10-9

TRAVEL

Uniglobe, world's largest franchise, seeks two sales pros. Leads, car, expenses. Realistic first year, $35K commission.

Call:

617-245-4409
Ext. 33

B11-17,w14

LANDSCAPE PROFESSIONALS

Bld. service co. seeks experienced help for its landscaping division. Strengths in landscape maintenance, pruning, plus mechanical, a must. Class 2/Pesticide license a plus.

Call:

(617) 932-0580
M-F 9-5

GENERAL HELP

$ NOW HIRING $
PART TIME NO EVENINGS OR WEEKENDS

Merry Maids has immediate openings for responsible people for residential housecleaning. Earn $6-$12 hour after training. No experience necessary. Will train. Car required.

CALL NOW
617-438-8583

G11-13

Gas Attendant
PART TIME

For nights and weekends. Must be 18 years of age.

Apply at:

O'Rourke's Mobil
183 Cambridge Road, Woburn G11-17

MECHANIC

Repair of grounds maintenance equipment, small engines and trucks. Good organizational skills. Must have mechanic's training and schooling.

Please call:

617-932-0580

G11-17

EQUIPMENT OPERATOR

Experienced Dozer Operator. Must have CDL Class B and Hydraulic license.

Apply in person
Saturday, May 14, 1994
9 a.m.-11 a.m.

MURRAY HILLS INC.
242 Cambridge Street
Burlington, MA G11-13

WHOLESALE BEVERAGE DISTRIBUTOR

has opening for
Sales & Merchandiser
in Boston area.

Call:

617-933-9047
between 9 a.m. & 1 p.m.

G11-17

HEXATRAC
CARPET CLEANING TECHNICIANS

Evenings & Saturdays. Experience preferred. Driver's license required.

Call Mark:

617-933-1729

G11-13,w14

Full Time Flexible
DOUG'S EXXON
OF READING

is seeking neat, clean, meticulous mechanic to increase its service base sales. Candidate must be customer-oriented, 3-5 years experience. References and own tools required.

For interview appt. call Scott Wade

944-9665

G10-16,W14

P/T OFFICE CLEANER
M-F 8 a.m.-1 p.m.

Woburn office needs a maintenance person to do all office cleaning, occasional furniture moving, lifting of stock in warehouse and shoveling sidewalk in winter months. Must have 2+ years of office cleaning experience.

Call Ms. D'Amico at:

617-933-4100
between 8-5

G11-13

Supplement to Daily Times – Chronicle (Woburn, Reading, Winchester, Burlington, Wakefield), Lynnfield Villager, No. Reading Transcript, Wilmington & Tewksbury Town Crier, Stoneham Independent, Daily News Mercury (Malden, Medford, Melrose)

WOBURN AREA
(617) 933-3700
FAX (617) 932-3321

MALDEN AREA
(617) 321-8000
FAX (617) 321-8008

JOB MART

WOBURN • WINCHESTER • BURLINGTON • READING • WAKEFIELD • STONEHAM • WILMINGTON • TEWKSBURY
NO. READING • LYNNFIELD • MALDEN • MEDFORD • MELROSE • PLUS SURROUNDING COMMUNITIES

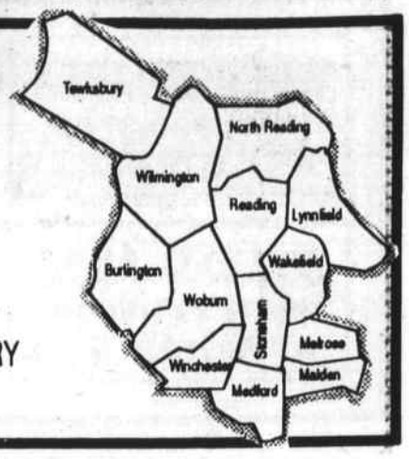

GENERAL HELP

PACKAGE HANDLERS

TEAMWORK THAT WORKS
It's at UPS

*Join our team of Loaders or Unloaders. You'll earn $8/hour & receive great benefits including: medical, dental, vision, paid prescription, paid vacations & holidays. *Selected shifts receive up to $2,000 per semester in Tuition Reimbursement. These are permanent part-time positions. Work one of the following Monday through Friday Shifts: 12:30 to 5:30 p.m., 6 to 11 p.m., *11 p.m. to 3 a.m. or *3 to 8 a.m.*

APPLY IN PERSON AT UNITED PARCEL SERVICE
From 4 to 6 p.m. on Mon., May 16th or Tues., May 17th
90 BRICK KILN ROAD, CHELMSFORD, MASS.

UPS United Parcel Service

G11-13

UPS IS AN EQUAL OPPORTUNITY EMPLOYER M/F/H/V

Stoneham Ford

185 Main St., Stoneham • 617-438-0490

SALES DEPARTMENT BILLER
Sales Department looking for a person to administer paper work preparation for car and truck sales. Examples are: registration, finance and lease contracts. Starting pay $22,500.

Call Greg at 617-438-0490 for interview.

TRUCK MECHANIC
Our busy Service Department is looking for an experienced Truck Mechanic to work on small and medium duty trucks. Excellent-pay. 401K retirement plan available.

Call Service for an interview or apply in person:
617-438-0490

G9-11

NO EXPERIENCE NECESSARY
EARN UP TO $7.00 PER HOUR STARTING PAY

We are looking for cheerful, hard-working employees to staff our Burlington Burger King Restaurant for all shifts.

WE OFFER:
- FLEXIBLE HOURS
- PAID VACATION
- FREE UNIFORMS
- PROFIT SHARING
- MEDICAL & DENTAL INSURANCE*
- COMPETITIVE WAGES
- DISCOUNTED MEAL PROGRAM
- PAID TRAINING, AND MORE

If this sounds interesting to you, please apply in person at:

BURGER KING

BURLINGTON BURGER KING
52 Middlesex Turnpike
Burlington, MA 01803

(Ask to speak to a manager on duty for more information)

*Full Time Employees Only

G10-16

DAYS INN

The following positions are currently available:
- **Part Time/Full Time PM Host/Hostess**
- **AM/PM Restaurant Servers**
- **Part Time/Full Time Front Desk Clerks** (3-11 p.m. includes weekends)
- **Part Time/Full Time Room Attendants**
- **Part Time/Full Time Line Cooks** (Exp. req'd)

Apply in person at the Front Desk
19 Commerce Way, Woburn, MA

EOE/M/F/H G11-17

DELIVERY PERSON
Full time position in a growing company involving maintenance and delivery of rental equipment. Must be over 18, responsible, cooperative, customer service oriented with a neat appearance. Knowledge of Greater Boston area a plus. Excellent wage and benefit package.

Apply within at:
FESTIVE OCCASIONS
317 New Boston St.
Woburn, MA
617-933-8777 G6-12,w14

Experienced Homemakers Earn $7.50/Hr.

FT, PT, and weekend positions for people in **Lexington, Bedford, Burlington** and **Woburn** who would like to work with elderly in housing complexes. Duties include cleaning, laundry, shopping, meal prep, and personal care.

If you are reliable, flexible and compassionate — give us a call!

508-458-4357 or 1-800-698-1535

Special Care
Home Health Services
An AdvantageHEALTH Corporation
We're in the NYNEX Yellow Pages • EOE

G5-11

TRUCK DRIVER
Full Time

Person in good physical condition. Must be neat in appearance and have valid Class B driver's license and DOT medical certificate. This is a full time position offering competitive wages and a liberal benefits package.

Apply in person:
E.G. Barker Lumber Co.
36 Prospect St., Woburn, MA 01801 G9-13, w14

FREE TRAINING PERSONAL CARE HOMEMAKER
NO EXPERIENCE NECESSARY
EARN $7.50/HR.

- Excellent Pay
- Choice of Hours and Days
- Work Close to Home
- Paid Vacation, Holidays & Mileage
- Must be 18 and have own transportation

Put your homemaking skills to work assisting elderly, disabled or MR clients in their homes.

Call by May 13 for an interview:
458-4357or
1-800-698-1535

Special Care
Home Health Services
An Advantage *HEALTH* Corporation
We're in the NYNEX Yellow Pages • EOE

G5-11

BOOK STORE
Independent book store currently seeking part time help for mornings: Mon., Tues., Wed., Fri. 9:30 a.m.-1:30 p.m., and a weekend shift. Retail and/or book store experience a plus.

Apply in person at:
Paperback Booksmith
Woburn Mall G11-13

CHORE WORKER
Person wanted to do heavy clean-up and yard work. Must be at least 18 years old and have a car.

Call:
617-324-6333

G9-13,w14

We have several openings for:

FT/PT DRIVERS
Home Healthcare Department

Must have excellent driving record and map reading skills; reliability and good communication skills are essential.

Please stop by to fill out an application at **Insta-Care Pharmacy Services, 8 Henshaw Street, Woburn, MA: ask for Tim Desmond or call (800) 688-3141, ext. 314.**

Insta-Care Pharmacy Services

Insta-Care and its employees are committed to a drug-free work place. We are an equal opportunity employer. G11-13

TIRE CHANGER
An opportunity exists for a Tire Changer. Guaranteed base pay plus our bonus plan make Hogan Tire a great opportunity.

- VACATIONS • SICK LEAVE
- PROFIT SHARING • HEALTH • DISABILITY
- LIFE INSURANCE

If you're looking for a change call 617-933-4000
WOBURN, MA G5-11

HOGAN TIRE
& AUTO SERVICE CENTERS

Homemaker/Personal Care Aides
Caring individuals to work with elderly. Duties include housekeeping, laundry, shopping and personal care. Flexible hours. Full or part time. Car necessary.

Call 617-324-6333

SUPPORTIVE CARE, INC.
6 Pleasant St., Suite 411
Malden, MA 02148 G9-13,w14

SECURITY POSITIONS
Argenbright Security presently has Full and Part Time Positions for all shifts in the metro area. Positions are also available at Logan International Airport and require a H.S. Diploma or GED.

Interested applicants should apply in person to:
Argenbright Security, Inc.
1 McKinley Sq., 5th floor, Boston
723-7744 G9-13,w14

WAIT STAFF

We're **PAPA•RAZZI,** a casual upscale Italian restaurant, and **we're busy**. We need **upbeat people** to join our team and make **great wages**.

If you have a **great attitude** and are driven to earn, we'll provide you with extensive, paid training and a **flexible schedule**. But, your experience will definitely accelerate your potential for earning.

Apply in person anytime to:

PAPA • RAZZI
TRATTORIA • BAR
BURLINGTON
Wall Street (Rte. 3A, Exit 33A off 128)
617-229-0100

- **Banquet Setup**
- **Front Desk**
- **Maintenance**
- **Housekeepers**

To apply for the above positions, apply in person 9-5
Howard Johnson Hotel
1 Mack Road
Woburn
G10-16,w14

JOBS
VOLT SERVICES GROUP can help you find work in the following areas:
- ❑ Shipping/Receiving
- ❑ General Warehouse
- ❑ Production Work

To find out more, call today (617) 938-6969
Ask for Kelly or Mark

VOLT SERVICES GROUP
400 W. Cummings Park
Woburn, MA 01801

EOE. Bring proof of right to work in U.S. Never a fee. G10-16

MAC OPERATOR
GRAPHIC ARTS SERVICE BUREAU
Must have knowledge of all popular layout programs as well as photoshop. Familiarity with Linotronic and color printers a must. This is a very fast-paced environment. Full and part time positions available, three shifts and weekends.

Please call or send resume to:

strato reprographix, inc.
62 Middlesex Tpk.
Burlington, MA 01803
617-273-1530
G9-13,w14

WAREHOUSE POSITIONS
- **Packaging**
- **Collating**
- **Shipping/Receiving**
- **Order Pickers**
- **Light Industrial**
- **Fork Lift**

Please call:
ADIA PERSONNEL SERVICES
617-271-0555

ADIA The Employment People

G9-13

1st, 2nd & 3rd SHIFT WAREHOUSE/ CLERICAL POSITIONS
$25 BONUS

Earn top $$ while working in a fast-paced, fun environment! Local client company has **25 LONG TERM** warehouse openings. We are looking for dependable, dedicated people who are interested in a great opportunity. Register by 4/27/94 and receive $25 upon completion of 80 hours worked.

CALL TAD TODAY - WORK TOMORROW
272-9222

TAD Temporaries
Equal Opportunity Employer G11-17

SILK PRESSER
EXPERIENCED
Top pay, excellent working conditions.

Apply or call until 4 p.m. to Dan or Dave.

SPENCER CLEANERS
279 Cambridge St.
Burlington
229-0268 G9-13, w14

BOSTON Marriott BURLINGTON

is seeking:
- FULL AND PART TIME SERVERS
- HOST/HOSTESS
- HOUSEKEEPERS Experience preferred.
- NIGHT MAINTENANCE

Please apply to the Human Resource Department:
617-229-6565, ext. 6839
Equal Opportunity Employer/M/F/D/V G10-12

TEXACO FOOD MART
is now hiring in our Reading and Lexington locations for full and part time cashiers. Good pay, wage incentives, benefits.

Please call:
617-944-4504
or 617-862-1459
G9-13

A & R MACHINIST
2-3 Yrs. Experience
Full Time
$8.00/hr. to start
C.M.J. Machine
617-438-9212
G11-13

RETAIL LUMBER AND BUILDING MATERIAL SALES
We are looking for a motivated sales professional for an inside counter sales position. Responsibilities include telephone sales, counter sales, customer service and various administrative functions. Previous experience in lumber and building material sales preferred. This is a full time position offering competitive wages and a liberal benefits package. Call or send resume to:

E.G. Barker Lumber Co.
36 Prospect St., Woburn, MA 01801
617-933-0057 G9-13,w14

The Gables at Winchester has the following positions:

HOUSEKEEPING
Part time, flexible hours.

WAITSTAFF
Day and evening shifts.

Apply in person at:
THE GABLES
299 Cambridge Street
Winchester, MA 01890
G11-13

TRUCK DRIVER
Wholesale building products distributor is seeking a Full Time Truck Driver. CDL license necessary. Some heavy lifting is **required.**

Contact Lance MacKay:
Metro Siding & Roofing
480 Wildwood Ave., Woburn, MA 01801
617-935-2038 G6-12,w14

PROFESSIONAL TRUCK DRIVER
Overnite Transportation Co., a leading LTL carrier, has F/T and P/T openings for local P/D drivers. Must have a Class A CDL with HAZ-MAT and a clean DMV report.

If you are a career minded individual, please apply at:

95 Maple St. Rear
Stoneham, MA

between 10 a.m.-3 p.m., M-F. No phone calls please.

EOE G9-13

Auto Security Installer
Wakefield company adding staff to install crew. Applicants must have 1-4 yrs. experience with Code-alarm, Directed, Audiovox, or similar alarm installs. Must provide own car; mileage reimbursement provided. References required.

Benefits include company subsidized health, life, dental insurance, prescription card, 401K, liberal vacation and personal/sick time policies.

Call John A. at:
Modern Radio of New England
617-246-2052 G5-18

PAINTERS WANTED
Experienced painters with transportation and tools.

Call:
GODDARD'S PAINTING SERVICE
508-664-2274
G11-8,w14,21,28,4

WOOLARD MASONRY, INC.
has the following positions available.

- **MASONS**
  Skilled and experienced stone craftsmen.
- **LABORERS**

Call:
933-7782
G6-12

INSPECTOR
Duties include inspecting newly drycleaned garments for wrinkles, stains and minor sewing. Part or full time. Some knowledge of sewing required.

Apply and/or call:
Faulkner's Cleansing
437 Franklin Street
Melrose, MA
665-6300 G10-16

SECURITY officers
- Paid training
- Great starting pay
- Career opportunities
- Excellent benefits

We have full and part-time positions available on all shifts in the **Reading, Rte. 128 and North Shore areas.**

Please come in for an immediate interview, Monday through Friday from 8:30am to 4:00pm at **80 Main Street, Reading. (617) 944-7383**

FIRST SECURITY SERVICES CORP.
An Equal Opportunity Employer
G9-11

PART TIME DOCK WORKERS
Overnite Transportation Co., a leading LTL carrier, has openings for part-time Dock Workers. Candidates must be able to work flexible AM/PM hours.

If interested please apply in person at:
95 Maple Street Rear
Stoneham, MA
between 10 a.m.-3 p..m. Monday-Friday.

No phone calls please.
Equal Opportunity Employer
G9-13

PART TIME TRUCK DRIVER/ DELIVERY PERSON
Fridays 7:30 a.m.-4 p.m. Potential for more days. Experience with driving 24-foot box truck.

Call Mark:
OFFICE PAPER RECOVERY SYSTEMS
508-694-1450 G10-12

DISHWASHER
Full or Part Time
Dependable person needed at Festive Occasions in North Woburn. Flexible hours and good benefits.

Apply within at:
317 New Boston St.
Woburn
or call:
933-8777
G6-12,w14

WOBURN AREA
(617) 933-3700
FAX (617) 932-3321

MALDEN AREA
(617) 321-8000
FAX (617) 321-8008

JOB MART

WOBURN • WINCHESTER • BURLINGTON • READING • WAKEFIELD • STONEHAM • WILMINGTON • TEWKSBURY
NO. READING • LYNNFIELD • MALDEN • MEDFORD • MELROSE • PLUS SURROUNDING COMMUNITIES

PROFESSIONAL

HEALTHCARE PERSONNEL RECRUITER

THE ACTION GROUP, INC., a service providing temporary healthcare personnel to hospitals from coast-to-coast, is expanding its inside sales team. The qualified person will be speaking with employees nationwide over the telephone from our Malden office.

We require good communication skills, a 4-year college degree and a minimum of 1 year of current business or similar experience, and a good sense of humor.

Training and an excellent salary, commission and benefit package will be provided in our pleasant, non-smoking atmosphere.

To arrange an appointment, call Elaine between 10-5 p.m. at:

617-321-5793

P9-11

PROFESSIONAL

Mortgage Processor/Underwriter

The ideal candidate must have a minimum of 2 years Residential Lending experience with thorough knowledge of secondary market procedures. Strong communication and organizational skills required. Working knowledge of CSSI Loan System a plus.

Please send resume w/salary requirements to:

P. D'Aurora
Winter Hill Federal Savings Bank
P.O. Box 977
Somerville, MA 02145

Equal Opportunity Employer

P11-13

PROFESSIONAL

SUBSTITUTE TEACHERS NEEDED FOR

Tewksbury, Stoneham, Marblehead and Swampscott PUBLIC SCHOOLS

All Grades, All Subjects

Call:
TEMP-ED ASSOCIATES
Mon.-Thur. at 8 a.m.
617-246-1860

me P11

BUSINESS

RECEPTIONIST

Full-Time
Monday-Friday
8:30 a.m. to 5:00 p.m.

We are in need of a professional, dependable individual to manage our telephone network and visitor reception area. You will be responsible for answering and directing incoming calls, light typing, and diversified clerical duties.

Applicants should have excellent telephone manners, typing skills, and previous receptionist experience. We provide a competitive salary and excellent benefit package.

Qualified applicants should send a resume:
Attn: Kathleen Loughlin

EasCorp
P.O. Box 2366
Woburn, MA 01888

B11-17

BUSINESS

RULE INDUSTRIES, INC.

Rule Industries, Inc. is a growing, diversified manufacturer and marketer of products for industrial and retail markets. New operations and product lines continue to create attractive professional opportunities.

Customer Service Representative

Our customer service representatives handle phone orders and product inquiries and are responsible for accurate pricing, invoicing and data entry. The successful candidate will be well organized and dedicated to customer satisfaction. A high school or Associates degree and three to five years customer service experience in a manufacturing environment are also required.

Accounts Receivable Clerk

To qualify for this position you will have had responsibility for the preparation of daily cash receipt deposits, posting cash receipts, and monthly closing of an automated posting system. Minimum two years A/R experience, preferably with a multi-division company. Wang System experience and an Associates degree in accounting or related field preferred. H.S. diploma and equivalent work experience will be considered.

Billing Clerk

This positin requires a minimum of one year's billing department experience including data entry. Responsibilities include daily invoicing of customers and telephone contact with our warehouses. Will also function as a back-up to the customer service department, so background in this area would be a definite plus.

Our company offers a highly competitive salary and benefits package, including profit sharing. Please send your resume in confidence to:

RULE INDUSTRIES, INC.
Attention: Diane Green
70 Blanchard Road, Burlington, MA 01803
Fax: (617) 272-0920

EOE/M/F/S B11-13

GENERAL HELP

Equal Opportunity JOB EXPO '94

TOP COMPANIES • INSTANT INTERVIEWS

Monday, May 16, 1994
BOSTON • Hynes Convention Center
JOBS • CAREERS • OPPORTUNITIES IN '94

Hundreds of Job Openings

PARTIAL LIST OF COMPANIES:
Pitney Bowes • Bronner Slosberg Humphrey • Toys R Us
Dictaphone Corporation • Au Bon Pain • The St. Paul Companies
Friendly's • Warren Gorham & Lamont • Copy Cop, Inc.
AT&T • Firestone Tire & Service • Abt Associates
Nat'l Association for the Self-Employed • First Security Services
Tombstone Pizza • American Frozen Foods • IDS Financial
A-Copy • Papa Ginos • All For A Dollar Stores • Liberty Mutual
CVS/Pharmacy • Accountpros • Dictaphone Corporation
MetLife • Talent Tree Personnel • First Investors Corporation
AT&T Small Business Products • OffTech • D'Angelo
Commonwealth Financial • FootAction • Schwaab, Inc. • Taco Bell
No Appointment Necessary - Walk-thru

900 Boylston St. • 3rd Floor-Rooms 302-304 • 11 am-6 pm
Bring Plenty of Resumes • $3 Registration Fee at Door
Presented by **JOBSEARCH (617) 647-7773**

G11-13

GENERAL HELP

ELECTRONIC ASSEMBLERS
MAKE THE RIGHT CONNECTION

We Have.....
Immediate short & long term assignments available at a growing Chelmsford company.

We Need.....
Electronic Assemblers who are detail oriented with good work ethics, who are familiar with all aspects of P.C. board assembly including...component soldering as well as surface mount. Also seeking people with re-work and touch-up exp.....

Olsten Staffing Services™
Call Today, Work Tomorrow
617-270-9490 • 508-256-5888
20 Mall Rd., Burlington, MA 01803

G11-17

LABORERS
FULL OR PART TIME

...for General Construction. Must have own transportation.

Call Monday-Friday:
508-664-5475

G11-13,w14

Busy executive earning 100K seeks 5 individuals to train in his business. Must have strong desire for 6 figure commission income. Serious inquiries only.

Call between 11 a.m. and 2 p.m., Monday through Friday.
Attn: Karl F. Russo
617-944-6675

P5-11

MEDICAL

Dental Assistant
For Oral Surgeon's Office

Office surgery. Experience preferred. Full time.

Please call:
628-8000

M11-17

BUSINESS

FLEXIBLE ▼ JOB SHARE
Receptionist

PART-TIME
EVENINGS, WEEKENDS & HOLIDAYS
Must have pleasant phone manner.
Ideal for college students.

Please call Linda Basnett at (508) 658-2700.

WOODBRIAR OF WILMINGTON
REHABILITATION & SKILLED NURSING CENTER

(Conveniently located at Rtes. 129 and 93)
90 West Street, Wilmington, MA 01887
An Equal Opportunity Employer B11-13

You've got to see it to beleive it!

Part-Time Evening Billers

Local trucking company has part time billing/data entry position available 2-3 days per week, 4 to 6 hours per night. Must be able to type proficiently in a computerized environment. Must be able to work Friday evenings.

Send letter and/or resume in confidence to:

Plymouth Rock Transportation
95 Maple Street
Stoneham, MA 02180
Attn: Night Billing

EOE/MF B11-13

TRAIN ON THIS!
MAC SECRETARIES

MS WORD
WORDPERFECT
POWERPOINT
EXCEL

We want the best!
We will train!

- x Top temporary assignments
- x Free computer learning lab
- x Friday payday every week
- x Paid vacation package
- x Many career opportunities

Office Specialists®
BURLINGTON
44 Mall Rd.
(617) 273-1472

B9-13

WE TAKE OUR EMPLOYEES TO THE TOP!

- **ADMINISTRATIVE ASSISTANT**
  MS Word for Windows/ Excel
- **WORD PROCESSING SECRETARY**
  WordPerfect 5.1
- **CUSTOMER SERVICE REPRESENTATIVES**
  Excellent phone manner, 40 wpm data entry. Long term career potential. 3 openings, 10 am-6 pm; 2 openings, 12-8; Saturday thru Wednesday!

Call TAC/TEMPS today!
Work Tomorrow!
Ask about our benefits and Bonuses!

TAC/TEMPS®
388 Pleasant St., Malden, MA
322-1888

me EOE B11

EXECUTIVE SECRETARIES

Temp to Perm assignments. Immediate need in marketing and engineering departments for Fortune 500 company in Wilmington. MS Word for Windows environment a must. Excel and Graphic packages a plus.

For immediate consideration please call Marilyn or Sandy at 617-229-0088

DAVIS TEMPS, INC.
44 Mall Rd., Burlington, MA 01803
Equal Opportunity Employer B11-13

PC Distribution Territory Sales Rep

National computer peripherals distributor requires inside telephone sales person to service computer resellers in established sales territory. Requires excellent telephone skills and familiarity with PC & Windows applications. Business to business sales experience and/or experience with scanning products and applications a plus. Salary, comm. & benefits.

Mail resume and salary requirements to: Dept. S

FICUS Systems Inc.
460 Wildwood Ave., Woburn, MA 01801
No calls or agencies please. B11-17,w14

SEEKING Child Care for 8 mos old infant in my home. Flex. schedule 20-25 hrs/wk. Call or leave message Susan 942-8709

Employment Services & Publications 210

The *Times Chronicle* accepts no responsibility for ads requiring fees for services or publications. If you have any questions please call the Classified Department at 933-3700

Employment Wanted 211

Certified Homehealth Aide with 15 years experience available full or part time. References available. 508 658-7045.

General Help Wanted 213

ACCOUNTING CLERK Immed full time opening. Experienced w/account research and Lotus 1 2 3 req. Must be neat & dependable. Send resume: Attn. Terri, Amasia Int'l. Limited, 34 Third Ave, Burlington, MA 01803

ACT NOW
Double the opportunity & double the fun; Sell from 2 catalogs instead of one. Demonstrators needed now to show items from our Gifts & Xmas catalogs. PT, free kit, extra bonus incentives. Also booking parties. Nancy 617-935-7901

ARE YOU LOOKING
We offer temporary other support and permanent positions. Current openings Include:
.Waltham Co. Temp to perm d/e, CSR. $9/hr.
.Woburn Co. Receptionist w/comp exp. for 3 months.
.Woburn Co. Temp to perm, 4-8pm daily to schedule sales visits.
.Other assignments avail for Word Processing.
Call or visit us today. New Perspectives Personnel, 600 West Cummings Park, Woburn. 617-938-8247

ASSEMBLERS
Immediate openings. Please call Norrell Services between 9am-4:30pm. 617-246-2592

Attn College Students
Summer help wanted. $10.25 to start. No exp. nec. Training provided. 75 openings MUST be filled immediately. Call 1:30 - 6 pm 617-937-9696

ATTN WOBURN
**POSTAL JOBS
Start $11.41/hr + benefits. For application & info. Call 1-216-324-5504. 7am-10pm. 7 days

AVON
Cosmetics, Fragrance. Gifts. Skin So Soft. To buy or sell Avon Products, call Peg 933-6254.

AVON
Buy or Sell. Earn money & have fun. No door to door. Call Helen 617 944-3484.

AVON Wants individuals interested in earning $8-$12/hr. No door to door. 1-800-699-5644

BOOKKEEPING / SECRETARY
TOP WAGES / P. T.
Mon. / Fri. 8 am - 2 pm. (give or take). Fast paced sales office looking for personable, energetic individual immediately. Must have 10 key exp., light typing and data entry is a plus. Call Jim Sullivan at 617 933-1121.

CARPET WAREHOUSE
Full Time. Experience preferred, willing to train. Good pay and benefits. Call 617 272-7600

CASHIER
Part time evenings & weekends. Must be 18 yrs of age. Apply in person to Rapid Liquors, 171 Main St, Stoneham 5/25s

CHILD CARE FULL TIME
Positions in Concord, Winchester and Wayland $280-$400/wk. PT in Lexington, Belmont & Weston. $8-$10/hr. Exp. & car nec. Call Peg at Minutewomen 862-3561

COMMONWEALTH Zoological Corp. for the summer. Vistor Service Assoc. $5.25 per hour, weekend and holiday work req. Call 617-442-2002 ext 104 5/12s

DELI Help. Full and part time. Cashier Full time. Summer positions available. Apply in person to: Uptown Deli, 363 Middlesex Ave, Wilmington 5/11t

COUNTER Help needed for Dry Cleaner. Apply in person at Luigi's, 41 High St, Reading. No phone calls please

COUNTER PERSON
Drycleaner in Stoneham, Burl., Wilm., & Woburn. PT Help. 2-7pm days and Sat. 10-5. 617 933-5534.

DELIVERY Drivers. Own vehicle req. Apply C.C.I 125 East Albion St, Medford, MA. Mon-Fri. 8am-4pm. 396-3331

DRIVERS WANTED
Earn $8-$12/hr. delivering pizza. Flex hrs. Must be 18 or older with car. Apply in person to My Brothers Place, 414 Main St, Stoneham 5/12s

DRIVEWAY Attendent for Sunoco Service Station in Reading. 8am-4pm. Hours flexible. Call 944-6369 or 944-2551

EXPERIENCED Landscaper wanted. $7.00 per hour. 617-944-6877 and leave message 5/18t

EXPERIENCED Bodyperson needed part time for busy shop. Please call 935-0041

F. T. Reception, Administration, and General Office. 8 am - 5 pm. Must have PC familiaity. Call John at 617 933-1550.

GROWING residential cleaning co. seeks exp. English speaking professional woman to clean houses. Must have own transp. & work independently. PT hrs. Cleaner Image Cleaning Service. 9am-5pm. 508-640-0195 5/11t

HABLA ESPANOL
We are expanding globally. Need help in Puerto Rico, Dominican Republic, Venezuela and other countries. 1 800 522-8446, 508 688-4799.

HAIRDRESSER WANTED 2 years experience. Call Cindy at 932-3320

HELP WANTED Earn up to $500 per week assembling products at home. No experience. Info 1-504-646-1700 DEPT. MA-3528 5/18t

HELP WANTED Small garden Center, Wallflowers Etc. needs dependable P or FT help. Exp. helpful. Inquire at 330 Salem St, Wakefield. Or call 245-3995

HERBALIFE
Independent distributor. Call me for opportunity or products. Jack Winitzer 1 800-695-7662. (617) 499-7704.

HOME Health aide needed part time weekends. Flex hrs. Comfortable work environment. Car nec. Call 396-5991

HOUSECLEANERS
Needed 15 hrs per wk in Lexington, Arlington and Concord. Training incld. Car nec. $8-$10/hr. Call Clare at Minutewomen Inc. 862-3561

HVAC Mechanic. 3-5 yrs. min. exp. on commercial & residential equip. Offering competitive wages, benefits & continuing education. Call for details 617 729-5526.

HVAC SERVICE TECH Estab. Woburn Co. needs mim. exp. person for tune-ups, start-ups & minor trouble shooting. Call 933-8288

HYDRAULIC Apprentice Person with drivers lic. needed to help in all Depts. while learning component repair. Applicant should have good mechanical aptitude and like to deal with public. Call 932-8880.

I LOST 55 LBS.
And feel great, ask me how. All natural products, Dr. rec. PT/FT help needed. Call 1 800 695-7662. 617 499-7704.

INDUSTRIAL BLDG. MAINT. MECHANIC
For Building Service Co. Must have Journeymens electricians license, with a strong knowledge of building industry. Call 617-932-0580. 9am-5pm. Monday-Friday.

KIMBALL Court Apts., located in No. Woburn, is currently accepting applications for experienced certified lifegaurds for the summer, Please apply in person at 7 Kimball Court. Mon. thru Fri. 9:30-4:30pm

LABORERS
Must have license and transp. Must drive standard shift dump truck. $7. Call John 617 935-7993.

LABORORS
Immediate openings for 3rd shift. Please call Norrell Services between 9am-4:30pm. 617-246-2592

LIFEGUARDS. Reading FT Summor Pos. avail. Certification req. Good starting salary. Chatham Development Co. 332-2300

LOCAL Janitorial Contractor has evening openings. Experience preferred. 617 683-7170. 5/11m

LPN or RN. Small Rest Home. 2 mornings 7am-3pm and Per Diem. Please call Mrs Milligan 617-643-8761

"Make It Clean" looking for honest, dependable people willing to do private house cleaning. 508 664-5804. 5/25n

MAKE MONEY At home stuffing envelopes. Send SESE to SPL Publications, Apt 1. 658 Chelmsford St, Lowell, MA 01852 5/18t

MASKING / WRAPPING
Part Time or Full Time position available in a spray-paint job shop. Involves masking of metal and plastic parts and wrapping for shipment. Flexible hours. Call for information 617 935-7266.

MECHANIC
Repair of grounds maint. equip., small engines & trucks. Good organizational skills. Must have mechanics training & schooling. Please call 617-932-0580

MOTHER HOURS
P. T. Sub Shop, 2 - 3 days per week, 11am - 2pm, 9 am - 2pm. Apply in person Cross St. Cafe. 107 Cross St. Winchester.

MOVERS
Full and Part time. Weekday, evening, and weekend work. Hours vary. Must be neat in appearance and dependable. All applicants will be required to participate in our Quality Labor Training Program. For a personal interview please report to: Dispatch at C. Bain, Inc., 20 Atlantic Avenue, Woburn. No phone calls please.

New Herbal Diet Pills
I lost 32 lbs in 42 days & feel great. Take 3 grain & 1 beige tablet at 10am & 3pm. All herbs, no drugs. Help wanted. 499-7737.

NEWSPAPER DELIVERY
Early morning independent contractors needed 2 to 3 early morning hours each day. Done by 7am. weekdays and 8am weekends. If your at least 18 years of age, have a dependable vehicle and could use some extra cash CALL TODAY!!! Community Newsdealers Inc. 1-800-537-5354 immediate openings in Wilmington, Tewksbury, Andover and surrounding towns 5/11t

ORDER PICKERS
Up to $10 PER HOUR
Immediate long term temp openings. 1st, 2nd third shifts. Exc. salary potential. Paid by the case. Please call Norrell Services btwn 9am-4:30pm. 617-246-2592

MEDICAL

DENTAL HYGIENIST

Our office is looking for a personable, dynamic, conscientious individual who has excellent communication skills to join our team as a Hygienist on Wednesdays from 9 to 6. Our office is conveniently located in Wilmington.

Please call:
508-657-4550

M10-16.w14

P.T. ACCOUNTANT
Small manf. co. seeks p.t. to handle accts. payable function. Associates Deg. desirable. Lotus & word proc. exp. a plus. Flex hrs. Pls. may become full time. Send resume to P.O. Box 166, Woburn, MA 01801. 5/26s

PACINI & SONS
Painting. Must have 5 years exp. & own transportation. Call 508 851-9865. tft

PART TIME Driver with vehicle. Light pickups & deliveries. Approx. 9am-12. Mon-Fri. Call Rosemary 438-6110 5/12s

PART TIME SUMMER
Rapidly growing brochure dist Co. in Woburn has immed. opening for warehouse help. 20 hrs/wk. Mon.-Fri. 4 hrs. per day. Job incld. packing, receiving & general warehouse upkeep. $7./hr. Apply in person. Tues - Thurs. 1-4pm. CTM, 118 Cummings Park, Woburn

PHONE RECEPTIONIST
Permanent / temporary part time. Pleasant voice / people oriented. Call 617-937-9595

PHYSICIAN OFFICE/
Experienced medical biller. Some reception / support duties. Approx. 20 hours weekly. Call 438-9600. J. Ferriter. 5/11m

PT. Office assistant. 10 hrs plus per week. Fast paced office. Multiple duties. Computerized billing. Call 938-5400

Human Services

We are seeking creative, energetic and flexible individuals for the following direct care positions at a staffed apt. in **N. Reading** which services MR adults.

Awake Overnight
Thurs., Fri., Sat.
Mid-9am & **Weekends**
Sat. & Sun. 9am-5pm

Should be knowledgeable in behav. management, data collection. ADLs, and leisure activities. Valid driver's license required.

Send resume and cover letter to: Geselie Jackson,

CHS
COOPERATIVE FOR HUMAN SERVICES
110 Pleasant St.
Malden, MA 02148
An Equal Opportunity Employer
No phone calls, please.
B11-13

RECEPTIONIST for fast paced doctors office. Full time and immediately available. Experience not necessary. Outstanding career opportunity for you. Fax resume to: 617 279-4834.

RECEPTIONIST
Busy chiropractic office seeking energetic person to perform multiple tasks. Must have strong clerical/organizational skills. 35-40 hrs per week. Hrs: Mon., Wed., Fri. 8am-7pm. Tues. 3pm-7pm. Sat., 8am-10am. For int. call 229-6333 During the hrs listed above

Receptionist - Typist
with computer experience. Full time.
Send resume to: Northeast Medical Evaluations, 83 Cambridge St., Burlington MA 01803.

SALESPERSON Wanted to manage local outside sales location. Students & retirees welcome. Salary & Comm. 508-474-4937

SECRETARY
Full time Summer job. Perfect for college student. Some bookkeeping exp. nec. Call 617-279-2270 5/12s

PART TIME GENERAL OFFICE

For detail-oriented person. Knowledge of Word Processing and computerized accounts receivable is necessary. Pleasant work atmosphere.Send resume to:

Ms. Elaine
c/o Shep Brown Associates Inc.
24 Cummings Park
Woburn, MA 01801

B6-12,w14

OFFICE ASSISTANT

Part time morning or afternoon flexible hours. General office and computer experience required. Convenient to Lexington Center.

Call Sue for interview:
KELLER PRODUCTS
617-863-2657

B11-17,w14

SELL YOUR HUSBAND
On the idea of a dept free Christmas. Be a Christmas Around the World demonstrator. No investment. Call Alice 617-938-9033. Also booking parties

Service Coordinator
Heating & air conditioning contractor in Woburn needs person with good telephone and scheduling skills. Some clerical work and dispatching. Call Ed 617 933-8288.

SMALL Local Company seeks person to assist in picking up, refurbishing and delivering used store fixtures. Long term position w/room for growth. Must be willing to work. Call Faith for int. 246-3844. 11-4pm. Mon-Fri.

TELEMARKETING
Exciting part time day position for key person. Training * Base rate plus commission. Advancement potential. 863-6160

Temporary Positions
Register now for temporary and/or permanent positions that meet your requirements. If your skills are word processing, data entry, secretarial or reception please call to register. WINDOWS training available. J R Personnel 508-531-6160

SHIPPING/RECEIVING Part time position for wholesale book Co. Involves lifting & delivery. Call Susan 938-6001

TEN SECONDS
is the average time an employer spends scanning a resume. Does yours make the cut? You need:
The Competitive Edge
617 932-3232.

VAN DRIVER
C-Marc, a non profit vocational service for people with handicaps is seeking a PT van driver to transport C-Marc Employees on a daily basis. Must have good driving record and valid MA Lic. & possess exc communication skills. Please call 617-935-7057. EOE M/F/A

WAITSTAFF & HOST Staff needed. Apply in person or call Spuds Restaurant, Montvale Ave, Wob. 937-0304

WINE Liquor manager. Will train responsible, qualified person. Salary commensurate with exp. Resume in confidence to: PO Box 1414, Marblehead MA 01945. 5/26s

WORK Near home. 2 openings avail in area to sell established product. Car helpful. Opportunity for $250/wk while learning. Call Ken Thompson 322-0341. EOE

Supplement to Daily Times - Chronicle (Woburn, Reading, Winchester, Burlington, Wakefield), Lynnfield Villager, No. Reading Transcript, Wilmington & Tewksbury Town Crier, Stoneham Independent, Daily News Mercury (Malden, Medford, Melrose)

VIDEO Reviews

by Rochele Flynn

Helping you in your next selection

"You can see everything, so what's good to rent?" I hear this all the time, but it's really a trick question. Movies that are a favorite at the cinema don't always translate well to video. "Wings of Desire," "A Room with a View" and Kenneth Branagh's "Henry V" simply lose too much of their impact on a small screen.

Some favorites, however, are actually better on video. Ted Turner restored "The Wizard of Oz" to a Technicolor brilliance most of us never experienced while watching faded television versions in the 1970s. Though "Gone with the Wind" should be seen on a big screen, it is much more tolerable on video than on network television, when the burning of Atlanta is interrupted by car commercials. "Lawrence of Arabia" and "Doctor Zhivago" are simply annoying on video.

After having spent most of my adult life watching movies and videos for a living, these are the 10 titles I'd most want to (or do) own. They aren't the only films on my shelves, but those I'd most likely watch over and over again - the only test for a true favorite.

1. *Mr. Deeds Goes to Town* (1936) — This is director Frank Capra at his best. Gary Cooper stars as the tuba playing hick from Mandrake Falls, Maine, who inherits a pile of money during the Depression, and outrages his relatives by giving away the loot to needier folk. Jean Arthur is the hard-boiled reporter who sells headlines with her "Cinderella Man" stories, but finds herself falling for the good-hearted Cooper. The intimate honesty of this delightful film actually works quite well on a small screen. Capra won his second Oscar for this flick.

2. *Truly, Madly Deeply* (1991) — This British import is the movie to put on when you're depressed, as it's guaranteed to restore your faith in both humanity and in love. Juliet Stevenson is beside herself with grief when her live-in boyfriend dies. Alan Rickman is the musician who may, or may not, have returned from his death to help ease Stevenson past her despair. As tender and intelligent a love story ever made, one could almost say it is the adult version of "Ghost."

3. *Who's Afraid of Virginia Wolf?* (1966) — This adaptation of Edward Albee's play is a powerful anecdote for all those perfect Hollywood families. Richard Burton and Elizabeth Taylor (who won an Oscar for her performance) are the university professor and his wife who verbally cannibalize one another without stopping for air. The brilliant dialogue nearly draws blood and their bitter, pathetic characters are unforgettable. The sheer brutality of these two is compelling as they enter a vitriolic all-night cocktail hour with George Segal and Sandy Dennis.

4. *Sunset Boulevard* (1950) — Billy Wilder directed and co-wrote this harsh look at human frailty, Hollywood style. A tale of excess, it digs right in when a dead man, floating in a swimming pool, narrates his ungainly demise. William Holden is the screenwriter turned gigolo who attaches himself to faded silent film actress Norma Desmond (Gloria Swanson) in the hopes of a comeback. Both poignant and darkly funny, it is peppered with silent screen megastars who helped Wilder win an Oscar for his cynical stab of the film business.

5. *The Magnificent Ambersons* (1942) — Director Orson Welles' brilliant adaptation of Booth Tarkington's novel about a wealthy mid-Western family at the turn of the century. Welles' nearly portrait-like style was quite innovative at the time and gave a poignancy to a family unable to adjust to changing times and the comeuppance of its youngest, most arrogant member. RKO took the picture away form Welles and re-cut the last three reels, but studio hacks couldn't diminish Welles' striking visual artistry.

6. *A Thousand Pieces of Gold* (1991) — Rosalind Chao and Chris Cooper star in this indie that played on PBS's American Playhouse, but also had an extremely limited theatrical release. Sold into slavery by her father, Chao leaves China a frightened girl, but blossoms into a strong woman in Idaho's gold country in the 1890's. Unusual in that the old West is seen through a female immigrant who never wanted to be there in the first place. This little gem is rich in detail

SINCE 1975
DIAMONDS R. FERRARA COMPANY

We Consistently Beat Any Offers

Monday-Saturday 10am-5pm

Buyers of Diamonds & Fine Estate Jewelry

◆ Immediate Payment ◆ Prompt Professional Service ◆ Free Appraisals

Call 617-224-0700

7 LINCOLN ST. SUITE 208 (Above Nebs Print)
WAKEFIELD CENTER WAKEFIELD, MA

Spring has Sprung at Bob Engel & Son!

Full Cut Landscape Timbers and Used RR Ties ARE NOW IN!

100% PURE HEMLOCK BARK $32.50/yd.

TOP QUALITY BLENDED BARK $23.50/yd.

MINIMUM DELIVERY 3 YDS.
FREE DELIVERY w/this coupon
Quality Since 1975

Bob Engel & Son, Inc.
200 Andover St., Wilmington - Off Rte. 125
1-508-658-6900 Mon. - Fri. 7-5, Sat. 7-12

THE BIGGEST COUPON EVENT EVER

Sealy

EVERY SEALY MATTRESS ON SALE
Including the Famous POSTUREPEDIC!
(Prior Sales Excluded)

LOWEST PRICE EVER!

SALE ENDS MAY 15

STARTING AS LOW AS $37 Twin ea. pc $77 Full ea pc. SOLD IN SETS ONLY

SEALY FIRM	SEALY DELUXE FIRM	SEALY POSTUREPEDIC EXTRA FIRM	SEALY POSTUREPEDIC ULTRA PLUSH
$69 Twin ea. pc.	$119 Twin ea. pc.	$159 Twin ea. pc.	$179 Twin ea. pc.
Full ea. pc. $129	Full ea. pc. $169	Sale / With Coupon	Sale / With Coupon
Queen 2 pc. set $299	Queen 2 pc. set $399	Full ea. pc. $294 $229	Full ea. pc. $304 $279
King 3 pc. set $499	King 3 pc. set $599	Queen 2 pc. set $599 $499	Queen 2 pc. set $699 $599
SOLD IN SETS ONLY		King 3 pc. set $799 $699	King 3 pc. set $899 $799
		Expires May 15	Expires May 15

SAVE $50 OFF On All Sealy Posturepedic Full Sets. Expires May 15, 1994. With Coupon

SAVE $120 OFF On All Sealy Posturepedic Queen Sets. Expires May 15, 1994. With Coupon

SAVE $120 OFF On All Sealy Posturepedic King Sets. Expires May 15, 1994. With Coupon

* FREE DELIVERY * FREE BED FRAME * FREE REMOVAL OF OLD BEDDING

FUTON FLOOR SAMPLE SALE!!!

WOW WHAT SAVINGS!

FUTONS

Prices starting at $59.95 each

Mattresses also available
Large Selection for Immediate Delivery

Sizes Available: • Cot • Twin • Full • Queen
Finishes: • Oak • Ash • Cherry

DAY BEDS

Prices starting at $99.95 each

Sleeps One or Two

•Black Iron • White Iron • Cherry • Oak • White Wicker • Maple • Pine

Pop-up Trundles available

WE ARE NEVER UNDERSOLD!!!

*Minor restrictions
Premium sets

PRICE GUARANTEE
Bring in any competitor's ad and we will beat their price - guaranteed!

SLEEP CENTER II
Route 28 North Reading
IN NEW STAR MARKET PLUS PLAZA - 3/4 MILE NORTH OF KITTY'S RESTAURANT
(508) 664-1069

Not Valid With Any Other Offers. Prior Sales Excluded.

SPECIAL SALE HOURS
M,W,Th,F 10 am-8:30 pm
Tues 10 am-6 pm
Sat 9-5:30, Sun 12-5

SERVING YOU FOR OVER 30 YEARS

BURLINGTON DODGE
QUALITY USED VEHICLES

93 CHRYSLER LeBARON CONVERTIBLES Low miles, 2 to choose Stk #260B, 12684A $14,399	93 NEW YORKER SALON 6 cyl, auto, a/c, p. window, p. seat Stk #12717A $12,699	90 SPIRIT 6 cyl, auto, a/c, p. windows, tilt wheel. Stk #4251B $6,599
93 VOYAGER SE Auto, a/c, 7 pass., p. window, cassette, tilt wheel Stk #4226B $16,999	92 NEW YORKER 5TH AVE Immaculate in & out, loaded. Stk #4229B $13,899	89 MERCURY GRAND MARQUIS Fully equipped, nice car. Stk #4234B $6,999
93 GRAND VOYAGER SE Auto, a/c, 7 pass., p. windows & more. Stk #4227B $16,999	92 SPIRIT Auto, a/c, stereo Stk #9519A $7,999	92 FORD PROBE 5 spd, a/c, cassette, sharp. Stk #4249B $8,999
93 JEEP WRANGLER 4X4 6 cyl, auto, Only 7803 mi. Stk #12687A $13,699	91 DODGE DYNASTY 6 cyl, auto, a/c, stereo. Stk #4250B $7,699	90 TOYOTA CAMRY Wagon, 4 cyl, auto, a/c, p. window, cassette Stk #4262B $9,999
93 CHRYSLER LeBARON 4 dr, auto, a/c, p. windows, stereo Stk #12726A $11,399	91 MAZDA MPV VAN 7 pass, auto, a/c, cassette Stk #4208B $12,399	92 CHEVY LUMINA 2 dr, Euro Pkg., 6 cyl, auto, a/c, p. windows. Stk #3180B $9,999
93 DODGE DYNASTYS 2 to choose from Stk #7393A, 12685A $11,399	89 DODGE DYNASTY 6 cyl, auto, a/c, p. seat, p. window. Stk #4224B $6,299	93 CHEVY CAMARO Low miles, 6 cyl, auto, a/c, p. windw, C/D Stk #3139B $14,999

BURLINGTON DODGE
90 MIDDLESEX TURNPIKE
BURLINGTON, MA
Across from the Burlington Mall
617-272-8680

Burlington Dodge is One of Only 22 dealers nationally, to have earned Chrysler's five-star award every year since its inception in 1980.

Sale Hours.: Mon-Thu 9-9; Fri & Sat 9-6, Sun 12-5
SALE ENDS 5/14/94

Trucks

continued from page S-12

1973 FORD Bronco, auto, ps, 4 WHD, 302-V8, am/fm ster. cass. From Arizona. 90K very gd condt. $4000 firm. 508-372-6742

1984 CHEVY Van ½ ton 8 cyl. ac, am/fm stereo, 67K miles. Exc. running condt. Asking $2600. Ask for Tom 933-9002

1984 CHEVY G30 Van. 350 eng. Blue. 91K mi. Runs good. Ps, pb, auto., am fm cass. $2,500 or B.O. 617 935-0189.

1984 CHEVY Van. If you're looking for a reliable work van call Paul at 933-2710. Blue, shelves, racks, $800.

1984 FORD Bronco II 4x4, 4 speed, 98K, body & interior exc. Tires good. Runs great. $3995/BO. Tom 617-391-4081

1985 DODGE pickup with cap, v8, ac, auto. 94K mi. Runs like new. $3,750. Call 617 937-3473

1985 TOYOTA SR5 4 x 4. Extra cab, fuel injection. Cap. Am/fm cass. 5 spd. Alarm, Silver/black. Nice truck. Some rust on bed. 85K. $3950. 942-7808

1988 CHEVY S-10 Durango, 5 spd, 4 wheel drive, V6 longbed, 50K exc. cond. $5500 Mike. 938-56528

1988 1/2 SUZUKI Samurai, 5 spd., 4 wd, removable hdtp., pull out stereo, runs great. $3300/BO. 617 935-5499 lv. msg..

1989 CHEVY S10 Blazer 60K miles. Asking price. $9500. 942-0007

1989 CHEVY 20' Step Van. Loaded, many extras. 2 A/C, hydraulic lift gate, 427 CID, Alison trans., 24,000 GVW, exc. cond. $17,800 or B.O. Call Gary 617 438-4997.

1990 GMC Jimmy. 350 engine. Ac, power windows. Fisher plow & trailer hitch. 47K miles. $14,500/BO. Call 272-9387

1990 PLYMOUTH Voyager Minivan. Looks, runs great. $8,300/BO. Call 617 935-0791 after 6 pm.

1992 JEEP Wrangler 23K, hard top, 5 speed, 4OL engine $11,500. 488-3104 tfm

1993 DODGE Caravan CV Service Van, loaded, 5 yr/70,000 trans warr. $15,000. 617-246-0799

Business Opportunity 199

LEARN How To Earn a 5 figure income in Real Estate with New England's #1 Real estate Company...Hunneman-Coldwell Banker. Call Rita at 944-4040.

EMPLOYMENT

Child Care Wanted 209

CHILD CARE Wanted 3-4 days/wk. 10am-6pm. in Reading home. Children ages 2 & 4. Must have own transp. Call 944-7442

LEXINGTON 3:30 - 6:30. & 1 day. Transport from day school & provide meal for our 4 yr. old girl. N-Smkr. Own transp. & ref. Call 617 863-8753 eves.

LOOKING For provider to take 1 yr old. Reading or Winchester. 5 days per wk. 9-3pm. Please call 942-7602

LOOKING For mature person w/refs to oversee 12 yr old in my home, 4 wknd eves shifts in exchange for room & breakfast in a Christian home. 942-0721 eves. Mon.-Fri.

LOVING responsible person for 3 yr old & 6 mos old in our Winchester home. Experience & excel. refs. req. Non smoker. Own car. Tues. Wed. & Thurs. 20+ hrs. 1 yr min. 617-547-1475 5/26s

MATURE dependable person needed to care for two children in my No. Reading home. Two afternoons a week. 508-664-0207 5/11n